WEATHER
Tonight: Mostly Clear
Sunday: Cloudy, Rainy Periods

Victoria Times

WEEKEND EDITION
20 cents

89th YEAR, No. 211 ★★ VICTORIA, B.C., SATURDAY, FEBRUARY 17, 1973

B.C. to Sell All Insurance

By BRIAN BUTTERS
Times Staff

The B.C. government, in a dramatic three-pronged move Friday, commented a complete takeover of the $135 million automobile insurance industry and also cleared the decks to enter the general and life insurance fields.

The proposed Insurance Corporation of B.C. will emerge as the nation's largest insurance underwriter.

The main feature of the two bills introduced by Highways Minister Bob Strachan is that the government alone will sell all kinds of automobile insurance. Each driver in the province will buy his insurance from the government before he is allowed to drive.

The Automobile Insurance Act plan will come into effect March 1, 1974. Motorists will purchase their insurance policy — through their own private agents or directly through the government — at the same time as they renew their licence plate stickers.

The 2,000 private agents will have the option to either become agents for the government corporation or go out of business.

Supplementary insurance over and above the minimum coverage required by the government will not be available from private plans as is the case in the Manitoba government-run plan, but must be purchased from the government.

The government plan will likely result in a break for younger drivers who have had to suffer through high premium rates in previous years, Strachan said. Each driver will be evaluated on an individual basis, he said.

"The young people of this province are not going to be gouged as they have in the past."

While not being specific about the rates which will result from the new plan, Strachan did say rates would be generally lower. "Automobile insurance will be at cost and you can't get it any lower than that," he said.

At the same time that the government is taking over all car insurance, the move into the field of general insurance, will be with a difference.

The government corporation will compete with private insurance companies for business on a profit-making basis.

These fields will include fire, casualty, marine, property and general home insurance, Strachan said. In addition, the door is open for the ICBC to go into the field of life insurance if the cabinet decides.

Car-Repair Shops, Too

There is also provision in the legislation for the government to establish its own car-repair shops. Strachan said at least one such shop will be set up, mainly for the purpose of obtaining information on costs of car repairs.

The types of car insurance available under the government plan will closely resemble what is presently offered. There will still be a minimum requirement of $50,000 public liability. Other options will be available at extra cost to the customer, currently the case.

Car insurance will become a two-part policy for the individual driver. There will be one policy for the driver himself, with the premium sealed according to the individual's driving record, meaning the bad driver will pay a comparatively higher rate than the good. A second policy will be written on the vehicle.

Individual agents and companies will have until Oct. 1 of this year to apply for licences as agents representing ICBC. If they do not have licences, the agents will have to rely on business in other types of insurance in order to stay in operation.

The government will pay no take-over compensation to any agent or company, he said. "For years the insurance companies have been saying 'we're losing money, we're losing money'. We are doing them a favor. They should be paying us."

Strachan denied that the power in the legislation enabling the government to go into other forms of insurance is a first step to a government monopoly in those areas as well. He described the government move as "social legislation meeting the social requirements of the people of B.C."

He said the corporation will be a more comprehensive set-up than exists in Manitoba in that it covers the whole field of insurance. It is designed to "eliminate the delays and administrative problems that have been besetting the drivers of this province for so long," he said.

Continued on Page 2

★ ★ ★

HOUSE ACTION...

● Saanich and the Islands Conservative MLA Hugh Curtis flayed the government for its failure to provide adequate municipal assistance in the budget.

● Premier Dave Barrett told the Legislature latest cost estimates of power development under the Columbia River Treaty with the U.S. have topped $1 billion.

● The provincial government wants to make day-care "much more universal" than it is at present, Rehabilitation Minister Norman Levi said.

—Stories on Page 6

Ceasefire Not Working JMC Admits

Times News Services

SAIGON — With nearly 15,000 Vietnamese casualties reported in the first three weeks of the ceasefire, the United States, North and South Vietnam and the Viet Cong issued an urgent appeal today to stop the shooting.

The four parties of the Joint Military Commission, which is charged with helping keep the peace, acknowledged that the ceasefire is not working and called on the South Vietnamese and Viet Cong high commands to:

Order regular and irregular armed forces and armed police to end hostilities, strictly respect the ceasefire and settle all questions by peaceful negotiations.

Prohibit armed patrols into areas controlled by opposing armed forces and flights by armed bomber and fighter aircraft of all types.

Stop armed attacks against any person, either military or civilian by any means whatsoever.

Prohibit all combat operations on the ground, on rivers, on the sea and in the air.

Meanwhile, Canadian teacher Marc Cayer, looking pale and drawn and wearing clothes a couple of sizes too large, arrived here today on his way home to St. Raymond, Que., after five years of detention by the Viet Cong and North Vietnamese.

He spoke to no one, and at one point when he was chased by about 50 photographers and reporters, looked on the verge of tears.

He was driven from the airport to the villa on the new International Commission of Control and Supervision in downtown Saigon.

He will stay there until he flies home to Canada, probably Monday.

The Communist Pathet Lao said today U.S. prisoners of war held in Laos will be released only after a ceasefire goes into effect.

South Petrasy, the Pathet Laos' permanent representative in Vientiane, declined to give any details about U.S. PoWs in Laos, but said the Pathet Lao leadership has a detailed accounting of prisoners and where they were being held.

NEWS BRIEFS

PRISONERS DIG UNDER WALLS

McALESTER, Okla. (AP) — Nine prisoners broke out of the Oklahoma state penitentiary Friday night by tunnelling under the walls, authorities said.

The break apparently came after an evening head count, officials said, and it was hours before the men were missed.

Calypso Limping

WASHINGTON (WP) — French oceanographer Jacques Yves Cousteau headed out from the coast of Antarctica Friday aboard his crippled research ship Calypso bound on one engine for Tierra Del Feugo at the southern tip of South America.

U.K. Strikes Mount

LONDON (Reuter) — Britain faced the prospect of a mounting wave of strikes as opposition to the government's setatutory prices and incomes policy intensified today.

Rail Talks Halt

MONTREAL (CP) — Contract talks between Canada's major railways and three union groups representing about 90,000 employees ground to a halt Friday and it could be some time before they restart.

Train Crash Fatal

MEGARA, Greece (Reuter) — Four persons died and 36 were injured when a passenger train jumped the rails and fell into a small precipice near here Friday night, a police spokesman said today.

Gas Leak Bang

NEW YORK (UPI) — An explosion in a restaurant Friday night injured five persons and blasted a 15-foot square hole in the kitchen wall.

H. W. Davey (left) and successor John Farris

CHIEF JUSTICE SWORN

VANCOUVER (CP) — Mr. Justice John Farris was sworn in as chief justice of British Columbia Friday and said he plans periodic reports to the public on the progress of law as it relates to peoples rights and liberties.

The 61-year-old chief justice took the oath on a Bible given to him by his mother 50 years ago and he wore the gown of his father, the late senator J. W. deB. Farris who was the first city prosecutor in the city of Vancouver.

The oath of office was administered by his predecessor Chief Justice H. W. Davey. Chief Justice Farris said the bench and the legal profession had a common purpose in the pursuit of justice, a purpose that involved peoples' rights and liberties.

MAIL UNIONS ACCEPT CONTRACT

OTTAWA (CP) — The 28,000-member Council of Postal Unions gave the government formal notice Friday that postal workers were satisfied with terms of a tentative contract settlement.

Notice of the ratification of an agreement initialled three weeks ago came after results that showed 73 per cent of fulltime postal workers favored the settlement.

Gunmen Free Girl

Times News Services

FREEPORT, Grand Bahama Island — Andrea Spencer, the four-year-old daughter of Canadian banker Robert Spencer, was back home today after a 30-hour ordeal with kidnappers on this casino-dotted resort island.

Two men abducted the pyjama-clad girl at gun-point Thursday night from her parents home and demanded $250,000 in ransom.

She was returned to her home this morning, police said, refusing to give any details. They said her father, manager of the Freeport branch of the Royal Bank of Canada, had delivered the ransom money to a pre-arranged spot, but it had not been picked up by noon today.

The Bahamian government clamped tight security checks on all persons leaving the island while tourists and local residents joined police in searching for the girl Friday and Friday night through pine woods and scrubland.

Andrea's mother was reported under sedation during the ordeal.

It was the second abduction incident for the Spencers. In June of last year, Mrs. Spencer was abducted from their home by a lone gunman who ordered the banker to withdraw $300,000 in cash.

The abductor drove away with Mrs. Spencer in the Spencer's car, but she was able to leap free when police engaged the gunman in a gun battle. The car was later found abandoned but no suspect was ever arrested.

VW Price Hiked By Devaluation

Times News Services

Volkswagen is planning auto price increases in North America in the wake of the 10-per-cent devaluation of the U.S. dollar.

Bayerische Motoren Werke (BMW) said it will raise West German prices of its models an average of 4½ per cent and that export prices will have to be increased to balance production costs.

Four other West German auto builders also have increased domestic prices in the last three weeks.

The United States dollar was steady again today on the Japanese exchange as stability appeared to have returned to the world's money markets following a week of devaluation and uncertainty.

The dollar finished today's half-day session on the Tokyo market at 264.10 yen, unchanged from Friday's close.

In West Germany, the dollar closed Friday at 2.96 marks on the Frankfurt exchange, which was near the official ceiling of 2.9656 marks. Other European markets also appeared stable with the dollar trading strongly as the hectic week ended.

The British pound, however, sagged to $2.44 at Friday's closing, apparently because of the stronger dollar and speculator's fears that labor unrest in Britian might sabotage the government's anti-inflation program.

Meanwhile, the Japanese government was reportedly considering action to ease import restrictions on electric calculators and oranges, two of the several industrial and agricultural products the United States wants Japan to remove completely from the import restriction list.

The finance ministry also was reported considering action to allow the import of U.S.-made air conditioners, refrigerators, automobiles and color film without tax for one year — as a means of reducing Japan's large trade surplus with the United States.

Here's How To Become Better You

How many times have you started on a self-improvement campaign and never finished?

It's not very easy to give up when you follow the Beauty Improvement Plan beginning in the Times today on Page 26. This plan is written to help you be successful in reaching your goal.

You can lose up to 20 pounds in eight weeks by reading and actively taking part in the self-improvement plan.

RELEASE SET

NEW DELHI (UPI) — India will repatriate 179 sick and wounded Pakistani prisoners of war Monday, the defence ministry announced today.

★ ★ ★

Agent Labels NDP Plan 'Licence to Steal'

The British Columbia insurance industry will continue its battle to be permitted to sell car insurance alongside the government program, Zurich Insurance Company manager Manly Price of Vancouver said today.

He said new advertisements placed by the insurance industry will ask for a write-in campaign to try to influence the provincial government before the legislation is proclaimed.

Price said one of the main problems with the government monopoly is there would be no outside supervision on rates.

"You could almost say the government is getting a licence to steal. That may be too rough, but the point is there would be no way to check the rates established by the government."

Under private insurance, the rates were subject to scrutiny by the provincial government's British Columbia Automobile Insurance Board.

"Obviously this board now will be disbanded and there will be no protection for the general public."

He said all insurance companies in B.C. are co-operating in the write-in campaign and the results will be turned over to the provincial government.

The public is being asked if it wants private insurance companies to be permitted to compete with the government car insurance plan.

The government move into fire and other insurance areas

Continued on Page 2

CANCER CLINIC SET MARCH 6

The Victoria Times and the Canadian Cancer Society's Vancouver Island branch are again this year sponsoring a free public forum, Cancer Facts for Men and Women.

The forum will be held in the Newcombe Theatre at the Provincial Museum Tuesday, March 6, at 7:45 p.m. and will feature short films, commentary by local doctors and a question period.

Purpose of the program is to inform the general public on the facts about cancer; to help erase the "cancerphobia" that exists in society; and to help people realize that cancer is not necessarily the destroyer it appears to be.

Tickets for the forum will be available next week and can be picked up at the Victoria Times, second floor of the Victoria Press Building or at the Canadian Cancer Society headquarters at 857 Caledonia.

Tickets can also be ordered by mail by writing to: Victoria Times, Cancer Forum, 2621 Douglas.

Please, no telephone orders.

TIMBER ZONING PROPOSED

By AL FORREST
Times Business Editor

DUNCAN — The raging controversy between environmentalists and the forestry industry could be resolved through a system of zoning of timberlands, University of B.C. Researceh Forest director John Walters said here Friday.

He said under the plan, the forestry industry would concentrate on harvesting high-yield timberland with large, efficient machinery.

The industry at the same time would pull out of thousands of acres of timberland and make it available for recreation or other activities.

Studies on the feasibility of zoning for single and best use are under way at UBC, he said.

"At this stage it is still just a proposal. The forestry industry has still not fully accepted the idea and it is very controversial."

He addressed the annual meeting of the British Columbia Association of Professional Foresters at Eagle Hall. The meeting drew 140 foresters to its three-day session which ended Friday.

"One of its advantages (of zoning) would be that it would bring an end to the confrontations between environmentalists and forestry activities," Walters said.

He said in one test study at UBC, the forestry industry could pull out of 75 per cent of a section of timberland it now holds and still have the same net yield in timber. The land vacated by the industry would be available for fishing and camping.

Cutting of timber is going to become a highly-mechanized operation, he said, and timberlands in future should be selected on the basis of which area is most conducive to high-yield operations based upon greater use of machines.

Land zoned for logging should be only those sections that are relatively flat, accessible and offer a high yield.

This implied first choice to

Continued on Page 2

INDEX

	Page
Births, Deaths	37
Books	20
Church	34
Classified	37-47
Entertainment	18, 19, 21
Family Section	25-27
Finance	8, 9
Gardening	23
Sports	14, 15
Travel	30
TV, Radio	38

. . . INSURANCE PLAN

Continued from Page 1

The actual corporation will involve employment of between 900 and 1,200 people, Strachan said, some of whom have already been hired. A headquarters for the corporation will be built, at a site which has not yet been determined.

Branch offices will be set up throughout the province, from which citizens will be able to purchase both insurance and motor vehicle registration stickers.

A sum of $5 million has been allowed for in the legislation which will be used as "seed money" to get the corporation started. This money will be in the form of a repayable loan from the government, Strachan said, and will carry interest charges.

Strachan described as a "mammoth task" the jo bof transforming the legislation into "a corporate reality ready to handle this huge volume of business." More than 1.3 million drivers are involved, he said, and one million vehicles. The job has been described by systems analysts as "a project equivalent to more than half the planning and development work that went into creating Expo '67 in Montreal as a national effort."

While the car insurance aspects of the corporation will become effective March 1, 1974, other forms of insurance coverage will be made available more quickly. Strachan said fire and casualty insurance will probably begin operations before the end of 1973.

ICBC is expected to do about $175 million worth of business in its first year of operation, Strachan said, mostly involving car insurance. The largest single dealer in general insurance, including car insurance, Royal Insurance Group, did only about $150 million worth of business last year, he said.

An important feature of the machinery setting up the corporation is that the money paid in premiums for the car insurance plan will be for the exclusive use of the plan and for no other purposes. Any profits from operations will be recycled back into the plan, having the effect of lowering premiums. This includes money earned from interest charges of premiums invested by the corporation.

Strachan was quick to point out that he is convinced there will be no lack of a market for motorists in the interim period between expiry of motorists' policies and the starting date of the government plan.

A. E Warrick, head of the B.C. advisory council of the Insurance Bureau of Canada, told Strachan in the letter that the insurance companies will continue operating until the starting date.

A meeting betweeen the two men has been arranged for Thursday to discuss details on the timing and content of the government program.

As for the commissions now being earned by insurance agents, Strachan said there will likely be a downward revision of the current rate of 12½ per cent.

Commissions for agents were instituted on the principle that the agents "had to go out and hustle for them," Strachan said. Since the former Social Credit government made car insurance compulsory several years ago, there has not been the need for the agents to drum up their own business, it has come right to them. And yet the commission rate had remained at the same level, he said.

Employees of ICBC who sell insurance policies will not be paid commissions, Strachan said. They will be on salary.

Another important feature of the legislation is discretionary power granted to cabinet to require organizations which receive government grants or loans — such as school boards, hospital boards, municipalities and universities — to buy their required general insurance from ICBC. The cabinet, by order-in-council, will establish in which areas the corporation will offer insurance coverage and will pass regulations dealing with specific policy.

The corporation will be empowered to go into the repair and car salvaging business, undertake medical rehabilitation programs, acquire property and take over or jointly operate "any other company in the entire insurance field."

The corporation will pay provincial taxes, will pour its surplus funds into the provincial treasury and will invest its reserve funds into traditional securities or government projects such as school or hospital buildings.

The options open to the individual driver will be as follows: He may go to his present private agent provided that agent is an ICBC licence-holder — and buy both his compulsory insurance and licence sticker. He may buy the sticker and insurance from the Motor Vehicle Branch or provincial government agent. Or he may buy sticker and insurance from ICBC directly, either by mail or by visiting a branch office of the corporation. Actual licence plates, however, must be purchased from the Motor Vehcile Branch, not through ICBC.

"This substantially increased number of outlets should reduce licence line-ups in the annual last minute rush across the province," Strachan said.

All victims of uninsured or hit-and-run drivers will be covered by ICBC, he said. Ordinary accident victims will be able to sue for damages over and above the level of no-fault benefits.

Asked if the two bills introduced will go to a legislatuve committee for study, Strachan said he does not feel that is necessary. A royal commission has already exhaustively studied the field, he said, and recommended that the government get into the insurance business if private industry did not change its operations.

When MLAs are required to vote on the legislation, they will be voting on endorsation of a plan which "clearly outlines a principle, a mode of operations and a field of operations," Strachan said. But he added that "ballpark figures" on rates will likely be available to the legislature before the bills are taken through the committee stage.

The legislation will definitely be passed at thi session he said.

Asked about NDP campaign literature which said that the former government had been able to insure its vehicles for less than $25 per year, Strachan said the Socred claim was not entirely truthful. Civil servants who were involved in accidents while driving government cars were assessed as much as $500, he said, expenditures which were never shown on the books.

Financial statistics of ICBC will be filed annually in the legislature. Information of a personal nature in connection with investigation of claims will be kept confidential, to be used only in court cases or when the individual gives his permission.

Strachan said there have been precedents in the government's action of taking over insurance operations in B.C. The workmen's compensation plans and unemployment insurance schemes were formerly in the private sector, he said, and were taken over by government.

"When a government, for the public good, compels citizens to buy a certain type of insurance, it has an obligation to eliminate profit-making from what is virtually a tax and a further obligation to make it as economical as possible for the captive market," he said.

The auto repair shop to be established by the government will be for the purpose of allowing ICBC to get accurate information on cost factors. The corporation would be required to bargain with private auto repair companies over the rates the companies will charge for doing work on ICBC insured vehicles.

30 OWNER-OPS STAY OFF JOB

About 30 owner-operators of logging equipment are continuing a work stoppage in the Port Alberni area although nine others had signed an agreement with the IWA and returned to work.

The memorandum of agreement ended a four-day strike by the IWA involving 1,300 workers in MacMillan Bloedel's Sproat, Cameron and Franklin logging divisions.

The memorandum said that owner-operators of logging trucks, gravel trucks, front end loaders and other equipment would abide by the terms of the IWA contract, although they would not join the union.

As well, any crew man hired by the owner-operators would join the IWA.

As a result of the memorandum, nine owner-operators have agreed to abide by the IWA contract and 12 members of crews have joined the IWA.

Negotiations are continuing with the 30 owner-operators in an effort to get them to agree to the terms of the memorandum, said Lynn Larson, second vice-president of IWA local 185.

He said he believes most of the remaining 30 would sign and return to work.

A major point in the controversy was that independent truck operators were driving long hours, seven days a week.

The memorandum states the operators will not drive more than the 9 and-a-half hours permitted in the IWA contract.

Larson said the IWA had agreed, however, that maintenance work done on trucks could be carried out after the day's work was done.

Larson said about 30 crew members of independent operators had signed up in the past month as part of a continuing recruiting drive by the IWA.

There are probably less than 30 crew members who have not yet joined the IWA, he said.

. . . FUTURE TIMBER MANAGEMENT

Continued from Page 1

the forestry industry but would free thousands of acres for fishing and recreation.

He told the meeting:

"Zoning is predicated on the possibility that in the near future we will be retiring a very significant proportion of our most expensive and least productive forest lands from timber production and concentrating timber production on those sections of our forest land which provide the best combination of productive capacity and accessibility.

"The future of timber production in British Columbia, as elsewhere, is dependent on the requirements and limitations of the machine to which we must increasingly turn to maintain our productivity and economic viability," he said.

"Total mechanization of timber production is inevitable and with it will come the high equipment capitalization which always produces specialization," Walters said.

As a result, the machine could force the forestry industry to move from its present policy of multiple use of forests — logging, fishing, recreation on the same property — to a policy of single and best use.

Wilderness would still have multiple uses but they would be side by side rather than overlapping activities.

In workshops sessions after his speech, reaction of professional foresters was mixed to single zoning.

Some called it "a new direction for the industry" while others criticized the proposal as being "too simplistic an answer to a complex problem."

Earlier, J. S. Stokes, deputy minister of forests, told the meeting he was convinced a large section of the population takes a moderate approach in the wilderness environment controversy.

He said environmental groups make a lot of noise but all they talk about is results, they never mention of the costs of what they are proposing.

On the other hand, forestry companies were perhaps too concerned about the question of costs.

He said the forestry industry had to become more and more aware of the environmental impact of its activities.

"The time has come for us to remove the blinkers and take a good look at what we are doing," he said.

"For example, how are we to regard the forestry industry executive who orders his logging manager to produce a certain volume of logs by a certain date at a certain cost . . . with the manager's job at stake if he fails to perform?

"And for that matter, what do we do with the cat driver who goes up and down a stream without realizing the damage he is causing to the fish and other creatures dempind on the stream.

"And then, what about the faller who does not realize the damage he can do by fellihg a tree into a stream or bucking trees in the middle of a stream?"

He said: "These few examples do not present the whole of the picture but they are part of the present design that must be changed if our ambitions about integrated resource management are to be realized a fact rather than fiction."

Lloyd Brooks, deputy minister of recreation, said that tremendous changes have come in public attitudes towards logging in the past two years.

He said forestry must be carried out for maximum human well-being rather than for maximum production or maximum environmental protection.

He said some middle ground must be found between the demands of environmentalists and the needs of the forestry industry.

Roy Sworder, vice president of British Columbia Forest Products, told the meeting the forestry industry has reached its limit in terms of ability to pay for recreation facilities.

He said the industry is greatly concerned about environmental values and was willing to construct roads and facilities for recreation use but it should be at public expense, not at the expense of the industry.

Facilities constructed for public use at public demand should be paid for by the public, he said.

Barry Thornton, president of the Steelhead Society of B.C., said the provincial forest service should alter its guidelines for logging coastal forests.

He said the present guidelines do not provide wide enough green strips along streams and rivers.

"It's already too late to undo some of the damage done to some parts of our forest," he said, adding that nature takes 8,000 years to repair a damaged stream.

In a luncheon address to the meeting at the Village Green Inn, J. A. F. Gardner, forestry dean of University of B.C., said the university is putting a stress on skills of communication for forestry students.

New emphasis is being put on public speaking and written and verbal skills, he said.

Because of the public debate over environmental matters, skills of communication were vital for people coming into the forestry industry, he said.

On Thursday G. V. Wellburn of Duncan was elected president of the foresty association, succeeding Ken Williams, chief forester of Weldwood of Canada. Gerry Burch of B.C. Forest Products was presented with the forester of the year award.

LOOK!
Attractive Pin Board
Now at last—somewhere to pin all those reminders and messages. Ideal for kitchen, office, children's room or family room, 18 x 12 in. $1.50 includes tax. Support
JACAM
A Jr. Achievement Co.
Phone 477-5776 for FREE DELIVERY

. . . AGENTS

Continued from Page 1

is another indication that the NDP is "waging a war" against the insurance industry.

Meanwhile, A. E. Warrick, chairman of the British Columbia Advisory Committee of the Insurance Bureau of Canada, said the government proposals could cost hundreds of jobs for people working in B.C. insurance companies.

"Other companies operating under the free enterprise system must view Friday's announcement with alarm," Warrick said.

Warrick said the insurance industry will continue its battle.

SHEEP PROTECTION ACT
All owners of dogs are reminded that the following sections of the Sheep Protection Act apply in all unorganized areas of the province.
5. It is lawful for any person to kill any dog in the act of pursuing and worrying or destroying any sheep, goat, poultry or domestic rabbit elsewhere than on the land belonging to the owner of the dog. R.S. 1948, c. 303, s. 4; 1965, c. 47, s. 3.
12. No dog shall be allowed at large at any time between sunset and sunrise, unless accompanied by or within reasonable call of the owner or some person having charge or care of the dog. R.S. 1948, c. 303, s. 12; 1967, c. 46, s. 7.
Hon. David D. Stupich,
Minister of Agriculture.

YORKSHIRE TRUST COMPANY
accumulator 12
GUARANTEES FOR ONE YEAR
6% ON YOUR SAVINGS
WITHDRAWALS ANYTIME
CALL TODAY FOR FURTHER INFORMATION
737 FORT ST., VICTORIA 384-0514
MEMBER: CANADA DEPOSIT INSURANCE CORPORATION

Opposition Attacks Insurance Plan

The three opposition parties in the legislature came down heavily Friday on the automobile insurance plan unveiled by Highways Minister Bob Strachan.

Spokesmen for the Liberals and Progressive Conservatives said their parties would not support the legislation when the vote is taken.

The Social Credit party said there are a number of unanswered questions which require information from the government before they make a decision.

Liberal spokesman Garde Gardom (L - Vancouver Point Grey) said the private insurance companies in the province have been "TKOed" by the government. The "100 per cent takeover" of the car insurance business could be an indication that the government intends to eventually take over all aspects of the insurance industry, he said.

Gardom said there are more urgent priorities for the government to act than on car insurance. Something could have been done about pollution or the heroin problem, he said, or chronic care hospitals. And for the government to think that it will not have to spend public money in the operation of the car insurance scheme is "wishful thinking at its worst," he said.

The confidentiality of the doctor-patient relationship is being tampered with in the legislation, Gardom said, since the government corporation can require reports on medical treatment following accidents.

There is no assurance that the delays and complications which are a problem in the insurance business will be alleviated with the government operation, he said. And the only real saving made possible by the plan is the interest which can be gained from investment of the prepaid premiums which would ordinarily have gone to the private companies.

Gardom described the measure as "a contemplated weaning-off of the private sector totally" in the insurance business.

Progressive Conservative house leader Scott Wallace said the government move is "a completely dictatorial piece of legislation" which appears to take away the livelihood of insurance agents without making any mention of compensation.

Wallace said the surprising thing about the measure is the fact the government has moved so early in its administration to give itself the power to take over all aspects of the insurance business.

The provision which allows the government to require school boards and hospital boards to buy government insurance only is a lessening of local autonomy, Wallace said. He added that the whole scheme is based on "the false premise that if the government does it, it will be cheaper and the service will be better." This was not the case with the government-run plan in Manitoba, he said.

Social Credit spokesman Ed Smith (North Peace), caucus chairman, said the monopoly features of the legislation are "an incredible thing."

Smith said the government has given itself a "blank cheque" on where investment money can be spent in the scheme, which he said is "appalling". He added that it is "pretty vicious" of the government to be able to cancel insurance agents' licences at any time, without notice or compensation.

The government should be able to specify how much the rates are going to be, Smith said. "Perhaps they already know and aren't telling," he said, suggesting that the rates might be higher than they are now.

HEARING AID USERS
If you believe dealing directly with the manufacturer makes sense, see Audiotronics.
Endorsed by the Federated Legislative Council for Elder Citizens of B.C.
AUDIOTRONICS ENTERPRISES LTD.
660 Fort St. — 385-0911

the weather

A ridge of high pressure building offshore produced partial clearing in most sections of B.C. today in the wake of a Pacific weather system which crosed the eastern interior this morning. The next Pacific storm will spread rain and gales over the north coast Sunday. The latter system will weaken as it moves inland Sunday but will produce occasional rain or wet snow in the Cariboo in the afternoon and the in the Kootenays Sunday evening.

DOMINION PUBLIC WEATHER OFFICE
5 A.M. FORECASTS
Valid Until Midnight Sunday

Greater Victoria: Today, sunny with cloudy intervals. Winds occasionally rising to fresh westerly this morning. Sunday, cloudy. Periods of rain in the afternoon and evening. Highs both days in the upper forties. Lows tonight, upper thirties.

Lower Mainland, East Vancouver Island: Today, cloudy with sunny periods clearing this evening. A few showers in eastern Fraser Valley this morning. Sunday, cloudy. Periods of rain in the afternoon and evening. Highs both days in the upper forties. Lows tonight, mid thirties.

North and West Vancouver Island: Gale warning continued for adjacent waters. Today, cloudy with a few sunny periods. A few showers early this morning. Sunday, rain. Gusty southeast winds. Highs both days in the mid and high forties. Lows tonight around 40.

TEMPERATURES

	Max.	Min.	Prec.
Yesterday			
Victoria	48	43	—
Normal	46	36	—
One Year Ago			
Victoria	53	38	.48
Across the Continent			
St. John's	43	21	—
Halifax	37	01	—
Montreal	13	—18	—
Ottawa	07	—14	—
Toronto	06	—09	—
North Bay	—05	—19	—
Churchill	08	—15	—
The Pas	15	03	—
Thunder Bay	07	—25	—
Kenora	03	01	—
Winnipeg	11	08	—
Brandon	18	05	—
Regina	28	07	—
Saskatoon	27	08	—
Medicine Hat	40	23	—
Lethbridge	45	33	—
Calgary	46	31	—
Edmonton	42	18	.01
Penticton	40	36	—
Cranbrook	40	26	—
Castlegar	39	34	.02
Vancouver	51	43	.32
Pr. Rupert	53	42	.07
Pr. George	45	34	.17
Nanaimo	49	33	.13
Kamloops	43	36	—
Revelstoke	37	31	.06
Fort Nelson	18	03	—
Peace River	46	28	—
Whitehorse	26	17	.07
Fort St. John	44	37	—

World Temperatures: Rome 45, 54; Paris 32, 54; London 34, 46; Berlin 30, 37; Amsterdam 28, 39; Brussels 28, 43; Madrid 34, 46; Moscow 25, 36; Tokyo 39, 59.

U.S. Temperatures: New York 37, 9; Minneapolis 9, —9; Chicago 18, 12; Boston 39, 10; Washington 40, 8; Miami 71, 46; Los Angeles 74, 51; San Diego 68, 50; San Francisco 64, 50; Las Vegas 42, 22; Phoenix 62, 42; Denver 41, 21.

CITY'S WEATHER RECORD

Sunshine, Feb.	64.0 hrs.
Last Feb.	57.8 hrs.
Normal (30 years)	48.3 hrs.
Sunshine, 1973	151.7 hrs.
Last Year	119.3 hrs.
Normal (30 years)	118.3 hrs.
Precipitation, Feb.	.79 ins.
Last Feb.	2.70 ins.
Normal (30 years)	1.87 ins.
Precipitation, 1973	3.34 ins.
Last Year	8.07 ins.
Normal (30 years)	6.26 ins.

Sunrise, Sunset Sunday
(Pacific Standard Daylight Time)
Sunrise 7:18. Sunset 17:39

TIDES AT VICTORIA HARBOUR

	Time H.M.	Ht. Ft.	Time H.M.	Ht. Ft.	Time H.M.	Ht. Ft.	Time H.M.	Ht. Ft.
17	04.14	8.0	08.35	6.8	13.55	8.8	21.10	2.4
18	04.05	8.2	09.30	6.1	14.55	8.4	21.50	3.2
19	04.30	8.5	10.20	5.5	15.50	7.9	22.25	4.1
20	05.10	8.7	11.10	5.0	16.55	7.4	22.55	5.0
21	05.40	8.8	12.05	4.5	18.00	6.9	23.25	5.9
22	05.55	8.8	12.55	4.2	19.10	6.6	23.50	6.6
23	06.15	8.8	14.00	3.9				
24	06.45	8.7	15.10	3.7				
25	06.55	8.6	16.15	3.4				
26	07.00	8.5	17.15	3.1				
27	07.45	8.4	17.55	2.8				
28	04.10	8.0	06.20	8.0	08.45	8.2	18.40	2.6

TIDES AT FULFORD HARBOUR

	Time H.M.	Ht. Ft.	Time H.M.	Ht. Ft.	Time H.M.	Ht. Ft.	Time H.M.	Ht. Ft.
17	05.55	10.9	11.15	7.4	16.10	9.7	22.50	2.6
18	06.05	10.9	12.00	6.5	17.30	9.5	23.30	3.6
19	06.30	10.8	12.30	5.6	18.20	9.2		
20	00.05	4.7	06.50	10.8	13.15	4.9	19.25	9.0
21	00.40	5.8	07.10	10.7	14.00	4.4	20.45	8.8
22	01.15	6.9	07.30	10.6	14.45	4.0	21.55	8.8
23	01.55	7.9	07.50	10.3	15.25	3.8	23.40	9.0
24	02.45	8.7	08.10	10.1	16.15	3.7		
25	01.45	9.4	04.20	9.3	08.40	9.8	17.15	3.6
26	02.50	9.9	05.40	9.5	09.40	9.5	18.15	3.5
27	03.30	10.2	07.40	9.4	10.50	9.4	19.10	3.2
28	04.00	10.3	09.10	9.1	11.40	9.2	20.00	3.0

What About Inflation?
A PUBLIC LECTURE SERIES
TUESDAY EVENINGS

February 20—
Causes and Effects of Inflation
(Dr. R. Cherneff)

February 27—
The Recent Canadian Experience—
Monetary and Fiscal Policy
(Dr. R. Cherneff)

March 6—
Corporations, Unions and Incomes Policy
(Dr. W. D. Walsh)

March 13—
The Prices and Incomes Commission—
Its Recommendations and Their Long-Run Importance
(J. Schaafsma)

This Series is sponsored by the Division of Continuing Education and the Department of Economics, University of Victoria.

To register, telephone 477-6911, local 180. FEE: $6.00

PUBLIC NOTICE
We are searching for fine Diamonds, Sapphires, Rubies, Emeralds and Precious Jewelry . . . to fill requests of domestic and Foreign investors.
We Will Make Immediate Cash Offers to Banks, Estates and Private Owners
Our Estate Jewelery Buyer,
Mr. Edward Nadort
will be in our Victoria Store
Wed. and Thurs., February 21st and 22nd
Mr. Nadort will be pleased to meet you at the store—or you may phone for a special appointment to suit your convenience—at your home, or your bank.
All transactions are strictly confidential.
Phone 385-1911
Grassie Fairbanks
Since 1886
1209 DOUGLAS STREET VICTORIA, B.C.

U.K. Doctor Cross-Examined in Libel Suit

There continues to be "some" frustration in Britain over general practitioner access to hospitals and diagnostic and other facilities, a London expert testified Friday in B.C. Supreme Court.

Dr. John Anderson, head of the department of community medicine at Guy's Hospital Medical School, was being cross-examined by Cecil Merritt, representing Dr. Brian Pound in a libel action.

Merritt quoted from a poll which showed many doctors complaining of such matters as work loads, difficulties in obtaining out-patient hospital appointments and returning their out-patients to them.

This could lead them to feel the standard of medicine is "not up to scratch?"

"This was a view held by some practitioners," Anderson replied.

And there is still some feeling of frustration, even today?

"Yes, some."

Merritt went into an elaborate description of medical care, which coincides with practice here, and asked Anderson if this is different to what exists in the United Kingdom.

Anderson agreed, but said there are doctors who have this situation in the U.K., although they are in a minority.

But it is different and one which might give a doctor who has experienced both a greater professional satisfaction?

"Some might find one more satisfying."

Anderson concluded his testimony Friday in the fifth day of Pound's libel action against Victoria Times columnist Jack Scott and Victoria Press Limited over a column published Aug. 13, 1971.

He is also suing Baker, Lovick BBDO Limited, company-vice-president R. C. Kenmuir, and Western Direct Mail Services Limited for subsequent printing and distribution in Oak Bay provincial constituency.

Pound claims the column was falsely and maliciously written and held him up to ridicule and contempt. The defendants have denied the claims.

Anderson, brought to court to testify by Louis Lindholm, representing Scott and Victoria Press, agreed with Merritt that much of his life had been spent in the academic medical world and a minority had been spent in active general practice.

He also agreed that, at the start of the National Health Service in 1948, there was a dichotomy between two groups—general practice and doctors on hospital staffs — and a "tri-chotomy" if local health services were included.

And he agreed that Guy's Hospital, and Edinburgh University where he trained, always strove to be in advance of the field in medicine and his personal experience had largely been in institutions "above the level of general medical care."

There was no requirement that a doctor practice for a given number of years in the NHS after graducation?

No.

This could be done if it was public policy?

"At the moment it is not."

Would you agree that in the big hospitals that one per cent of beds, other than maternity, were available to GPs and 98 per cent were available in "cottage hospitals" or GP units of major hospitals?

Yes, "with the reservation that cottage hospital is a colloquial term."

And 75 per cent of maternity beds are in cottage hospitals?

Yes.

The total of all GP beds represents only two per cent of the available hospital beds in the United Kingdom?

"Something of that order."

Substantially, the GP in England has no availability to admit patients to beds?

"As a generalization, this is substantially true."

And if anyone said GPs had hospital beds available to them, he would be exaggerating?

"GPs do have hospital beds available to them."

Yes, to the extent of two per cent. That couldn't be taken as substantial access?

"Yes."

Anderson agreed with Merritt that there had been considerable immigration of qualified doctors from other counties to England, as well as emigration."

Referring to concern expressed at the emigration, Merritt asked if one of the remedial steps might have been in 1964 at Guy's with the introductionof diagnostic facilities for GPs.

Anderson agreed.

He also agreed that the start of the NHS coincided with a "hardening of the lines of demarcation" between GPs outside hospital and doctors inside hospital.

And it was "quite common" that a GP seeking an X-ray would be told to send the patient to the hospital out-patient department and a consultant would decide?

That was certainly true at the outset of NHS.

And there was resistance by consultants to allowing GPs access to diagnostic facilities?

"That was my experience at the start ofNHS."

Anderson agreed it was possible for accident victims to be taken directly to a hospital casualty department and the persons' GP might not learn of the injury until much later, for the first time.

He also agreed he knew of the War Memorial Hospital at Shooter's Hill in south London and was asked ta visualize a situation where a GP might wish a barium X-ray and tell the hospital this, only to be told that an X-ray would have to be ordered by an internist.

"I could imagine it happening once to me!"

But it could happen to many a GP who did not have your determination and qualification?

Merritt read a series of extracts from medical journals which said amogn other things, that various pressures often prevented "open access" to laboratory and X-ray facilities becoming a reality and that to train a doctor in the tools of modern medicine, and then deny him those tools, was "absurd."

Anderson agreed with these points.

There was a widespread desire of GPs to look after their patients in hospitals?

"Yes, that is a fair opinion."

There were few opportunities for GPs to look after patients in general hospitals?

"Yes, that is fair."

Anderson agreed GPs have wanted "quite strongly" to get into hospitals and "in some cases" consultants had opposed this.

And the result was a GP felt unsatisifed in the manner in which he was practising medicine, that was a view which could be honestly held?

"Yes."

There was a sincerely held desire to work in hospitals and only a few could do so?

Yes.

So sincerely held that they might become utterly dissatisfied with their lot?

"I suppose they might."

Some GPs hold the view that exclusion from hospitals leads them to practice medicine below in standard what they were taught in hospitals and it can be frustrating for a graduate student to go into general practice and not have the tools to which he was accustomed in his student days?

"Some graduates find this."

Merritt gave examples of GPs in several cities where they were accustomed to dealing with 80 to 100 patients a day on occasion.

Anderson said it was possible, he couldn't deny it, but he would like to see the doctors statements.

Have you not heard of GPs complaining of queues of people seeking certificates to be off work and these can be procesed in a very short time?

"That's true."

Merritt produced a study in Wales showing that patient calls per day ranged from 23 to 100, with an average of 48.

Earlier in the day, Anderson disagreed with an opinion given by Pound in a Victoria Times interview three days before Scott's column that there is "tremendous apathy" in England on the part of GPs.

"It depends very much on the individual doctor or group of doctors you are talking to. It is rather a sweeping statement in 1971. The drift out of general practice had taken a turn for the better. I think the apathy I feel probably had existed in the past had changed considerably," he said.

Referring to another Pound comment in the Times, that the number of patients could reach 60 to 70 between 10 and noon, Anderson said he had never known "any doctor to work at this pitch I express astonishment and disbelief." It meant an average of one patient every two minutes.

His experience, in Fife and in southeast London, was in the area of 29 to 32 patients per day.

To a Pound comment that patients can wait up to six years for years for non-urgent surgery, Anderson said his personal experience in a small practice was not this and "I assure you there would be very big trouble if any of my patients had to wait six years."

Figures for average waiting times showed waiting periods of two to three weeks for more pressing situations up to six months for such things as tonsils and varicose veins.

Lindholm quoted another Pound comment that "to put it in a nutshell, if you (the GP) can't treat the patient with an aspirin, you've got to refer him." To what extent was that the situation in England on Aug. 10, 1971?

Anderson said it is "obviously untrue" but that was not the sense in which the words were meant, even though they were the words used.

He said the words suggest there are "severe restraints" on the scope of a GP to treat patients in the way he would like to "and I don't think that is true in England in 1971."

Lindholm then asked Anderson to comment on Pound's opinion that British medicine is "second rate."

Anderson said this is difficult to measure and experts are studying it. There were certain indices of the quality of medical care, including the death rate of infants in the first year of life and death rates from coronary artery disease, "a major epidemic."

Anderson produced figures showing that the infant mortality rate in 1949 had British Columbia slightly better than England and Wales, but slightly the reverse in 1971.

This covered the period of the National Health Service, he said.

The death rates from coronary artery disease were "substantially higher" in Canada than in the United Kingdom, he said.

Anderson said there are many other examples and there are other views "but those are the ones I would put forward as indices of medical care."

He said figures given the court earlier on life expectancy measured from the age of one, which showed England well down a list of countries, were more a reflection of factors that lead to death than medical care, including cigarettte smoking.

The libel case, in which Pound seeks unspecified damages, will continue Monday in B.C. Supreme Court in the Law Courts Building.

WANTED
OLD BOTTLES
The Bottle Collecting Craze is sweeping the country. Over 1/2 million collectors are paying fabulous prices for old bottles of all descriptions.
Coca Cola $17.00 ea. Milk $140.00 ea. Fruit Jars $225.00 ea. Avon $150.00 ea.
Here is your opportunity to find out all about this exciting hobby or profitable business. Write today on what to collect, prices to ask, where to sell. You could earn $10,000 a year as an old bottle finder - dealer.
COMPLETE INFORMATION PACKAGE ONLY $2.00 TO COVER POSTAGE AND HANDLING SATISFACTION GUARANTEED
COLLECTORS GUILD
DEPT. 111
BOX 672, DON MILLS, ONTARIO
CLIP AND MAIL TODAY

Dr. Robert D. F. Hutcheson B.D.S.
wishes to announce
that he has moved his dental practice
to
910½ ESQUIMALT ROAD
Victoria, B.C.
384-6412

Progressive Conservative Association
of Greater Victoria
ANNUAL MEETING
SATURDAY, FEBRUARY 24, 8:00 P.M.
Empress Hotel — Princess Louise Room
Mr. Allan McKinnon, M.P. — Principal Speaker
Everyone Welcome — Refreshments

Pollution Cuts Shellfish Area by 25%

VANCOUVER (CP) — A quarter of Canada's potential shellfish areas are closed because of ppllution, a United Nations fisheries expert estimates.

Clarence Idyll of the United Nations' Food and Agriculture Organization in Rome gave the estimate in a paper presented to an international fisheries conference here Friday.

In a paper on acquaculture, or fish farming, he said water pollution is one of the major obstacles to the development of shellfish for food production.

"In the United States 1.2 million acres of grounds have been closed to the culture of shellfish becaue pollution has rendered them unfit to eat," said Idyll. "In Canada 25 per cent of the potential grounds are closed to harvesting because the water is polluted."

He said later in an interview that most of the polluted Canadian grounds he was referring to are in the Maritime Provinces.

However, W. R. Hourston, regional director of fisheries for the Pacific region, federal environment department, said later that 10 per cent of B.C.'s oyster farming area, which totals about 3,000 acres, is closed because of water pollution.

In his paper, Idyll said aquaculture is becoming increasingly important for food production as the amount of fish produced by regular fishing methods is rapidly reaching its maximum sustained yield.

"It is important to realize, however,that it is highly unlikely that fish culture will ever replace fishing as the principal means of exploiting sea resources," he said.

At present, world production of protein food through aquaculture totals more than five million tons a year.

Idyll said only a small part of the sea, the shallower regions near the shore, is suitable for aqualculture.

These shallow waters are under the greatest threat from pollution, he said. While the human population doubles about every 35 years, water pollution multiplies six times in the same period.

"Sewage, industrial wastes, fertilizers, pesticides, heated water, silt oil, radioactive wastes and trash all spoil water for culture purposes. Sometimes only exceedingly small quantities of toxic materials needed to be present to kill fish or affect their growth and reproduction."

He said that in developed countries in particular human populations tend to crowd along shorelines.

"Aquaculture in many regions is a relative latecomer to the group or activities needing shoreline space and is often at a strong disadvantage in competing with commercial and sport fishing, swimming, boating, oil and mineral exploring and waste disposal."

For example, said Idyll, in California and Washington State attempts to establish oyster culture projects have been blocked because waterfront residents objected to the unsightly rafts suspended in the water which are necessary in oyster farming.

"These kinds of attitudes are so prevalent in the U.S. that the future of many kinds of coastal aquaculture is very uncertain. To a greater or lesser extent the same problems occur in other parts of the world."

He urged the establishment of a small number of specialized aquaculture research centres where multi-disciplinary groups of scientists could focus on the industry's most pressing problems.

Hosford Column On Page 17

MAZDA
"The Year of the ROTARY"
HORWOOD
Corner Blanshard and Johnson

SAILING IS FUN!
Tony Burton Sailing School
Downtown Victoria
477-3812 — ANYTIME
Next Class Begins Feb. 26
Accredited RYA Teaching Establishment

THERE IS ONLY ONE
SHRINE CIRCUS
PLEASE WAIT FOR IT
JUNE 19-20
You'll be glad you did!

capital scene

The Victoria Liberal Association's annual meeting will be held Monday, Feb. 17, at 7:30 p.m. at The Inn, 1528 Cook Street. A joint meeting of lower Vancouver Island Liberal Associations at 8 p.m. will feature a panel discussion of government-controlled automobile insurance.

Freelance writer Irene Baird will be guest speaker at a meeting of the B.C. Indian Arts and Welfare Society Tuesday, Feb. 20, at 8 p.m. in Room 112 at the Provincial Museum.

Arbutus Crafts Association will hold its annual meeting Wednesday, Feb. 28, at 7:30 p.m. at Goodwill Enterprises, 220 Bay Street.

Vancouver Island Rock and Alpine Garden Society will meet Tuesday, Feb. 27, in room 112 of the Provincial Museum at 8 p.m.

James Bay Golden Age Club valentine tea, Friday, Feb. 23 at 2 p.m. in the James Bay United Church Hall, at Michigan and Menzies.

PEETZ SKI

STUDY VACATIONS
in England & France for Canadian High School students

The British Guardian Group of Companies, leaders in communications media and publishers of the famous 'Manchester' Guardian Newspaper, have designed a European Study Vacation specially for North American high school students; it comprises three weeks in England (based on London) and one week in France (based on Paris) and takes place in July and August 1973.

The Vacation provides students with an opportunity to participate in a stimulating and exciting programme during which they study life in Britain and France at first hand and deepen their knowledge of the two countries which have the closest connection with their own.

The Academic Programme, directed by leading educationalist Dr. John Hickey, is combined with a varied and interesting recreational programme. Students get to know London and Paris, visit historic towns such as Oxford, Cambridge, Winchester, Stratford; see the English and French countryside; visit theatres, museums, art galleries, Courts of Law, British schools and national institutions. Throughout, they have time to follow their own interests and make independent visits to sightsee, shop, visit relatives, meet their contemporaries or simply stroll around and absorb the atmosphere of some of the most interesting places in England and France.

Please write to the Registrar for the comprehensive Vacation Prospectus.

The Registrar, Guardian Study Vacations 34
21 John Street, London WC1, England
Please send me your 1973 Study Vacation Prospectus
Name
Address
City Province

See us first about the mortgage.

Then make your move.

Buying a new home is a big deal. You spend a lot of time looking at a lot of houses. You know the style and size you're after, but you want to be sure the one you finally settle on is the best available in your price range. So you keep hunting until you find the right home. The home you've been dreaming about.

Now what about the mortgage?

Finding the right mortgage is important too. It's a big investment. In fact, a mortgage loan is probably the largest single investment you'll ever make. And it's worth your while to see the Bank of B.C.

We'll take the time to explain the different kinds of mortgages to you and design a package that fits your particular needs. We'll make sure the monthly payment is one you can afford. And most importantly, you'll find that the Bank of B.C. mortgage rate is consistently lower than a lot of our competitors. That means your mortgage will cost you less at the Bank of B.C.

The Bank of British Columbia is the only B.C. bank. That makes us unique and gives us some important advantages. We're totally involved with the Province and its people, because we live and work right here. And we put this involvement to work for our customers.

See the Bank of B.C. about the mortgage. We'll help with the deed.

Bank of B.C.
Grow with us

Victoria Times

SATURDAY, FEBRUARY 17, 1973

BRIAN TOBIN
Editor

STUART UNDERHILL
Publisher

GORDON BELL
Managing Editor

All the Eggs in One Basket

Provincial government-operated automobile insurance, which has become something of a trade mark for NDP administrations, has been introduced into the B.C. Legislature and no doubt will become law at the current session. But Premier Barrett's government has gone Manitoba and Saskatchewan one better. The Insurance Corporation of B.C., to be set up to handle the insurance business, will have a sideline in general insurance, in competition with existing insurance firms. The automobile insurance end of the business, however, will be a provincial monopoly.

Question: How long will the general insurance branch remain competitive? It is expected to make a profit — in contrast to the auto insurance system which will be non-profit — but will a discouragingly small profit drive the government to take over the whole insurance industry, or, on the other hand, will a large profit encourage the government to make it even larger by eliminating competitors?

These are questions being asked in insurance circles today. But there are other questions being asked outside it. One of them is: Which business or industry will be next? It is inevitable that such a sweeping announcement as that made by Highways Minister Strachan yesterday should send tremors through British Columbia boardrooms. This uneasiness is bound to be reflected in delayed investments and at least a wait-and-see attitude on the part of businessmen. And that feeling will be quite independent of any success which the new government insurance corporation may show.

The government is very cautious about predicting prices or benefits in the new venture. There is a general assurance that the premiums will be no higher, and perhaps lower, than those under private operations. Benefits will be no lower, and perhaps higher. Mr. Strachan would go little further than the statement that "The people of the province are not to be gouged as they have been in the past."

Whether or not they have been gouged, the government will have to prove it. But there are certain facts that will not be changed by switching management. Benefits claimed by insured persons are increasingly costly. They must be paid for out of premiums received from the insured persons. If there are savings to be gained from avoiding a multiplicity of companies, if the government uses the large accumulation of interest from premium funds for the benefit of its customers, if the renunciation of profits from the business creates a sizable saving, and if the government does not try to hold down premiums by making up deficits from general revenue, i.e., taxes, then the new venture might be a success.

But all that is a lot to ask of government. It has yet to be shown that efficiency will be improved, that administration expenses will be kept to a minimum, that the old bugaboos of rising costs and the-public-be-damned type of bureaucracy will not emerge.

It is odd that the government has chosen to avoid the competition of private firms by putting them out of business. Competition could have provided a measuring stick for the value of the government's operation, and at the same time could have set standards of premiums and benefits for private firms to match.

We will not know the answers until the government plan has been in operation for a while. The plan itself may operate excellently. Automobile drivers must hope so, for there will be nowhere else they can turn.

Esquimalt Harbor — John McKay

Sparing the Rod

Just over a year ago the Greater Victoria School board released the results of a random sampling of parental opinion in this district on the question of corporal punishment. The returns showed 75.7 per cent of those who answered the questionaire were in favor of using the strap in schools when such punishment seemed the only effective recourse.

Using this background, two local school trustees claim that Education Minister Dailly is flying "in the face of public opinion" with her new regulation banning use of the strap in British Columbia schools, effective this week.

Mrs. Dailly is firmly against corporal punishment, terming it a form of violence and arguing that it should not be inflicted on impressionable school children.

"Surely," she says, "if we want to reduce acts of violence in the community, we must eliminate acts of violence in our schools. If we want to develop future generations into more humane people, we must practise more humanity ourselves." She adds that her own experience has convinced her that "strapping just does not work." Her point of view is shared by many educators, though not all.

The catch in eradicating so traditional a form of discipline is to replace it with some alternative that will work. Strapping hardly inspires self-discipline, but better ways may take longer and require greater abilities than many teachers possess.

Expulsion from school is a last resort — an admission that the system has failed to incorporate an individual determined to live outside it. School bullies, inveterate liars or thieves, youngsters active in involving others children in illegal acts — a percentage of such individualists must be expected in any student body. How shall they be dealt with, for their own benefit and that of the school?

Mrs. Dailly presumably has an answer to this question, and it will be interesting to see how it is applied and with what results. Certainly the public will be happy to give her credit if she comes up with a solution. Strapping was often a measure of desperation and frustration rather than persuasion. If there is something more effective, let's have it, by all means.

BRUCE HUTCHISON

Change Our Ways—Or Else

Canada has been advised by its science council to "start moving from a consumer to a conserver society and lead the world toward a fairer distribution of earth resources" as reported by the Canadian Press.

At first sight one might suppose that the science council had taken leave of its senses. For what is it proposing? It is proposing a revolution not only in our economic system but in our own little private lives. We are urged to reduce our intended consumption of goods when all the institutions of society are designed to increase it: to limit our standard of living when all governments promise to raise it perpetually.

No revolution of such magnitude, both physical and mental, has ever been proposed before now in any society — a complete reversal of everything we have been taught to believe since civilization began. Yet the science council may not be as crazy as it looks. In fact, it has merely added up some obvious figures and reached some obvious conclusions.

American Example

For example, it must have noted that the United States already is consuming a lion's share of the world's total production, is increasing its demands by about six per cent annuallly on a compounded rate, and at the end of this century will have increased its population by something like 50-million extra consumers. The resulting figures are beyond my calculation but they must mean that, by 2000 A.D., American consumption will at least double.

Where will the American economy get the stuff to feed its insatiable appetite, assuming that it can somehow pay for the imports? Perhaps it could get enough if other nations demanded no more of the total, or better, less. But their demands and their populations are also increasing at a rapid rate and they hope, in time, to enjoy the American living standard.

To take another example, if nearly a billion people in China reached that standard — or half of it — they alone would need most of the world's current production.

Projecting the figures for a century or so, the science council doubtless sees that they are simply impossible. Apart from the related problems of pollution our minor planet does not contain sufficient materials to supply the projected demand. Even the present demand for such things as energy is pressing hard on supply and will press still harder before long. The sheiks of Arabia intend to live high on their oil rigs.

Despite all the figures, however calculated, the science council so far as I know is the only important voice raised in Canada against our smug conventional wisdom. Certainly the politicians of all parties are making exactly the opposite argument. They tell us in every speech and budget that our present living standard is too low, that it must keep rising forever and will do so if only the right party is elected whether the necessary resources are available or not.

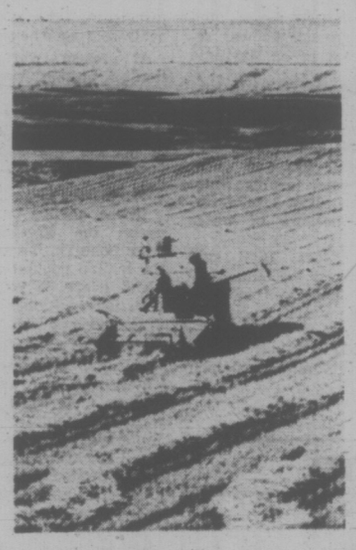

How Much for How Many?

In the clamor of politics the lonely voice of the science council is drowned. Anyone who heeds it is likely to be suspected of reactionary thoughts, anti-social behavior, perhaps Communism or worse.

The real, dedicated communist will argue of course, that all these problems are the natural result of a system known as capitalism, though this word has lost most of its original meaning. If Communism actually limited the demand on the earth's diminishing raw materials then it could claim to be wiser in this respect than so-called capitalism. On the contrary, it claims that it can and will increase the demand faster than the other system if it is given the chance.

Russia has been given the chance and asserts that claim in its rising production and consumption, also pollution, though the western non-Communist nations are still far behind. But the physical process is the same everywhere under every system.

All of them, with various ideological labels, seek the same objective and achieve the same result in depleting the world's only real wealth as distinguished from the mere bookkeeping arrangement called money. All of them promise an unlimited future abundance which, in total, cannot be delivered for physical—not financial or political—reasons. That, I take it, is what the science council is talking about. It is thinking in long terms.

The politicians, with rare exceptions, are talking and thinking in short terms because that is the nature of their trade. As always we shall look in vain to politics for long thoughts or basic remedies. They must come from men who are not concerned with elections, popularity and votes.

Simple Laws Denied

Yet even the most ignorant politician can see the end of the physical process as it is going now without the help of the science council and other non-partisan thinkers. He can see, if he thinks at all, that an ever-increasing world population, an ever-increasing consumption of materials and an ever-rising standard of living may fit the myths of politics but deny the simple laws of mathematics. We are told that two and two make five or more.

If Abraham Lincoln could revise his Gettysburg speech for contemporary use, he might well ask whether any nation conceived in affluence and dedicated to the proposition that all men are created equal for the primary purpose of consumption, can long endure. Lincoln, like the science council, would know the answer to that question.

ART STOTT

Problem of the Guinea-Pig

Attorney-General Alex Macdonald is conscious of the manner in which some British Columbia regulations do violence to the principle of equality under the law. He offers highly practical explanations to justify at least two of them, but from his legal background and family tradition (the late M. A. Macdonald, Chief Justice of B.C. in 1940-41, was his father) he cannot escape concern.

Admittedly it is expedient to discriminate between citizens in application of the Motor Vehicle Testing arrangement. This makes it an offence for any automobile owner to drive his car within a local station's jurisdiction unless it carries a valid, up-to-date sticker. No sticker is required in areas without testing stations.

Also, in the year ahead, we have been told that owners of new cars factory-equipped with special pollution control devices will be prosecuted if they remove those devices from their machines —a practice which reportedly would increase the economy and efficiency of the car's operation. But owners of older vehicles, not factory equipped in this manner, can emit exhaust fumes apparently without restraint. Very new car owners become liable—old car owners do not.

Weighing Advantages

"Normally speaking," says the Attorney-General, "where a program such as the Motor Vehicle Testing is concerned, or with the new Anti-Pollution measures, the equipment is costly, and it frankly becomes a matter of weighing the advantages of getting the program going in a particular area in which the bulk of the population resides and spreading it as quickly as possible to the rest of the Province or waiting until all equipment and all the buildings are in place and having the program come full blown into effect throughout the Province.

"I suppose it can be said that the person to whom the law applies is being unequally penalized against the person in the part of the province where the law is not yet in force, but with regard to such measures as automobile testing and anti-pollution devices a start must be made somewhere and I think it proper to look at those people who do have their vehicles tested and who do have the required anti-pollution devices on their cars as assisting in the reduction of pollutants in the air and the number of accidents caused by defective cars. In this sense, all the members of the public benefit.

"I agree that it would be preferable to have it apply overall, but both from an economic point of view and from the point of view of gaining some experience in a specific area, are factors which cannot be entirely ignored. The fact that these programs are developed is by no means meant to indicate that they are the be all and end all. In some cases the development of a program over a period of time, albeit as short as possible, is to be preferred against spending millions of dollars for a full-blown program which may, in the end, turn out not to be as effective as one had earlier contemplated . . . these programs are not normally considered punitive in nature but rather as measures meant to in the long run be to the benefit of all the people in the province."

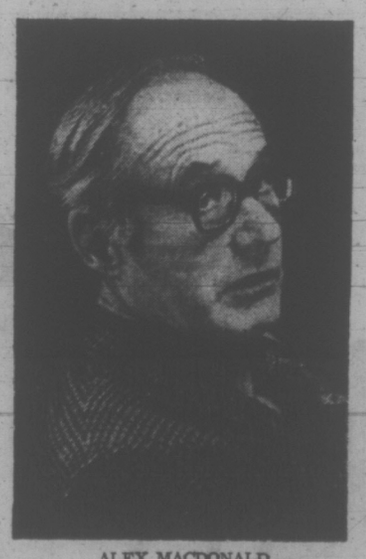

ALEX MACDONALD
. . . question of inequality

The argument is persuasive: for the benefit of the entire public, certain controls are necessary; we have to start somewhere: if the arrangements are not viable, then we save money by not embarking on a much more costly overall application entailing expensive buildings and equipment; the measures are not considered punitive.

The flaws remain. Certain citizens are singled out—not as volunteers but by government edict — to be guinea-pigs, and if they are not good guinea-pigs, they are figuratively tossed into the stew pot. That makes it a little tough on the not-so-good guinea-pigs, who weren't psychologically disposed to martyrdom in the first place.

No one has suggested in my hearing that the authorities are intent on trying to do anything but overcome some of the evils introduced into our society by the automobile. The fees charged for the testing station routine are, I'm told, only sufficient to meet operating expenses in the more densely populated areas. They do not cover capital expenditure. The government is not making money on the deal.

Avoid the Job

Moreover, neither service stations nor commercial car firms, which might provide immediate province-wide coverage, want to take over the testing job because a rejection notice could alienate customers.

We can accept the conclusion, supported by a reduced rate in 1971 compared to 1970 in the number of car accidents in relation to the increased number of miles travelled and the fatality rate per 100 million miles, that vehicle testing is playing a part in cutting the toll. Concentration of the program in the more densely populated areas seems a logical contributor to that result. The fact remains, however, that one law exists for the car-owner in Victoria and another for his counterpart in Duncan.

This leads to a further speculation. The automobile is a relative pioneer of the technological society to which we belong. As spin-off from other technological advance becomes apparent, will the practice of enforcing inequality under the law expand in those instances in which the spin-off is undesirable? Is this the guidepost to the future?

A Nature Ramble With Skipper

FREEMAN KING

There is an interesting drive along the West Road and down Beaver Lake Road, which winds between some rocky outcrops and conifer trees. Here some people have built homes where they can be away from the rush of the city.

On the rocky outcrops there is a wonderful display of polypody fern hanging like beautiful tapestry. On some of the old stumps along the way you will see miniature gardens, for here there are many kinds of lichens each with a different pattern and different colors. Some are like goblets, some like small trees. If you examine them through a pocket lens you find that some look like tiny volcanoes, others like match sticks. Though each one is different, all carry out their work of breaking down the old wood into soil.

Some spiders living there have spun gossamer webs, while others just seem to sit, hidden behind some of the more leafy growth, waiting for the very tiny insects that are part of this particular habitat.

There are several low, swampy places along the way. Here the osier dogwood is beginning to change color. The stems are a dull red and if you look at the tips you will see the little forked terminal leaf buds starting to spread.

When you come to the place where the large parking lot has been made from the old settling ponds, the change is starting. It is man-made. The lake is in view and a greensward has been created. This is well kept and, during the summer, will give pleasure and rest to many people. A number of maple trees have been left to provide shade.

To the north the lake glistens in the sun and the mute swans "bottom up", searching for food that grows under the water. Other water fowl, bufflebeads and grebes, are also going about their allotted tasks.

As you drive toward the main highway the road twists and turns between large trees, including several old maples with the gnarled, heavy burls that make them so interesting.

A large number of conifers are grand fir. Some are clean of limb and tower above all the other trees. There are also some western yews, among them some excellent specimens.

The Oregon grape of both kinds is abundant.

Editorial Correspondence

Passed On

The world is completely crazy. Here in B.C. we have some 80 West Coast pilots who are already earning $30,000 per annum and are now demanding a 13½ per cent increase—and have turned down an offer of 7½ per cent. These 80 men, already in my view adequately paid, could tie up all shipping on the West Coast and do irreparable damage to our economy, including our wheat shipments.

Where is this all going to end? Yet Mr. Trudeau refuses to introduce controls. Of course the 40 per cent of our population which is already hard-pressed to make ends meet will be dealt another blow by increased prices as, of course, all wage demands are passed on to the consumer. — M. P. B. Wrixon, 1680 Poplar Ave.

VICTORIA TIMES, established 1884, is published every afternoon except Sunday by the Times Publishers, Limited, 2621 Douglas Street, Victoria, B.C. Second class mail registration No. 0625. All undelivered copies and notices of change of address to be sent to the above address. The Canadian Press is exclusively entitled to reprint the local news published herein.

Barefoot Nation That Has Resolved to Win

By MURREY MARDER
The Washington Post

HANOI — "We have studied the limits of human endurance." The words were spoken not boastfully, but confidently, as an architect might explain to a layman how he solved a difficult problem of calibrating the weight that a structure could support. That is just what the North Vietnamese official, speaking in Hanoi, meant in a human sense, as he discussed the load-bearing capacity of a nation that has known little else but war for more than 30 consecutive years.

In 1971, after the publication of the Pentagon Papers, former secretary of state Dean Rusk, trying to explain the inability of the United States to bring the war to a successful conclusion years earlier, said: "I personally, I think, underestimated the persistence and the tenacity of the North Vietnamese ..." That was a widespread miscalculation of American strategists, which extended from the Johnson years into the Nixon years.

Geared for War

Perhaps more than any other underdeveloped nation in modern times, North Vietnam for a generation methodically geared its society for war. In recent years, the problem was how to prepare a poor Asian country of less than 20 million people for war of unlimited duration against the most powerful, most technologically advanced nation in the world.

Today, when a fragile ceasefire projects the prospect — or the illusion — of peace, it is important for the U.S. to probe for deeper understanding about how North Vietnam functions if the two hugely disproportionate nations are to attain any degree of normalized relations.

One starting point can be an examination of what the two nations did to each other — or think they did to each other — in their last, extremely violent physical exchange that preceded the ceasefire accord reached in Paris last month.

To the United States, as Henry Kissinger indicated in a television interview, the extraordinarily massive American B-52 bombing of the Hanoi-Haiphong region in December represented the effective shock usage of military power to break a diplomatic impasse. The fact that the casualty count announced by North Vietnam was so low, said Kissinger, is itself evidence of the American effort to avoid great loss of life in the raids that extended from Dec. 18 to Dec. 29, for a 36-hour respite over Christmas.

To North Vietnam, according to statements by its officials in interviews in Hanoi and Haiphong during a two-week period last month, the B-52 raids produced exactly the opposite of the intended result: a "victory" for North Vietnam over an American attempt to bring Hanoi "to its knees" at the bargaining table in Paris: a triumph of North Vietnamese combat skill, tenacity and ingenuity that enabled them to shoot down unexpectedly large numbers of B-52s, disperse the population and limit casualties.

It is not unusual in warfare for adversaries to have totally different perceptions of what happened. The reality often rests somewhere between the opposing claims of victory, and historians will spend decades sifting the record of the still-unfinished Indochina war.

Probably no other nation in the world, Communist or non-Communist, can exude such pride as the disciplined people of North Vietnam do in expressing their ability to absorb punishment. Communism alone does not evoke such stoicism elsewhere in the world as the fiercely nationalistic North Vietnamese profess.

On several occasions in Hanoi and Haiphong there were official variations on a favorite theme: "Can the world imagine the Vietnamese people with their bare feet shooting down a B-52?"

Overwhelming Odds

The fact that B52s were shot down by Soviet-supplied surface-to-air missiles furnished with Soviet technical guidance, or that North Vietnam is totally dependent on the Soviet Union, China and other Communist nations for its weaponry, does not lessen pride in the accomplishment.

North Vietnam, through its relatively sophisticated information and propaganda machinery, has instilled in its citizenry at every opportunity a cult of accomplishment achieved against overwhelming odds. When this reporter arrived in Hanoi on Jan. 13, two weeks after the bombing stopped, placards, banners and posters had sprung up over each site of major bomb damage, hailing victory over American airpower, exhorting the population to sacrifice greater efforts to pursue the struggle for "independence and freedom," fully prepared to risk, in the late president Ho Chi Minh's words, the total destruction of Hanoi and Haiphong, their two largest cities.

As far as an outsider can detect, the people grimly appear to accept the premise. While burdened with woe and scraping through wreckage, they do not have the crushed, glazed, automaton look seen among the people of Communist societies imposed in Eastern Europe in the post-Second World War period.

Western newsmen familiar with China similarly report that the people of North Vietnam, even in a state of war, appear more relaxed, more individualistic, than fellow Asians in Communist China. People smile on the streets, even though most are up hours before dawn as stores open at 4:30 a.m. to permit shopping before the regular workday begins at 6:30. Thousands of bicycles, without headlights, glide through dark streets in the pre-dawn hours, somehow avoiding collisions at intersections.

Pretty girls on the street are not too shy to follow visitors with their eyes for unusually long distances by Asian or Western standards, even if they cannot sort out the foreign nationalities. Hanoi never has had a curfew, residents report, even at the peak of the bombing. What it has had is tight district, neighborhood and block-by-block control over evacuation, air raid shelter supervision and total direction of the use of manpower.

Hanoi's mayor, Tran Duy Hung, an extremely energetic man of 61 who was a physician before becoming mayor and watched over the health of Ho Chi Minh during the 1945-1954 war against the French, takes revolutionary satisfaction in the slogan that Ho gave to the capital city: "Resolve to die so that the fatherland lives." Mayors elsewhere might not regard such a slogan as inspirational, but Hung says Hanoi's history extends 4,000 years and "we feel we must exert every effort to carry out heroic work."

The entire population of Hanoi, normally 720,000 in the city proper and 1,200,000 including its suburbs, has assigned functions. Hung, speaking through an interpreter, said, "every family has its own plan, with assistance of the trade unions, district administrative councils, mass organizations.

Growing Flowers

"One part of the population is prepared to fight to defend the city, and the other part is for the aftermath of the battle and to prepare for continued production and maintenance of facilities—running water, electricity and so on, and at the same time, to insure the beauty of the city, including the growing of flowers."

Industry was dispersed around the city and into the countryside to salvage some capacity no matter how heavily Hanoi was bombed. Nearly half of Hanoi's population consists of children under the age of 15, said the mayor, and special precautions were taken to evacuate them in advance of any bombing.

When American bombs struck in December, he said, two-thirds of the city's population had been evacuated. "This explains why, despite the B-52s, few people were killed."

There is widespread skepticism however, among foreign observers who have inspected the damage, about the accurcy of the official casualty figures for Hanoi. An official of the Commission on Investigation of U.S. War Crimes in Vietnam, as the North Vietnamese style their combined reporting-propagandistic agency, acknowledges that "we can recognize that this is not the most exact figure."

He said the continuing digging in the rubble—and most casualties resulted from crushed air raid shelters, burns, concussion and suffocation from the air being sucked out of underground shelters by the bomb blasts, or drownings in flooded shelters—still is unearthing more bodies of victims.

Mayor Hung and all other officials insisted that there has been no concealment of casualty figures for purposes of maintaining public morale, as some outsiders suspect.

Mayor Hung said that what was particularly "terrible" about the American bombings in December was "that they struck areas newly built so that each family would have its own home."

Now, he said, the priority is on erecting temporary housing in the destroyed areas. He said "each co-operative" in the surronding area "will provide one temporary house," in the form of bamboo walls, prefabricated in rudimentary assembly line fashion and shipped into the capital, "until our architects and engineers will design permanent construction to be built when the opportunity arises."

According to the East German news agency ADN, Mayor Hung said later at a news conference in Hanoi that there are now plans to build a "new capital" about 37 miles from Hanoi when time and resources permit. Hung was quoted as saying that Hanoi itself will be rebuilt, except for two bombed-out areas to be preserved as memorials to the war, but present priority is assigned to housing thousands of homeless.

The nation in fact has long been ruled from secret evacuation sites outside Hanoi, in mountainous and rural areas less exposed to American bombings. High officials have travelled back to the city from these secret sites only when necessary, to meet with foreign diplomats, newsmen, or for other contacts with the outside world, before and even for days after the ceasefire accord was signed.

North Vietnamese officials claim that more than 100,000 tons of American bombs were dropped on their country during the 12 days of bombing in December that centred on the Hanoi-Haiphong region.

They insist that "the first characteristic of this big-scale attack," as Ha Ngoc Que, an official of the so-called War Crimes Commission described it, "was to hit Hanoi-Haiphong and the most populated areas in the Red River delta of North Vietnam."

Moved to Outskirts

"Secondly," he said, "the method of attack against Hanoi and Haiphong was very significant . . .

"As a result of evacuation, there were more people in the outskirts of the city and the surrounding area, than in the centre of Hanoi. This was where the heaviest damage occurred. Why so?

"In our commission, we established that they wanted to kill more people. That was the scheme of the U.S. Air Force: to attack the maximum number of people, and to avoid the centre of Hanoi and so, terrorize the people.

"The terrorization purpose of the attacks was shown by the fact that they came closer and closer to the centre of the city . . ."

"Look at the casualty ratios," Que continued, "there is something very unusual about them. The ratio is 1 to 1; one killed, one wounded.

"We have studied this very carefully," he said. "There are only two cases in history where the ratio was the same, 1 to 1 — Hiroshima and Nagasaki."

"In Dresden (in the Second World War) the ratio was 1 to 4 or 5. In tactical attacks generally, the ratio of dead to wounded is 1 to 6 or 7. Normally the highest ratio is 1 to 3.

"Why 1 to 1? Carpet bombing. That makes it even more than 1 against 1."

Hanoi Was Ready For B-52 Bomb Onslaught

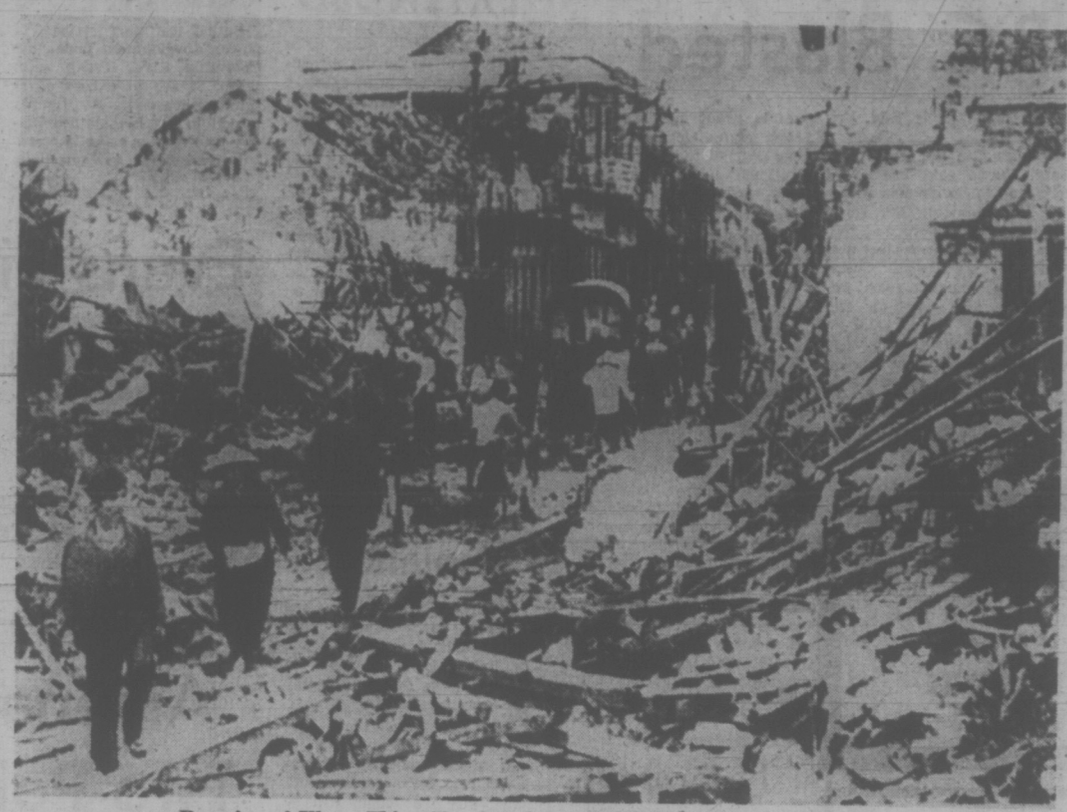

Remains of Kham Thien Street in downtown Hanoi after Dec. 27 raid

City for the Rich Shuts Out World

By JON NORDHEIMER
New York Times

BOCA RATON, Fla. — Boca Raton has more polo fields (four) than it has bowling alleys (one), a cost-of-living index higher (122.0) than New York City's (117.5), and a growth rate (nearly 600 per cent in the past dozen years) greater than Jack's beanstalk.

Although its population today (41,000) is not much larger than a few square blocks in a big city ghetto, the wealthy residents of Boca Raton last fall decided to throw up a sunshine curtain against the hordes that the Seven Santini Brothers and North American Van Lines daily dumped into the city.

They imposed a legal limit to the city's population, decreeing that no more than approximately 100,000 persons shall be entitled to settle in Boca Raton, a level that may have been reached by the end of this decade if growth was allowed to continue unchecked. The "population cap," as the law is called, limits the number of dwelling units — both apartments and houses — to 40,000, a level that should make the population plateau at about 100,000, according to projections.

If this sounds snooty, it may well be, and most Boca residents don't flinch from the fact that masses of people would ruin the order and tranquility that attracted them to the community in the first place.

★ ★ ★

"Look what's happened to Pompano Beach!" was the war cry of one anti-expansion leader. "It has used car lots and porno shops and hippies!"

Nothing like this exists in Boca Raton, which wears a quiet elegance, and like the stock market, the quality of life is measured with climbing indexes. The higher one aspires, the more money it takes to get there.

The penthouse at the top of the 27-storey tower at the Boca Raton Hotel and Club rents for $750 a day, and the purchase price of apartments in the highrise condominiums along the oceanfront climbs above $100,000.

And the Boca Raton Community Hospital, built by private subscription and without the aid of local or federal taxes, has private suites on its top floor that cost $110 a day. The hospital has a French chef and gourmet menus that offer oysters Rockefeller, lobster thermidor, Chateaubriand, rock Cornish game hen, and pompano. Oh yes, martinis, brandy and champagne are available to patients at extra cost.

The reason behind the spiraling costs has been the fantastic growth of Boca Raton in the past decade, a period when it was among the leaders of the boom in Florida prestige retirement communities in the 1960's, attracting upper middle class couples with a strong emphasis on country club life styles. In 1960, Boca Raton had less than 7,000 residents, and by 1970 the population had ballooned to 28,500. It is estimated that more than 10,000 additional persons have taken up residence in the Atlantic Coast resort since the '70 census, and by 1975 the total figure is expected to top 70,000.

Alarmed by the impending crush, residents voted last November to place a limit on the town's population.

Moreover, a moratorium on all building permits has been ordered to prevent a chaotic construction binge, as developers presumably would rush to get projects under way before the lid clamps down on growth.

★ ★ ★

Still to be faced is the legal argument on the constitutionality of the "population cap," as it is called.

Since the city began as a private club, the right to shut out the rest of the world is more or less taken for granted. Addison Mizner, a huge eccentric who helped pioneer the Moorish styles that dominated Florida resort architecture in the 1920's, designed the Boca Raton Club as a bastion of the privileged class, and the town grew around it wreathed in haughtiness.

"Good honest solid citizens like Boca to retire to because it's a place where there is still civil obedience and people can walk around the streets at night and not be molested," remarked John Quinn, a furrier with a shop in the Spanish market-style mall in the middle of the city.

"Boca Raton is a splendid spot," said Dr. Elizabeth Faulk, a clinical psychologist with an office on Highway A1A across the street from a string of expensive condominiums. "The trouble is that so many of the wealthy fail to get involved with anything more than rich food, alcohol and golf. Most of the patients I see here are depressed, psychosomatic and impotent. They are all flocking to doctors to escape from their loneliness. They are bored with themselves."

As therapy for her rich patients, Dr. Faulk has placed them in group sessions with poor people, mostly migrant workers and blacks, from surrounding communities. According to a statistical survey, there are few poor people living in Boca Raton.

★ ★ ★

"Most of these migrant workers and blacks have lost confidence in themselves," she explained. "At the same time we find that the rich are often shackled with horrible feelings about themselves. In therapy, these two groups help each other, working out each other's wretched feelings. All that money doesn't mean anything at that moment."

She paused and nodded in the direction of the condominiums at the edge of the sparkling blue sea. "It's a paradox, isn't it?" she asked. "Poor people are being imported into Boca Raton to help the rich work out their problems, when the rich have spent most of their lives running away from the poor."

She smiled. "Unless the people in those buildings across the street can find ways to get really involved with other people, those buildings might as well be called pre-burial vaults."

A CHANGE OF HEART

THE GLOBE AND MAIL
An Editorial

William Hutt, associate director of the Stratford National Theatre of Canada, put down Canadians at a news conference in Warsaw as pretty insensitive people. He deplored their "lack of knowledge" of Shakespeare's plays, bemoaned the general disinterest of Canadians in the theatre, and asserted that European audiences were much more responsive than Canadians.

All of these criticisms were uttered by the Ottawa-born actor and director in the course of a European tour which has taken him and the Stratford company to Denmark, Holland and Poland before going on, later this month, to the Soviet Union. The fact that Canada's External Affairs Department is paying for the tour failed to deter the doughty Mr. Hutt. Obviously, the artiste must rise above such mundane matters.

Some years ago, before he became so well-known, Mr. Hutt—in England at the time on a Tyrone Guthrie Award from Stratford—confessed to a homesickness for Canadian audiences. "They take much more of an intelligent interest in a play. The English are so blase; they're not willing to participate. In Canada, we have a much more vigorous approach.

HUTT
. . . bread and butter

"Audiences are jealous of their theatre, and critical of their theatre. They really feel it." Who changed?

Poor, illiterate Canada, a veritable deep-freeze for Philistines, has not done too badly by actor Hutt. The Stratford Festival—where Mr. Hutt has been able to earn a good bit of bread and butter — has received since 1958 a total of $3,486,840 in grants from the Canada Council (for which read public purse). And that same unfeeling, ungrateful public so despised by Mr. Hutt further contributes an average of more than $200,000 each year to Stratford's fund campaign.

This hardly suggests a national lack of interest in the arts. As Shakespeare said: "O strange men. That such sweet use make of what they hate!"

CAMOSUN COLLEGE
COMMUNITY SERVICES DIVISION
P.O. BOX 490 VICTORIA TELEPHONE 592-2411
IN CO-OPERATION WITH THE PROVINCIAL MUSEUM
DOWNTOWN
MONDAY NOON HOUR FORUM
This Monday, February 19, 12:10 - 1:00 p.m.
"HOW TO COMPLETE YOUR INDIVIDUAL INCOME TAX RETURN"
Newcombe Auditorium — Provincial Museum
No Charge Bring Your Lunch

Sands
Your Six Community
Funeral Chapels
Dedicated to Service
sensible prices
Victoria 388-5155
Sidney 656-2932
Colwood 478-3821
Nanaimo 753-2032
Duncan 746-5212
Ladysmith 245-2331
Independent, Family Owned and Controlled. Sands since 1912.

Woodward's
MAYFAIR
SALUTES
GUIDE and SCOUT WEEK
Feb. 18th - 25th
Make an investment in Canada's future.
Your help and interest is needed now to promote this worthwhile movement.

Municipal Tax Aid From B.C. Blasted

Several local municipal leaders feel that the biggest single disappointment of the NDP government's budget is its "total and abysmal failure to do anything more than tell us that the government is aware of the pressures facing local government," Saanich MLA Hugh Curtis said Friday.

Speaking in the budget debate, Curtis said instead of living up to its election promise and providing tax relief for property owners and tenants, the government has presented "a typical Social Credit non-election-year pittance — $15 more for the homeowners grants and a miserable, measly $2 increase in the per capita grant."

In an obvious reference to Saanich and its provisional budget, Curtis said the extra $132,000 resulting from the per capita grant increase doesn't even come close to meeting one-sixth of the projected six-mill increase this year.

As for the homeowner grant, he said the additional $15 provided this year is about $2 more than the average annual jump over the past six years.

Curtis urged Education Minister Eileen Dailly to tackle Travel Industry Minister Ernie Hall on the advisability scrapping the B.C. Festival of Sports and its counterpart, the B.C. Festival of Winter Sports.

He said these amount to little more than a "promotional exercise," and it would be better to spend the money on student athletic programs and inter-school sports.

"Those activities have suffered seriously in the past two years and we are convinced that many thousands of students would benefit from such a change of emphasis," Curtis said.

VICTORIA GLASS
EVERYTHING IN GLASS
360 BAY
388-4811 — 388-4141

FREE
26-oz. Bottle of Dad's Delicious Pop with Gas Purchase of 3.00 or Over
Bottle Deposit 10¢
WESTVIEW AUTO SERVICE
Trans-Canada and Tillicum
OPEN 25 HOURS DAILY

SIGNS
screen printed for real estate, job site cards, sales promotions. complete art and design service included.
ISLAND GRAPHICS ltd. 382-8831
649 PEMBROKE ST., VICTORIA, B.C.

SOFTWARE SUPPORT

Digital Equipment of Canada Limited needs Software Support Specialists for its small and medium sized computer systems in the Vancouver area. Responsibilities include software installation and modification, providing pre-and-post sales support for customers, and related activities.

These positions would be of interest to those with a technical degree or equivalent plus programming experience. Any software experience in a customer environment would be an asset.

Consider Digital for your career — you'll be joining a progressive organization that has installed over 1100 computers in Canada and has doubled its sales in less than 3 years.

Please forward your resume, in confidence, to Mr. J. Hughes, DIGITAL EQUIPMENT OF CANADA LIMITED, 2210 West 12th Avenue, Vancouver, B.C. All enquiries will be held in strict confidence.

digital

Tips on MOVING
If you're inclined to fuss and worry at the prospect of moving, we understand. We've helped move more families through the years than you'd imagine.
That's why moving is easy, if you call us.
USE YOUR CHARGEX FOR LOCAL MOVING
CHARGEX
"Remember we move families . . . not just furniture."
"Atlantic to the Pacific, Dowell's are Terrific"
DOWELL'S MOVING & STORAGE
384-7191
AGENT/ ALLIED VAN LINES

A LICENCE TO STEAL!
THAT'S WHAT YOUR FUTURE CLIENTS HAVE GIVEN TO THEIR CUSTOMERS AND STAFF.
YOU CAN BE THE MAN THAT CANCELS THAT LICENCE.
We are looking for an exclusive distributor for Vancouver Island.
The product is a unique system that prevents up to 90 per cent of all shoplifting and employee pilferage. It also protects against robbery, burglary, bad cheques, and stolen credit cards.
Systems are now on lease in hundreds of locations to all types of businesses, industry and government. Each lease brings the distributor a large immediate profit plus a continuing and growing income.
Distributors are already working in the U.S., Canada and Europe. To be appointed you must be experienced in dealing with businessmen, have a proven success record, and be financially stable.
A $5,000 returnable deposit is required.
Write or phone:
MR. B. A. PICKELL
553 West 8th Avenue
Vancouver 9, B.C.
879-6378

Universal Day Care NDP Goal

The provincial government wants to make daycare "much more universal than it is," Rehabilitation Minister Norman Levi said Friday.

To that end, the government is planning a subsidy program for working parents, he said.

Levi made only a passing reference to the program in his speech during the budget debate, and outside the house he declined to elaborate much further, saying he would be making a formal announcement soon.

The minister did say, however, that the government wants to shift the emphasis from day-care's general association with the welfare field, to the point where it is regarded as a valuable aid to ordinary working people, such as "the guy with $500 take-home pay."

Tech School Proposed For North

A new institute of technology should be built in northern British Columbia, Don Phillips (SC — South Peace River) said in the legislature Friday.

Phillips said although the British Columbia Institute of Technology at Burnaby has proved highly successful, it is having to turn away hundreds of students and the province is not keeping pace with the demand for skilled tradesmen.

Until a new northern institute is built, he said, certain courses should be transferred from BCIT to vocational schools in such places as Terrace and Dawson Creek, which would be of particular interest to those areas.

These could include courses in mining, and natural gas and petroleum technology.

Out of Touch

SCOTT AIR FORCE BASE, Ill. (AP) — Two United States Air Force captains from Illinois were among PoWs returned Friday, and they discovered they have some catching up to do on local politics. An air force spokesman here said he told John Borling and Thomas Barrett that the governor would like to shake their hands. The men replied: "Fine, who is he?"

DEADLINE EXTENDED

A special health study commission set up by the provincial government to investigate all aspects of health care in B.C. has extended to March 1 the deadline for submissions from the public, Health Minister Dennis Cocke announced Friday.

The original deadline for briefs was Feb. 15 but project director Dr. Richard Foulkes said many individuals and organizations have asked for an extension so that they might "refine" their presentations.

Northerners Facing Isolation

ALERT BAY — Trucked supplies to northern Vancouver Island merchants will be halted for two weeks in March when the area's only car ferry goes in for refit.

Alert Bay merchant Ray Rosback said he stands to lose several thousand dollars in business by the action, and said other merchants will be affected.

The Island Princess, which runs from Sointula, Alert Bay, Port McNeill to Kelsey Bay, will be replaced with a vessel that carries only foot passengers.

Rosback said that trucks running twice a week from Vancouver bring in food, clothing, hardware and building supplies to the communities. The ferry shutdown will also halt dairy trucks that run twice a week from Port McNeill to Cormorant Island.

Red Cross Quota 575 Donors

The Canadian Red Cross Society's quota for next week at its clinics is 575 blood donors.

Clinics will be held at Red Cross House, 1046 Fort Street, Monday, from 2:30 to 3:40 p.m., and 6:30 to 9 p.m.; Tuesday, Red Cross House, 1:30 to 4:30 p.m., 6:30 to 9 p.m.; Nurses' Residence, Royal Jubilee Hospital, Wednesday, 9:30 a.m. to 12 noon, 1:30 to 4:30 p.m.; Thursday, Sidney, Sanscha Hall, 2:30 to 5:30 p.m., 7 p.m. to 8:30 p.m.

Glenlyon School Science Fair

Eighty science exhibits will be on display Wednesday evening at Glenlyon school's annual science fair.

The exhibits, done by Grade 7, 8, 9 and 10 boys, will emphasize scientific inquiry and method.

The public is invited from 7 to 9 p.m.

DORMANS
STORE FOR MEN
Formal Wear Rentals
All Accessories — Dark Suits Too!
1328 DOUGLAS STREET
384-5311 384-8931

Registered Retirement Savings Plans
HIGH INTEREST 8% TAX SAVINGS
NO ADMINISTRATION CHARGES
Mail Coupon or Call Us Today!
FARMERS & MERCHANTS TRUST
Victoria: 731 Fort Street, 388-9172
Please send me more information:
NAME .....
ADDRESS .....

Columbia Power Cost: $1B

Latest estimated costs of power development under the Columbia River Treaty with the U.S. are in excess of $1 billion, according to figures tabled in the Legislature Friday by Premier Dave Barrett.

In answers to questions filed earlier by Pat McGeer (L — Vancouver-Point Grey), Barrett said the latest estimates on total capital costs of the Duncan, Arrow and Mica storage projects are $32.1 million, $196 million and $329.8 million respectively.

Mica at-site generation is expected to cost $460.3 million and general costs $3.9 million, Barrett's figures show.

The total amount spent up to last Dec. 31 was $539 million — $65 million more than the $473.9 million received from the U.S. under the treaty.

The balance was provided from B.C. Hydro borrowings, with interest charged to the projects at 7 per cent annually on $31.8 million and 7¼ per cent on the remaining $33.3 million.

Evans Firm on Refineries

Washington Gov. Dan Evans has told Premier Dave Barrett by letter that the Washington government's position on any future development of oil refineries at Cherry Point is the same as it was at meetings between the two in January.

The letter, dated Feb. 12, was sent by Evans to Barrett after the B.C. premier learned of a Victoria Times report about oil companies' land holdings in the Cherry Point area.

"I want to assure you that my comments during our meeting still hold," Evans said in the letter. "Our department of ecology has a decisive role in the management of our shorelines, and any proposed refinery which received crude oil, or shipped finished products by sea, would be subject to this authority."

Barrett said Thursday "there is no truth" to the suggestion that oil companies plan to build new refineries at Cherry Point.

MAZDA
"The Year of the ROTARY"
HORWOOD
Corner Blanshard and Johnson

AN OPPORTUNITY
DO YOU WANT TO BE A PROFESSIONAL IN SALES?
No Ceiling To Income. Starting Level Negotiable To $250 Weekly. Full Training Program. Excellent Pension and Fringe Benefits. If you Are in a "Dead End" job with no future challenge Phone
382-0521
Between 8:30 a.m. and 8:30 p.m. on Monday February 19th for appointment.

Arsenal Takes Two-Point Lead

LONDON (CP) — A give-away goal sent Arsenal to a two-point lead in the race for the English League soccer championship today.

Malcolm Manley, Leicester City centre-half, stuck out a foot and sent the ball into his own net in the sixth minute — Arsenal's luckiest goal this season. It was enough to give Arsenal a 1-0 victory over Leicester. Liverpool, Arsenal's closest rival, was held to a 1-1 draw by Manchester City.

ENGLISH LEAGUE
Division I
Arsenal 1 Leicester 0
Coventry 0 Tottenham 1
Crystal P 3 Stoke 2
Derby 4 Southampton 0
Everton vs. Norwich ppd.
Ipswich 4 Man United 1
Leeds 1 Chelsea 1
Man City 1 Liverpool 1
Sheffield U 0 Birmingham 1
West Ham 2 West Brom 1
Solverhampton 1 Newcastle 1
Division II
Aston Villa 1 Preston 1
Blackpool 1 Huddersfield 1
Bristol C 3 Brighton 1
Carlisle 1 Burnley 1
Fulham 1 Sheffield W 0
Hull 0 Millwall 2
Luton 1 Cardiff 1
Oxford 2 Orient 1
Portsmouth 2 Notts F 0
Queen's PR 3 Swindon 0
Sunderland 4 Middlesbrough 0
Division III
Blackburn 0 Bristol R 0
Bournemouth 2 Bolton 0
Grimsby 1 York 2
Halifax vs. Brentford ppd.
Notts C 1 Shrewsbury 0
Oldham vs. Chesterfield ppd.
Plymouth 4 Rotherham 1
Port Vale vs. Rochdale ppd.
Wrexham 4 Southend 2
Division IV
Aldershot 2 Torquay 1
Barnsley 1 Bradford C 2
Bury 1 Chester 1
Crewe vs. Reading ppd.
Darlington 3 Cambridge 3
Exeter 0 Southport 1
Hartlepools 1 Lincoln 0
Hereford 4 Colchester 1
Newport 5 Gillingham 1
Peterborough 2 Stockport 3

SCOTTISH LEAGUE
Division I
Aberdeen 1 Ayr 0
East Fife 2 Celtic 2
Morton 3 St. Johnstone 0
Division II
Forfar 1 Queen's Pk 2
Montrose 1 St. Mirren 4
All other Scottish matches ppd.

IRISH LEAGUE
Bangor 1 Glenavon 1
Coleraine 2 Ballymena 1
Distillery vs. Ards ppd.
Glentoran 3 Larne 2
Linfield 2 Cliftonville 1
Portadown 1 Crusaders 0

PRIVATE HOSPITAL
Semi-Private and Private Accommodation Available
ABERDEEN PRIVATE HOSPITAL
(Victoria's only accredited private hospital and extended care centre)
1450 HILLSIDE AVE. 386-7771

Public Service Canada / Fonction publique Canada
ASSESSING OFFICER
Salary: $8,625 - $10,779
Department of National Revenue Taxation
Victoria, B.C.
THIS COMPETITION IS OPEN TO BOTH MEN AND WOMEN
DUTIES: To assess Income Tax Returns, answer taxpayer queries, review assessed and reassessed returns and perform other related duties.
QUALIFICATIONS: Assessing Officers must have university graduation in a related field or demonstrated capacity for administrative work and a knowledge of accounting principles.
Forward "Application for Employment" (Form PSC 367-401) available at Post Offices, Canada Manpower Centres and offices of the Public Service Commission of Canada, before MARCH 31, 1973, to:
PERSONNEL DIVISION
DEPT. OF NATIONAL REVENUE—TAXATION
1415 VANCOUVER ST., VICTORIA, B.C.
or call 388-3849 or 388-3807.
Preference in appointment will be given to residents of Vancouver Island and Canadian citizens.
Please quote reference 73-V-TAX-46.

Cat D5 Tractor: the do-everything machine
That's how Gerry Bailey, owner of B and B Trucking, in Cloverdale, uses his Caterpillar D5 tractor — for everything. In the photo it's building grade for a railway spur line. It also digs basements, spreads gravel, clears roads, works in a gravel pit, and builds dykes.
The D5 can handle all these jobs, and many more, so well because Caterpillar builds it tough. It's the medium-size crawler with big tractor features. Like three-speed power shift transmission that gives you extra cycling speed and less operator fatigue with single lever on-the-go shifting. Console-mounted steering clutch controls increase operating ease. Strengthened undercarriage features 22-pound shoes with extra grouser height for longer wear life. And track rollers and idlers are lifetime lubricated.
The D5 is powered with a 93 horsepower, 6 cylinder Cat diesel engine that has a 25% torque rise to provide excellent lugging ability and reserve torque. It handles full loads without downshifting.
These are only a few of the features of the versatile Caterpillar D5 tractor that make it the best buy in its size class. Ask your Finning sales representative about the D5 today.
FINNING
YOUR CATERPILLAR DEALER
27 Crease Avenue
Phone 384-4144

M.L.S. The Best Way to Sell & Buy

Here's just a few of this week's listings

MULTIPLE LISTING SERVICE

More and More people are saying: "Make mine M.L.S."

Gordon Head ML 3238
Contemporary living on ½ acre of professionally landscaped grounds. Unique home offers living room, kitchen with dinette, eating area, 2 bedrooms and bathroom, den, recreation room, parking for at least 3 cars! Wall-to wall carpets. Sundeck. **$37,500.**
FLORENCE MAUGER 384-9318
C. N. MONTAGUE CO. LTD.

University ML 3371
High view lot. 2 bedrooms on a high, full basement. Living room and dining room with carpeting, secluded back yard with mature shrubs. Excellent terms. **$24,900.**
JOHN BUNYAN 388-4271
J. H. WHITTOME CO.

Mount View ML 3344
Solid, 2-bedroom home located close to schools and major shopping centre. Very easy financing. **$21,900.**
DON OAKES or RAY TILLYER 385-5741
OLYMPIC REALTY LTD.

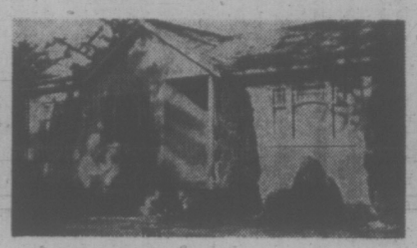

West Saanich ML 3340
Immaculate, 3-bedroom, 4-step home on quiet street. Wall-to-wall through living room and 3 bedrooms. Bathroom en suite. Bright kitchen with utility off. New roof, stucco, wiring and copper plumbing. Lovely, treed, fenced lot. Low taxes. **$24,300.**
ROBERT YOUNG 383-4124
PARK PACIFIC INVESTMENTS LTD.

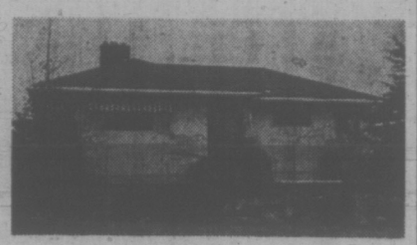

University Heights ML 2851
SAANICH. Lot 66x136. 3 bedrooms, 3 sets plumbing. Living room with fireplace. Full basement, garage and ample parking. Early possession. **$34,500.**
WM. SANDERS 386-1361
CANADA PERMANENT TRUST

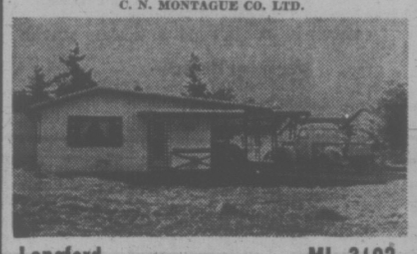

Langford ML 3102
3-year-old, no-basement home features 4 large bedrooms, rustic living room with old brick fireplace. Utility off kitchen. Great potential here! **$22,000.**
FRANK ALLEN 386-1361
CANADA PERMANENT

Esquimalt ML 2952
Ideal large family home. 4 bedrooms and two full bathrooms. Master bedroom 11x22. Only 8 years old. Loaded with charm and character. Note the excellent financing: 1st mortgage at 6¼% and 2nd mortgage at 7½%. Also, rumpus room and part basement. **$34,900.**
JACK WALDRON 385-8784
DOUGLAS REALTY LTD.

Elk Lake ML 2863
Pat Bay Highway (opposite Elk Lake Swimming Hole). 4 bedrooms, plus den, utility room off kitchen, 1½ bathrooms, over half acre of land. Ideal for home workshop in full basement. **$28,500.**
FRANK BEAMISH 385-2471
JOHNSON & CO. LTD.

Esquimalt ML 3026
Beautiful seaview from this brand new home consisting of 3 bedrooms, 1½ baths. Wall-to-wall in living room and dining room. Lots of cupboards and storage. Full basement ready for development. **$38,500.**
OLIVE KER 477-1841
BLOCK BROS. REALTY

Uplands ML 3273
In park-like setting. Large living room with fireplace, separate dining room, spacious kitchen completely renovated and family room adjoining two bedrooms with en suite plumbing in master bedroom. Plus third bedroom or den with fireplace. Oak floors throughout. Fully finished high cement basement with 2 bedrooms, utility room, rec room plus 2-piece bath. Double garage. **$48,900.**
W. McCARTER, R. GIBSON 385-9741
C. J. McLEOD 598-4567
HENDERSON REALTY
McLEOD REALTY

Langford ML 3271
A nice, 3-bedroom, full basement home on ⅓ acre. Adjoining a green belt. Home is only 2 years old. Boasting wall-to-wall in all large rooms. Offers and terms. **$30,900.**
R. FROST 386-2955
L. E. KIRK MAYFAIR REALTY

Oak Bay Border ML 3204
Ideal retirement or starter home in desirable area. 2 bedrooms, living room with fireplace. Dining room. Plumbed for washer-dryer. Easy to look after level yard. **$22,500.**
THE EMMERSONS 477-1841
BLOCK BROS. REALTY

Ask Your Realtor to show you the hundreds of properties in each week's M.L.S. Catalogue.

Layritz Park ML 2744
2 arable acres of horse country within 4-mile radius. 4 bedrooms and den. Large rec room with fireplace. 2 full bathrooms. Intercom, high view and seclusion. Large, filtered swimming pool. Beautiful landscaping. **$55,000.**
T. CANNON 388-4294
D. F. HANLEY AGENCIES

Cadboro Bay ML 2887
Three spacious bedrooms. Master bedroom has a den, walk-in closet and a bathroom en suite. Delightful family room with fireplace. You have to see this executive home to appreciate its many extras. **$59,900.**
MARG or GLEN McGREGOR 384-8001
ROYAL TRUST CO.

Fairfield ML 3299
NEAR BEAC owing family
4 bedrooms g room and
dining room ull basement
with pleasan garden, fruit
trees, and pl schools and
shopping. Po nents of $182
with low down payment.
SOLD
ROY KAISIR 386-2111
MONTREAL TRUST

Choice Apartment Site ML 2927
Most convenient location. 3 level lots. 3-bedroom bungalow. 148' frontage by 131' deep. **$58,206.**
R. KEELING 388-6231
ISLAND PACIFIC REALTY LTD.

North Quadra ML 3323
8 Years new — charming brick and siding, 3 bedroom home. 1½ Bathrooms. Large living room with fireplace. Full basement with in-law suite roughed in with sink. Close to all schools and services. Quiet street. **$32,900.**
KELLY NEMETH 386-2961
NATIONAL TRUST, HILLSIDE

Cordova Bay ML 2121
Waterfront and sandy beach. Unique 2-year-old, executive home. 1975 sq. ft. Spacious, sunken living room. 2 or 3 bedrooms, 2 bathrooms. Must be seen to appreciate the many extras in this fine home. **$86,500.**
JESSIE McGRATH or PAULINE BROOKES 384-8001
ROYAL TRUST CO.

Shelly Garden Homes ML 3305
SIMPSONS-SEARS, off McRae. 3-bedroom, 2-bathroom units. Tastefully decorated. Wall-to-wall in main rooms. N.H.A. financing. $1200 down. One block to Simpsons-Sears. Very quiet location, no through street. See these before you buy anywhere. **$23,500** to **$23,900.**
C. A. JAMES and J. KENNISH 386-3585
VICTORIA REALTY LTD.

Close to Woodward's ML 3310
On quiet crescent. Only 15 years old. 2 bedrooms, nice living room, some views, large kitchen, full basement, neat home in a district of better homes. Low down payment or take 7¼% mortgage of $87 per month. **$22,500.**
IRENE VAN 386-2911
HOMEFINDERS, WALL & REDEKOP

Glen Lake Area ML 3292
This lovely, 1-year-old home has 4 bedrooms, 2 on main floor and 2 down. Large living and dining rooms. 2 bathrooms, large rec room and 2 fireplaces. Phone to view anytime. **$39,500.**
AUDREY GRIMSHAW 386-2911
HOMEFINDERS, WALL & REDEKOP

Elk Lake — Cordova Bay ML 3088
Terrific 12-year-old rancher situated on a half acre lot (100x218). Good garden soil and plenty of fruit and shade trees. Three bedrooms, oak floors, fireplace. It's now vacant and spotlessly clean. Low down payment or trades considered, make an offer. Won't last long at **$32,900.**
JIM RANSON 385-9765
CHARMAN PACIFIC REALTY LTD.

Burnside East ML 3313
12-year-old, drooom home
with huge li g room with
fireplace. L ing area and
door to seclu asement with
½ bath, run e workshop.
Drive-in gar 6,800.
SOLD
LORETTA HOGARTH 592-2407
WHYTE & GOWER OAK BAY PROPERTIES LTD.

Highland District ML 3015
Two level lots each approximately ¾ of an acre. Near new, 2-bedroom home of 1070 sq. ft. Large kitchen and eating area. Utility room, O-O-M heat, 100 amp service, separate garage, small barn, well water. Offers on asking price. **$26,500.**
AL PETERS 479-7111
W. J. LINDSAY LTD.

Saanich City Edge ML 3122
1030 sq. ft., 2-bedroom, no-step home. Fenced rear with garden shed. Really spic and span. Owners transferred. Want quick sale. Let's show them your offer on **$22,900.**
MILT AGATE 386-2911
HOMEFINDERS, WALL & REDEKOP

10 Mile Point ML 3011
SEAFRONT. 3-bedroom bungalow situated on over ½ acre with approximately 200 feet of seafrontage. All main rooms take full advantage of sea and island views. Rumpus room and extra bathroom down. **$70,000.**
P. HOPE or C. CARPENTER 388-5555
B.C. LAND & INSURANCE AGENCY LTD.

Central Saanich ML 2586
Large corner lot, professionally landscaped. 2 years old, luxurious, split-level. 3 bedrooms, sunken living room, feature fireplace. Kitchen 16.5x11. Formal dining. Underground services. **$34,900.**
P. L. WARREN 388-4294
D. F. HANLEY AGENCIES LTD.

Uplands ML 2378
A contemporary home with a unique styling. Extraordinarily well built and expensively finished. Offers 28' living/dining room with a floor-to-ceiling fireplace, knotty pine kitchen with eating area. Large master bedroom and two other bedrooms and reading room. An easy care lot near the golf course. **$58,500.**
J. P. H. EVANS 385-3435
F. R. BROWN AND SONS LTD.

Listing M.L.S. means over 700 local agents and salesmen working for YOU

M.L.S. IS A SERVICE OF THE

Victoria Real Estate Board

MULTIPLE LISTING SERVICE

1212 BROAD STREET, VICTORIA

For more details about the advantages of M.L.S., write or call your Realtor

WEEK'S RANGE AT VANCOUVER

Distributed by The Canadian Press
Week ending Friday, February 16, 1973

Quotations in cents unless marked $. Odd lot sales (marked z). Net change is from last week's close of same lot type.

Stock	Sales	High	Low	Close	Net Ch'ge	1973 High	1973 Low
MINES							
Achron	49200	41	35	38	—1	48	25
Adanac	2050	55	50	50		69	45
Adonis	55500	87	71	71	—12	89	62
Afton	4350	775	750	750	—10	890	710
Ajax Re Ltd	3000	8	8	8	—1	10½	8
Alice Lk	14300	18	16	16	—2	18½	14
Alwin	5400	30	27	27	—3	38	21
Anchor	3000	11	11	11	—4	18	10
Andex Mns	15000	13½	11½	12		18½	11½
Anglo Bo	5200	50	47	50	+4	72	40
Arcdia	59000	35	22½	22½	—12½	38	22½
Ardo	13500	19½	18	19½	+½	24	15
Arlngtn	6000	11	10	11	Unch	14	10
Atlas	109050	55	45½	46	—7	58	45½
Attila Res	3600	65	64	64	—1	95	60
Avino	5500	21½	20	20		23	13½
Azure	4200	24	20	21		28	18
Barrier Rf	62200	80	74	81	+12	90	48
Bath N	148.50	85	81	83	+1	93	78
Bmont	11700	10	9	9	—½	12½	9
Benson	7500	17½	16	17½		22	15
Beth Cop	500	$16½	16¼	16½	+⅞	17⅛	15¼
B Gulch	178500	81	64	75	+12	81	22
Bndry	5500	8	5	5	—3½	10	5
Bow Rvr	7400	30	28	30		36	28
Bralorne	1300	95	86	86		125	84
Brendon	2600	30	25	30		30	25
Bmac	25800	36	30	31	—1	37	27
Bullion Mtn	3000	46	43	44	+1	53	42
Buval	14500	31	29	29	Unch	33	28
BX Dev	11000	91	80	85	Unch	95	49
Calico	2000	18	17	18	Unch	24	16
Calta	5900	52	47	47	—4	69	42½
Cbrdg	28200	38	33	35	+1	38	22
Canol	7000	26	20	25		35	20
Cardigan	138400	39	24	37	+13	39	18
Car Bell	1500	25	22	22		26	22
C Moly	2500	18	17	17		18	12½
Cass Asb	400	$13½	13½	13½		13½	13½
Casino	15400	34	31	31	—2	49	26
Cellic Mtn	172500	68	60	64	—4	74	52
Charta	63700	38	34	36	Unch	43	22
Chatwy	3000	12	10	12	+2	14	7
Citex	52000	26	21½	24	—1	30	21½
C Cop	300	100	100	100		100	99
Clt Res	31250	52	48	50		52	48
Col Mtls	12500	23	20	22	+3	23	13
Col Rvr	38400	23	18	22		23	10
Comet Ind	4100	220	210	215	—4	227	170
Conoco	9500	42	22	42		42	20
Cons Cst Sl	11286	27	24	26	Unch	31	23
C Frtn Ch	233900	56	41	56		56	41
Cons Butt	2500	19	16½	19	+2½	20	14
C Stndrd	44500	16	14	15	Unch	16	8
C Cinch	13500	14	9	9		14	6
C Mckny	1500	7	6½	7		7	5
Cop Ex	243400	84	68	69	—1	117	67
Cop Gnt	2500	7	7	7	+1	8	6
C Ridge	3500	20	19½	19½		23	18
Cord Intl	25400	170	146	151	+1	170	116
Cor Alld	5500	24	21	21		29	19
Coronet	26065	32	26	30	Unch	37	25
Cream	37500	47	42	46	+3	47	23
Cree Lak	43130	56	50	50	—5	56	45
Croydn	2000	6	6	6	Unch	9	5
Cumont	5000	47	45	45	+1	47	35
Dalton	93000	71	61	63	Unch	71	45
Dahkoe	33700	125	72	100	+30	125	55
Darkhawk	20900	68	62	63	—8	81	60
Davnport	198138	64	56	60	—1	70	54
Dav Kys	24950	72	55	60	—10	90	52
Demsy	10000	36	32	34	+1	45½	25
Dol Var	32150	35	30	32	+3	35	26
Dundee	14300	21	19	21		27	16
Dus Mac	61000	14	13	13	Unch	16	9½
Dynsty	1500	970	935	950	—10	970	805
Eagle R	2500	15	14½	14½	—1½	17	11
Enex	7000	46	44	44		60	44
Equat	41100	23	20	21	+1	23	16½
Exeter Mns	17000	20	18	19	—1	24	18
Falaise	16000	6	5	6	Unch	10	5
Fcnlor	2200	$13⅜	13⅜	13⅜		14	13⅜
Farwst	7500	8	7	8	—2	11	3
F Nat U	1000	9½	9½	9½		15	9½
Flgstne	13000	15	12	15	+4	17	11
Fosco Mng	92600	64	55	62	Unch	64	32
F Chan	53000	10	8	9	—1	15	8
Frbar	7250	8½	6	8½	Unch	10	6
Frntier	15500	12	11	12	+1	15	9
Gen Res	19500	11	9	10	—1	11	6
Giant Ex	3068	30	23	23		30	23
Gnt Mas	1000	435	415	415		525	415
Giant Vent	15500	23	22	22½		35	20
Gbrltar	23250	$11⅜	10¾	11¼	+⅞	11⅜	8
Glen Cop	9000	8	7	7		11	7
G Gate	9900	28½	26	27	—1	39	26
Gold River	482200	160	130	143	+13	160	95
Gndvw	500	7	7	7		7	5
Granit Mtn	20300	20	19	19	—1	23	18
G N Pete	11400	53	49	49	—4	59	44
Gunn	255750	189	170	179	+7	189	130
Hart Rvr	9500	11	10	10		13	6½
Hearne	5100	11	10	11		12	10
Henrieta	50000	18	16	17	+1	25	16
Hilnd Lode	14000	11½	11	11	—1	15	11
Hihhawk	8500	13	11	11½		16	9
H Chief	321500	19	15	19	+1	19	12
Hind Val	21000	12½	12½	12½	Unch	14	9
Hmont	1900	165	160	160	—5	165	100
H B Mtn	1000	7	7	7		11	6
Imp Met	607349	43	29	40	+16	43	12
Inland Cop	26000	35	20	24	Unch	25	20
Int Tech	4000	50	50	50		70	50
Iskut	179250	38½	30	33	—7	63	20
Jackpot	23000	23½	22	23	Unch	24	14
Jason Ex	13000	9	8	8		13	8
Jericho	30000	7	6	7	—1	8	5½
Joy Mining	19600	64	53	53	—10	66	41
Kalco	124000	34	27	28	—1	55	26
Kamad	32700	125	111	124	+5	138	97
Kelver	13000	14	9½	10		20	9½
L Byrns	13500	15	13½	13½	—1½	15	11
Largo	6000	14	12	12	—½	15	12
Laronge	399500	79	35	72	+36	79	35
Laura	2000	15	15	15		15	12
Leemac	241700	81	67	70	—9	91	67
Lxnton	30000	32	28½	29½	—1½	34	25
Lobell	500	16	16	16	—1	20	16
Lon Prd	500	4¼	4¼	4¼	—¾	6½	3½
Lone Creek	40500	41	36	36½	—1½	50	25
Lori Explor	21000	28	21	21	—5	57	20
Lornex	14445	900	830	900	+75	910	625
Makaoo	18000	33	30	31	Unch	36	27
Mrshal	8000	5	4	4	—1	9	4
Mvrck	3500	33	32	33	+1	33	18
Meteor	350000	27½	21	27	+3½	27½	20
Mrl Mtn	10500	18	16	16	—1½	18	13
Minex	9000	14	13	13	+½	17	12½
Mirsoby	7000	12	12	12		14	12
Mt Wash	2300	12	12	12		13	7
Nadina	4600	45	37	43	—5	52	33
Nat Nkl	15703	12½	9	9	—3½	12½	7
Native	5500	6	6	6		8	3¼
N Cinch	500	21	21	21		26	20
N Cronin	1560	4½	4½	4½		5½	3
N Rrthcl	3050	15	15	15	+2	15	9
N Privtr	283240	35	31	34½	+1½	35	15
N Taku	66000	14	10	13	+3½	14	9½
N Terr	12000	10½	10	10		12	10
Newvan	58000	40	31	33½	—1	47	29
Nkl Hill	8500	8	7	8	+1	10	6
Nitracell	1000	19	19	19		20	14
Norcan	7000	5	4½	4½	—½	8	4
Norgld	12000	7	4	5	—1	8	3
Northair	74650	50	44	46½	+1½	50	32
Niode	6300	18	16	18		20	15
North Isl	7000	13	10	10		17	8
N Pac	60700	35	29	29	—4	40	29
N Homstak	7500	12	11	12		15	10
NW Vent	16000	64	60	64	+6	64	38
Oro	9500	21	19	19		24	18
Pac Sil	24500	6	4½	6		6	3
Parmnt	8200	16	13½	16		17	12½
Pthfndr	31700	67	62	64	—6	80	62
Pat Stvr	1000	5	5	5	+½	5	4
Peal	9000	10	10	10		13	7½
Pickl Crow	3000	33	33	33	Unch	38	32
Pinebell	2000	16½	16½	16½	Unch	19	14
Pne Lks	2000	11	9½	11	+1	11	6½
Placer	500	$52	50½	52		52	48
Polaris	4500	5	5	5		7	4
Primer	345333	43	33	36	+3	43	13
Pyrmid	60550	23	20	20	—1	31	20
Qfsino	2300	8	8	8		12	8
Rackla	30500	20	14	19	+4	20	13
Ramrid	4000	15	15	15		20	15
Rayore	88100	40	33	37	+3	40	19
Reako Exp	19000	85	80	82	+2	85	78
Riviera Ind	15500	26	25	25	Unch	27	21
Rocket	22500	12	10	10	Unch	17	10
Rckind	28000	6	5	6	+1	6½	3½
Ring Hill	16200	47	42	42		53	36
Rose Ps	4000	29	23	23		32	23
Sabina	5200	130	126	130	—10	200	125
Seneca	136631	123	105	110	—10	128	70
Shebá	500	16	16	16	—2	25	12
Shld Dev	500	60	60	60		82	60
Sierra Tmp	44350	272	248	272	+17	272	180
Sik Prem	z176	7	7	7		10	5
Slr City	13665	15	14	15	+1	15	13
S Chief	19000	36	26	29	Unch	36	21
Sirquik	3500	7	6½	7	Unch	9	5
Slr Ridge	3000	5	5	5		6	5
S Spring	29800	62	52	62	+2	77	50
S Stndrd	15125	77	72	74	Unch	98	65
Skalsf	62100	48	40	40	—9	61	34½
Slocan	41433	227	216	220	—10	250	216
Sonic Ray	22650	57	41	45	—10	68	37
S Seas	8500	20	16	19	+1	20	15
Spartan	7500	17	15½	15½	+½	22	15
Spectro	63500	24	20	24	+1½	25	18
Stell Lak	2850	80	76	76	—9	95	60
Stanx	11500	9	7	9	Unch	12	7
Taseko	49000	26	17	17	—20	26	16
Texal Dev	654900	75	62	73	+5	75	21
Texore	245000	20	18	20		20	18
Trwest	5000	22½	21	22½	+½	26	16
Trans Col	17000	13	12	13	Unch	15	10
Tcon Res	500	18	18	18	—1	22	17
Turismo	10020	13½	11	12	+1½	14	9
Tyee	3500	15	13	15		19½	13
Untd Chief	6650	36½	35	36		45	25
U Copper	6000	9	8	9		9½	5½
Val Co	14379	1100	1025	1087	+62	1100	755
Vnanda	29500	5	4	5	+1	6	3
Vestor Ex	51600	70	66	70	+3	77	60
W Buff	7000	4½	4	4	Unch	5	2
W Mines	3050	280	265	275	+25	290	240
Wstlnd	2300	5	5	5		10	5
Wharf	52475	139	110	120	—20	145	50
White Rv	61100	23	20	21	+1½	28	19
Ykn Rev	4000	12	9	12		12	8
Znith	17500	27	25	25		30	23
INDUSTRIALS							
Al Stl A	100	$7¼	7¼	7¼		7¼	7
Al stl b	100	$6¾	6¾	6¾		7	6¼
Alcan	600	$25¼	25⅛	25⅛		26¼	23⅝
All Can b	4900	293	270	270	Unch	340	180
All Can a	1700	300	280	285	Unch	350	200
Ath Col	7950	330	315	325	+10	330	265
Austin	3000	46	31	40	+5	46	31
AM Par	1500	375	375	375		400	375
Balco	600	$14½	14	14⅛	+⅛	15	11
Baldwin	525	155	150	155		160	150
Bnk BC	565	$25	24½	24½		25	21
Bell	600	$43¾	43¾	43¾		45⅛	43¾
Block	5425	325	310	315	+5	340	300
BC For	250	$31	30	30		31	25
BC Sugar	700	$22¼	22	22¼		23	21¼
BC Turf	1200	475	460	460		495	415
Burr Mtg	100	250	250	250		305	250
C Allied	300	$7½	7½	7½		8¼	7½
Bk Com	500	$32½	32½	32½		32⅝	30⅝
CP In pr	500	$28¾	28¾	28¾		28¾	25¼
C P	26400	$18	17½	17½	—¼	18	15⅞
Canferra	6699	50	43	50	+5	55	35
Capt Int	14300	295	280	289	—11	360	280
Centura Ind	9500	65	60	60	—2	71	55
Col Brew	1600	340	315	340		350	315
C Cel pr	200	700	700	700		700	330
Comco	200	$28½	27⅞	27⅞		29¼	27¼
Computx Ct	3400	48	45	47	+2	55	45
Cons Bear	2300	587	550	562	—12	625	360
Cor Ind	8750	325	310	310	—10	335	265
Crnat Pr A	200	$19¼	19⅛	19⅛	+⅛	19½	17¾
Cor Cr p	600	270	270	270		290	214
Crstbrk	2100	$8½	7⅞	8	+½	8½	7⅜
Crstwd	1100	120	115	115	Unch	125	100
Dawson	1300	58	7¾	7¾		8	6¾
Delta Pref	600	325	325	325		360	305
Delta Hotel	1120	320	315	320	—5	340	290
Doman	6010	$18⅜	17¾	18⅜	+½	18⅜	13¾
Domtar	100	$19¾	19¾	19¾		19¾	18½
Dunhill Dev	800	215	205	210	+5	215	170
EDP Ind	76750	42	39	42	+3	43	37
F Trst	500	400	380	380	—45	425	318
Finning	1000	$14⅜	13⅞	14	+¼	15	13⅜
Gt E Pr A	300	$6¾	6¾	6¾	Unch	6¾	6¾
GN Land	1100	91	90	90		95	80
G P Ind	1250	175	160	175		190	160
Gregry Ind	1300	165	160	165		180	150
Grouse	500	185	185	185		230	170
Hobrough	450	175	165	170	—5	185	70
Hbro Pr A	100	250	250	250		250	100
Home A	100	$44	44	44		44	44
Hyn Cda	3141	475	460	470	—5	480	435
Imp Marine	2000	28	25	25	—5	40	25
Imp Oil	100	$46	46	46		49	45¼
Imasco	100	$31⅜	31⅜	31⅜		31⅜	31⅜
INat Gas	50	$13	12¾	13		13⅞	11¾
I Wood	5100	375	340	360	+20	375	280
I Hydro	21150	170	115	144	—26	180	86
Intl Util	7780	$24⅛	22⅝	24⅛		24⅞	22⅝
Intrplx	32900	32	18	28	+8	32	18
Intl Visu	7700	37	36	37	+1	50	35
Ionarc	7150	221	210	210	—5	240	195
Kaiser	100	235	235	235	+10	250	215
K Dyong	1800	225	210	210		255	210
Key Ind	10400	35	31	33		46	31
Keystn	600	350	335	350	Unch	350	325
Lancer	500	86	86	86		100	86
Lrtide	z22	$12	12	12		13⅛	12
M B	11700	$30	28½	28¾	+¾	30	25¾
Madill	4930	$11¾	11	11¾		11¾	9⅛
Massey	875	$21¾	21¼	21¾		21¾	19⅝
Melton	200	415	415	415	+15	420	310
Mercuria	23000	40	35	40	+2	50	20
Mhwk pr	6000	325	325	325	Unch	325	280
Mhawk	z25	200	200	200		200	180
NB Cook	1100	265	255	260		275	225
Neonex	1100	$4½	4½	4½		5¼	4½
NW Sprts	2105	55⅞	5⅞	5⅞		7¼	5⅞
NWF	407	280	250	280		295	250
Ok Helic	4700	$15⅛	15	15	Unch	15⅛	11½
Pace	32480	10	85	92	—8	100	61
Pac Ent	500	145	145	145		145	140
PN Gas	1680	285	265	265		300	250
PNG pr	200	$21	21	21		21½	20¾
Pac Pete	600	$40½	40	40½		45⅜	40
PWA	6110	$11½	10¾	11	—¼	12½	10
Portcm	1967	65	63	65	—5	70	60
Pof Dist	6390	525	470	500		525	425
Q Bdcst	200	5⅝	5⅝	5⅝		5¾	5⅝
Radiation	4600	$8½	8⅛	8¼	+⅛	9	8
Redhill	500	$8	8	8	+½	8	6¼
RSL	100	210	210	210	Unch	225	205
Sartoga	800	500	500	500		525	465
Scott	75	$27	27	27		27	27
G Spring	2300	310	295	300	—1	350	265
Stntrn	200	56	6	6		7	6
Sun A	100	$51½	51½	51½		54	47½
Thrmo Plex	10700	141	120	120	—25	170	107
Tokar	11210	325	310	310	—10	325	290
Trns Amer	2000	62	62	62	+2	73	60
TC Glass	300	$11½	11½	11½		12	9½
T C Pipe	2000	$39¼	39¼	39¼		44⅛	39¼
Tr Mtn	200	$22	22	22		23¾	22
U Equit	400	200	200	200		225	180
H Walker	z80	$50⅝	50⅝	50⅝		53⅛	50⅝
W Redek	1250	315	285	315	+30	315	235

Total sales, Interims: 3,193,153
23 Advances, 26 Declines, 54 Unchanged

Warrants and Rights
TOTAL VOLUME THIS WEEK 14,280,081
118 Advances, 131 Declines, 250 Unchanged

VANCOUVER CLOSING STOCKS

Stock	Sales	High	Low	Close	Net Ch'ge
INDUSTRIALS					
Ath Col	1100	330	325	325	—5
Austin Inv	500	40	40	40	—6
Bank BC	20	$24½	24½	24½	
Block Br	600	320	315	315	—10
BC Forest	200	30	30	30	
BC Turf	200	460	460	460	
C Pacific	200	$17½	17½	17½	
Capt Int	400	289	289	289	+9
Col Brew	200	340	340	340	
Cominco	100	$27⅞	27⅞	27⅞	
Computrx	500	47	47	47	
Cons Bear	300	5⅝	5½	5⅝	
Cornat In	900	315	310	310	
Crestbrk	100	8	8	8	+¼
Dawson D	100	$7¾	7¾	7¾	
Delta Pref	200	325	325	325	
Delta Hotel	820	320	320	320	+5
Doman	1560	$18⅜	18	18⅜	+⅜
Dunhill D	200	210	210	210	+5
EDP Indus	46300	42	39	42	+2
Fidelity Tr	400	380	380	380	
Finning Tr	200	$14¼	14	14	+⅛
Greg Ind	800	165	165	165	+5
Grouse M	400	185	185	185	
Hobrough	1100	175	165	170	—5
Imp Marine	1000	28	25	25	
Imasco Ltd	100	$31⅜	31⅜	31⅜	
Inlnd N Gas	400	$13	13	13	
Intl Hydro	1200	145	135	144	+4
Intl Util	5000	$24⅛	24⅛	24⅛	
Interplex	17500	32	27	28	+2
Intl Visual	1000	37	37	37	+1
Ionarc	1000	215	210	210	
K Deyong	200	210	210	210	—10
K Indust	1600	33	33	33	
Keystone	40000	350	335	350	
Macmil	100	$25¾	25	25	
Madill Ltd	400	$11¾	11¾	11¾	
Mercuria	2000	40	40	40	
N B Cook	200	260	260	260	
Neonex	900	450	450	450	
NW Sports	75	$5⅞	5⅞	5⅞	
Ok Helicopt	1700	$15⅛	15	15	
Pace	11530	92	87	92	+6
Pac Ent	500	145	145	145	
Pac N Gas	90	265	265	265	
Pac Pete	600	$40½	40	40½	
PWA	1100	$11	10¾	11	
Portcom	1000	65	65	65	
Pof Dist	345	$5⅛	5	5	+5
G Spartin	100	300	300	300	+5
Sun A	100	$51½	51½	51½	
Thermo P	1000	120	120	120	
Tokar	510	310	310	310	
Wall Redek	1000	315	290	315	
Wardair	800	285	280	280	—5
Wescorp	50	700	700	700	
W Realty	800	9⅜	9⅜	9⅜	
WARRANTS					
Fdelity w	800	265	250	250	—25
Melton A w	100	270	270	270	
OILS					
Alska Ken	500	60	60	60	
Albany Oil	12900	132	127	132	+2
Alta Pete	700	190	185	185	—10
Allied Rox	500	68	68	68	
Blindery	4600	170	168	170	
C Hydrogas	1100	145	140	145	+6
Cpral	12000	37	35	35	—2
Colonial	10000	126	125	125	+2
Complex	2700	75	70	70	
Concept R	250	225	200	200	
Coseka R	2100	395	390	395	—5
Earlcrst	2000	12	12	12	
Embassy	2000	54	54	54	—1
Five Star	2000	9½	9½	9½	
Freehold	1000	65	65	65	+2
Giant Reef	1200	20	20	20	
Monterey A	34400	64	60	62	—1
M States	19800	150	140	150	+3
P R Pete	19200	18	17	17½	
Plains P	16700	30	28½	30	
Pondery	18500	125	119	122	+4
Rand Res	2500	67	67	67	
S Christal	3500	65	63	63	—2
Stampede	1200	75	75	75	
Texcal R	8300	16	15	15	
Vargas	4000	19	19	19	
W Werner	1000	35	35	35	
W Gold	11500	30	29	30	+2
MINES					
Acheron	17500	31	38	38	—1
Adanac	200	50	50	50	
Adonis M	6500	74	71	71	—2
Afton M	100	7½	7½	7½	
Alice Lk	2000	17	16	16	—1
Alwin	1000	27	27	27	
Anglo B	1500	90	90	90	
Arcadia	22000	27	22½	22½	—5½
Ardo M	3000	19½	19	19½	
Arlngtn	1000	12	11	12	+1
Atlas	12000	49	45½	46	—2
Avino	500	20	20	20	—1
Azure Res	500	21	21	21	
Barrier Rf	10300	90	87	87	
Bthrst N	2600	84	83	83	—1
Benson	7000	17½	17	17½	+1½
B Gulch	34000	77	71	75	+1
Bndary	2000	8	5	5	
Bow Riv	2000	30	30	30	+1
Brenmac	1000	31	31	31	
Bralorne Mtn	1000	44	44	44	
B X Devel	1800	87	85	85	+5
Calta	100	47	47	47	
Cbridge	7500	35	35	35	—2
Canol	500	25	25	25	
Cardigan	13900	38	35	37	+1½
Carr Bell	500	22	22	22	
Cass Asb	100	13½	13½	13½	
Casino	3000	33	31	33	—2
Cellic M	44000	65	61	64	+4
Charta M	10000	37½	36	36	+1
Coast Cop	300	100	100

How New Rules Affect Dividends

By DAVID WEYMAN
Peat, Marwiel, Mitchell and Co.

LAST OF A SERIES

Investors may be in for a few extrat surprises when the do their 1972 tax return, the first under the new tax system.

The most puzzling part of it to many people is how to deal with the dividends they received from taxable Canadian corporations. Box (B) of the T5 statement of investment income shows that the taxable amount of these dividends is one-third greater than the actual amount received. But the dividend tax credit deducted in the detailed tax calculation in schedule 1 of the tax return in 20 per cent of the taxable amount of the dividends, which seems to be the same as last year under the old system.

Many investors have concluded that the payable tax on dividends will be significantly greater this year, particularly when they cannot find any dividend tax credit against the provincial income tax.

This is not necessarily so — the tax will be greater this year if the investor's top tax rate exceeds 40 per cent and lower this year if his top tax rate is less than 40 per cent.

The accompanying table shows how the new rules work for an investor whose taxable income in $12,500. There are several points to note.

First, the tax is calculated in two parts — the federal at 30 per cent less the 3 per cent reduction and then the provincial is added at the rate of 30.5 per cent of the basic federal tax. If there were no dividend tax credit, the combined tax rate would be about 39.5 per cent.

Secondly, although $100 has been added to the actual dividend received to arrive at the taxable amount, only $80 seems to have been deducted as a divident tax credit. But because the provincial tax is based on the basic federal tax after deducting the dividend tax credit, the provincial tax has been reduced by 30.5 per cent of the $80 which is $24.40.

So the dividend tax credit really amounts to $104.40 and the combined federal and provincial tax rate is just over 14 per cent of the taxable amount of the dividend. Looked at another way, the combined rate is 18.7 per cent of the actual amount of the dividend received.

Last year in the same situation, the rate would have been 20 per cent of the $300 dividend received — a 40 per cent tax rate less the old 20 per cent dividend tax credit.

Are all these complications really necessary? Yes. They fit into the new scheme for taxing the income of private corporations and their shareholders.

The tax on the investment income, capital gains and up to $50,000 annual active business income of private corporations is now almost the same after the corporation's surplus has been distributed as a dividend to its shareholders as if the shareholders earned the amounts involved directly. This is called tax neutrality as Kenneth Carter put it.

If the investor had incurred deductible carrying charges in earning the dividend income, he would receive a substantial tax advantage under the new rules because the dividend tax credit would not be affected. Under the old rules, the dividend tax credit was reduced by 20 per cent of the carrying charges.

Deductible carrying charges include:

Interest paid on money borrowed to earn the dividend income.

Safety deposit box and safe custody fees.

One-half of investment consel fees.

A last point on dividends. An investor can no longer claim a depletion allowance on dividends he receives from natural resource companies.

An investor receiving rental income from real estate will be affected by a number of changes resulting from the tax reform.

A rental loss created by claiming capital cost allowance can only be deducted from real estate rental income.

Renatal buildings costing $50,000 or more purchased after 1971 must be treated as a separate capital cost allowance class.

These two new rules can have a serious impact on an investor's tax position. The first rule prevents the investor from deducting real estate rental losses from other kinds of income — employment income — business income, dividends and interest — unless they are actual cash losses.

The second rule results in the investor having to include in his income any recapture of capital cost allowance claimed in the past which is triggered on the sale of a piece of rental real estate.

This recapture can no longer be absorbed into the cost of another property purchased in the year of sale. It does qualify as rental income though and rental losses on other real estate created by claiming extra capital cost allowances can be offset against it.

The latter rule will have more significint tax consequences as the years pass for an investor who is purchasing rental buildins costing $50,000 or more, because each one must be treated as a separate capital cost allowance class. As properties are sold, the exposure to tax on recapture increases.

Some tax relief on recaptured capital cost allowances has been provided for the first few years of the new system — until the end of 1975 — as a phasing — in measure an individual can elect to "average back" the recapture. In the same way as under the old system, tax for the year of sale is then calculated by adding one-fifth of the amount of recapture to the income of each of the preceding five years and figuring the consequent additional tax liability.

Alternatively, tax can be deferred on the recaptured capital cost allowances by purchasing a special kind of annuity called an income-averaging annuity.

The payment made for the annuity is deducted in calculating taxable income and the annuity proceeds are included in taxable income when received. The result is that instead of the recapture being taxed in full in the year of sale, it is "average forward" over the year of sale and the subsequent years up to the termination of the annuity.

This may mean that the annuity proceeds received in the future are taxed at lower tax rates, for example, if they are received after retirement. But more significiant than this, the invesetor has a chance to invest in funds which he would otherwise pay away as current income tax. And the interest rate on which the annuity is based makes it worth considering as an alternative investment, particularly if it runs for a least ten years.

Another tax feature is that if insufficient cash is available out of the proceeds of sale of the rental real estate and money is borrowed to pay for the income-averaging annuity, the interest charges can be deducted in calculating taxable income. But do not pledge the annuity as collateral security for the loan because this might kill the tax advantages.

Other items of income besides recapture of capital cost allowances on the sale of rental property are eligible for forward-averaging by purchasing one of these special annuities. Eligible items include:

Net taxable capital gains.

Lump-sum retiring allowance.

Lump-sum payment out of a pension plan.

Proceeds of a registered retirement savings plan received on the death of the owner of the plan.

Employee benefits under a stock option plan.

Income from production of a literary, dramatic, musical or artistic work.

Income from activities as an athlete, musician or public entertainer.

Income-averaging annuities are at present sold by life insurance companies but the government has stated that it proposes to extend this to trust companies. They can be for a guaranteed term of up to fifteen years, except that they cannot run beyond a person's 85th birthday, or they can be for life, with or without a similar guaranteed term.

The important point is that to be tax deductible the payment for the annuity must be made during the year the eligible income is received or within 60 days after the end of that year.

CALCULATION OF TAX ON DIVIDEND RECEIVED FROM TAXABLE CANADIAN CORPORATION

(A)	Actual amount of dividend received	$300.00
(B)	Taxable amount of dividend	$400.00
	Federal income tax on dividend at 31%	$124.00
(C)	Less: Dividend tax credit-20% of (B)	80.00
(X)	Basic federal tax	44.00
	Less: 1972 tax reduction—3% of (X)	1.32
	Reduced basic federal tax	42.68
	Add: Provincial income tax— B.C. 30.5% of (X)	13.42
	Total tax payable on dividend	$ 56.10

Lines (A), (B) and (C) correspond to boxes (A), (B) and (C) respectively of the T5 statement of investment income.

London Metals

FRIDAY

In pounds sterling per metric ton:

	Close		Prev. Close	
Copper—Wire Bars				
Spot	506	506.50	504	504.50
Forward	518.50	519	518	518.50
Sales 19,450 tons				
Tin—				
Spot	1,648	1,649	1,646	1,648
Forward	1,674	1,675	1,676	1,677
Sales 690 tons				
Lead—				
Spot	139.25	139.75	138	138.50
Forward	142.75	143	141.50	141.75
Sales 6,725 tons				
Zinc—				
Spot	177.50	177.75	174.25	174.75
Forward	181	181.25	178.25	178.50
Sales 7,075 tons				

EARNINGS

By The Canadian Press

Anvil Mining Corp. Ltd., year ended Dec. 31: 1972, $9,324,000; 1971, $7,246,000.

Dominion Bridge Co. Ltd., year ended Dec. 31: 1972, $7,605,000, $2.91 a share; 1971, $6,241,000, $2.40.

Freuhauf Trailer Co. of Canada Ltd., year ended Dec. 31: $3,597,136, $1.33 a share; 1971, $2,501,776, 92 cents.

Genstar Ltd., year ended Dec. 31: 1972, $15,000,000, $1.67 a share; 1971, $10,700,000, $1.22.

Headway Corp. Ltd., three months ended Nov. 30: 1972, $196,716, 7.5 cents a share; 1971, $308,374, 12 cents.

MEPC Canadian Properties Ltd., three months ended Dec. 31: 1972, $439,000, 7.6 cents a share; 1971, no comparable figures.

Northern and Central Gas Corp., year ended Dec. 31: 1972 $17,639,000, $1.04 a share; 1971, $15,858,000, 99 cents.

Northgate Exploration Ltd., year ended Dec. 31: 1972, $3,061,000 profit, 51 cents a share; 1971, $1,306,000 loss, 22 cents.

Interim Listings

FRIDAY

	Bid	Ask		Bid	Ask
Abaca	37	39	Gt World	25	—
Abella	12	15	Gulf Tltn	35	25
Able Ex	6½	8	Hertz In	17	21
Aplom	21	27	Highld Q	39	—
Alakon	8½	9	Hobo Ck	37	38
Alberni	36	40	Hiberg	9	12
Alvila	8½	9½	Honda M	27	30
Alam R	4	4½	Ht Basin	6	8
Ambas M	4	4½	Junipr	20	22
Amber R	16	18	Kaza	15	25
Anglo Wt	4	5	Kiglen	12	14
A Res Lt	46	50	Kendal M	57	60
Arin P	18	20	Kismet	40	42
Aselo In	6	8	Komo Ex	8	11½
Athena	10	14	Lewes R	—	5
Balfour	50	—	L M Mfs	45	—
Bt Mine	35	45	Low Val	12½	14½
Belcara	73	75	Lucky S	7	—
Bev Cal	30	35	McLeod	18	25
Bonus R	41	—	Mid Nrth	11	13
Boru M	40	—	Milestn	12	20
Bt Expl	32	35	Mol Mac	5	6
Bwster	12	—	Mtana M	8½	10
B Ovrtn	18	20	Mt Hyld	—	12
Buckey	54	55	Mt Sick	18	20
Cairn M	24	25	Nat Lake	4	9
Can Base	13	19	Nicola C	25	50
Canwex	45	49	Nison M	21	24
Crdwel	10	14	Norstr	25	30
Carolin	60	65	Panthr	10	20
Clenger	40	41	Peyet R	8	11
Coast Int	30	35	Perry R	61	62
Corby M	30	—	Plaza R	53	55
Cmand R	11½	13	Pr Stewrt	42	45
Conjur	9½	11	Pcess	77	87
C Altair	43	47	Prism	15	21
Cons Cv	7	10	QC Expl	14	19
C M Mns	50	52	Remar R	17	20
Coo Lk	63	64	Rchwd	110	150
Corval R	28	30	Rmrck	17	20
Coynx D	43	45	Robt M	43	45
Darsi	8	9	Robina	32	37
Dictatr	6	7	S Jacint	10	16
Donna	9½	10	Shasta	65	70
Dchestr	10	16	Silmnc	20½	22
Dorite	9	15	Skat R	175	180
Dynamo	18	20	S Mines	6	10
Eagle B	31	33	Spectr	72	78
Erin Ex	18	20	Stelako	8½	10
Ftune Isl	20	—	Sunrise	7	10
Gvestn	120	122	Swim Lk	—	12
Gary M	13	16	Tandm	90	99
Geopst	150	160	Tanzila	15	17
G Dyne	100	104	Teknol	16	20
G Star	60	—	Trnigan	45	55
Gt Met	19	24	Univex	70	75
Glyon	6	9	Vanalta	29	30
Gramar	14	—	Victor M	5½	6
Gndora	13	—	W Stndrd	10	15
Gd Prix	67	—	Wpsaw	11	16

business

GM Canada

General Motors of Canada Ltd. reports net profit of $94 million on sales of $2.47 billion in 1972.

The income figure is a record, topping the $80 million reported a year earlier on sales of $2.50 billion. Net income as a percentage of sales was 3.8 in 1972 and 3.2 in 1971.

General Motors of Canada Ltd. is a wholly-owned subsidiary of the United States parent.

President John Baker said 1972 retail sales by GM's Canadian dealers increased by more than 11 per cent over 1971.

GM's Canadian plants produced a total of 459,128 vehicles and 172,0000 were imported. Of these, 351,000 were sold in Canada, 250,000 were sold in Canada, 255,000 were shipped to the U.S. and 25,000 were exported other countries. U.S. anbd 25,00 were exported to other countries.

He forecast a bright 1973 with a gain of about five per cent in sales.

Finning

Finning Tractor and Equipment Co. Ltd. reports a 38 per cent increase in revenue last year to $126,622,000, compared with $91,707,000 in 1971.

Net income increased to $5,084,000 or $1.31 a share from $3,286,000 or .84 a share.

Selkirk

Selkirk Holdings Ltd., which owns or has interests in seven radio and three television stations, reports unaudited net earnings of $3,125,000 in 1972.

This compared with $2 million in 1971. Gross revenues were up to $21,948,000 against $19,237,000 in the previous year.

Earnings were 77.7 cents a share in 1972, up from 49.74 cents in 1971.

Selkirk Holdings owns radio stations CJVI Victoria, CKWX, Vancouver, CJIB, Vernon, CFAC Calgary, CJCA Edmonton, CJOC Lethbridge and has an interest in CFGP Grande Prairie.

Its other holdings include CFAC-TV Calgary, CJOC-TV Lethbridge and CHCH-TV Hamilton.

Westburne

Westburne International Industries Ltd. reports earnings of $3,099,000 or $1.02 a share for the nine months ended Dec. 31, more than double the $1,460,000 or 48 cents in the corresponding 1971 period.

Sales for the nine months totalled $128,790,000 compared with $94,131,000 in 1971.

The company says in a report to shareholders that "with increased exploration activity resulting from the North American energy crisis, high rig-utilization with its resultant profits should continue during the last quarter and the coming year."

CALGARY

FRIDAY

Stock	Sales	High	Low	Close	Net Ch'ge
Industrials					
KSF Chem	100	100	100	100	+20
Pk Beef	700	46	46	46	+1
Oils					
Calvin	110	195	180	180	—15
Cdn Obas	2000	38	38	38	
Lariat	1000	75	75	75	—1
Lassiter	3900	172	170	170	
N. Cont.	2000	2	2	2	
Petromns	1500	30	30	30	
Republic	7400	105	100	105	+2
Sastex	6500	10	8	8	—2
Tyln Rich	500	15	15	15	
Universl	6700	220	210	215	—5
Mines					
Calcrp	5000	10	10	10	
C S Encalcp	5000	10	10	10	
CUL	9500	40	39	40	+2
Duke	2000	35	35	35	—1
Flin Flon	2000	27	27	27	
Jetex	500	90	90	90	
Matrix	1000	30	30	30	—3
Rapid River	1000	15	15	15	

TRADE YOUR HOME FOR A CONDOMINIUM SUITE OR TOWNHOUSE

FINEST RESIDENTIAL LOCATIONS: Oak Bay and Dallas Road Seafront, Oak Bay Village, Lansdowne, Fairfield, Gordon Head.

PRICES:
1 Bedroom from $16,200
2 Bedrooms from $19,750
3 Bedrooms from $51,400

OPEN TO VIEW MON. - SAT., 2-4

1. PAKINGTON MANOR 1012 PAKINGTON
2. HYCROFT ARMS 1137 FAIRFIELD RD.
3. MARQUEE COURT 2095 OAK BAY AVE.

View by Appointment Only

1. 360 DALLAS RD. Seafront — 2 Bedrooms, 1½ Bathrooms
2. DEAN HOUSE 1875 LANSDOWNE RD. 1 Bedroom and Den Suites
3. VILLAGE PARK TOWNHOUSES 3987 GORDON HEAD RD.

"Victoria's Leading" "Condominium" "BROKERS"
TELEPHONE 592-2407
Whyte & Gower
Oak Bay Properties Ltd.
2227 Oak Bay Ave.

BROWN BROS. ON BLANSHARD
Appointment

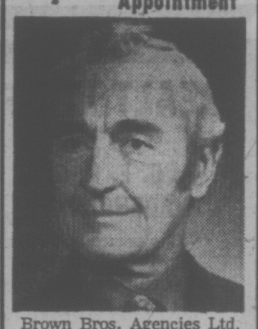

Brown Bros. Agencies Ltd. extend a warm welcome to
ALAN U. POTTER
Specializing in Commercial and Revenue Properties
Phone 385-8771 (Anytime)
"Since 1918"

ONLY $63,000.00
SOUTH OAK BAY
SPECTACULAR VIEW

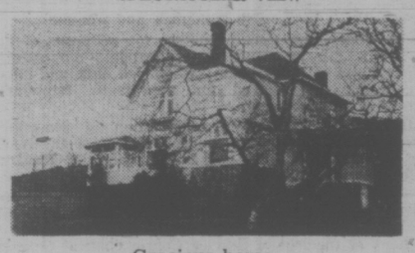

Gracious home.
Lot approximately 50,000 sq. ft.
Swimming pool, 35x18.
5 Bedrooms, 3 washrooms.
Recreation room.
View by appointment only.
W. G. MOORE
Res. 658-8681 Office 477-1841
BLOCK BROS. REALTY

IF YOU'RE GOING TO
LEASE LEASE
THE CORNELL WAY
FROM
CHEVY VEGA TO CADILLAC AND CHEVY TRUCKS
See
TONY McMANUS
CORNELL
3050 DOUGLAS 385-5777

OCEAN FRONT LUXURY

All Homes Face Ocean
1600 Sq. Ft. Of Luxury
2 Bedrooms
1½ Baths

5 Minutes to Downtown Victoria
2 Blocks to Shopping
1 Block to Bus

CASA VALDES 1540 Dallas Rd.
ONLY FIVE APARTMENT HOMES LEFT!
Sixteen Hundred Sq. Ft. of luxury living. Price includes choice of broadloom, Decor and Lighting, 6 major brand name appliances and covered parking. Magnificent views of ocean, Olympic Mountains, Bay and Shoreline. From $42,500. One left at $33,000. Fireplaces. Balconies back and front and only 30 steps to the rolling surf for bracing seaside walks.
OPEN HOUSE DAILY 12:00 to 4:30 P.M.
CADBORO BAY REALTY
477-1009 477-9511

Cadboro Bay Waterfront Executive Family Home

We are pleased to offer one of Victoria's most delightful executive homes for your consideration. Approx. 1.4 acres of prime Cadboro Bay waterfront, and a truly impressive four-bedroom family home that boasts an enclosed 16x34 heated automatic swimming pool—sauna and steam room. Solid teak cabinetry in the kitchen and dining room, a cosy family room, and—oh yes—tennis courts, double garage, and greenhouses.

FOR SALE Royal Trust "THE SIGN THAT SELLS"

All this and many more pleasant surprises await you when you inspect this truly impressive home. Offered at below replacement cost, at $159,000.00. MLS.

Call Glen or Marg McGregor
384-8001 or Res. 477-3675
THE ROYAL TRUST CO.

VILLAGE PARK TOWNHOUSES
3987 GORDON HEAD RD.
NOW RENTING
New 3-bedroom homes in pleasant park-like surroundings. Full basement, fireplaces, wall to wall carpets throughout. Drapes, stove and fridge supplied. Rec. room, enclosed swimming pool and sauna, 2 parking spaces, covered. Close to all schools. Rents from $275. Inquire at rental office, unit 6, or phone 477-1463.
OPEN WEEKENDS

12 SUITES
Built 1968
Excellent Location.
3 Years — No Vacancy.
Individual Entrances.
Minimal Caretaking and Maintenance.
Good Return on Capital.
Hedge Against Inflation.
$138,000.00
G. F. Weston
385-1431
Quadra Realty Ltd.

WANTED BY PRIVATE PURCHASER
Seaview House, Greater Victoria or Saanich Peninsula. Large living room, and kitchen with ample eating area, two bedrooms, two baths (master en suite).
Must be spacious and of superior quality construction. Would consider building lot or small acreage. Mid-summer possession. Give room sizes, address and cash price in reply to
Victoria Press, Box 311

CLIENT SERVICES REPRESENTATIVE

The Royal Trust Company has an immediate opening for a Client Services Representative to market its services.

Applicants for this position should have experience in the sales field and/or trust company or banking related fields. The successful candidate must possess the potential for further advancement.

Salary will be commensurate with experience, and a very progressive Company benefit program is available.

Location: Victoria, B.C.

Please reply, with your resume, to Victoria Press, Box 327. All replies will be held in strict confidence.

THE ROYAL TRUST CO.

We List and Sell Multiple Listings! MLS MULTIPLE LISTING SERVICE
BUYERS are WAITING
With Cash For Your Home!
★ Active Effort
★ Real Selling Power
★ Businesslike Methods
Take advantage of the current situation. Good cash buyers are waiting. List with Johnston for active selling effort from an experienced team. Call now for a sales valuation of your home.
Dial 385-2471 for a Johnston Realtor . . .
JOHNSTON & CO. LTD.
1306 Broad Street
Since 1903
Simon Flett
Ken Robinson
Mrs. Helen Webb
Bill McCulloch
Frank Beamish
J. Cam Baxter
Hugh Yerex
Jack Betts

MANAGEMENT OPPORTUNITIES
SCOTIA BANK

Has attractive openings for ambitious and aggressive individuals who are capable of rapid advancement and willing to accept responsibility.

Salary commensurate with experience. Representatives of this office will be interviewing interested applicants in Victoria on February 26th.

If your previous employment includes consumer lending, finance or other business experience and you are interested in people and willing to meet the challenge of changing your working and living environment please apply in writing, attaching your resume, or call this office collect for further information.

S. H. Marinoske J. B. Miller

THE BANK OF NOVA SCOTIA
608-602 West Hastings St., Vancouver 2, B.C.
Phone: 684-0272 Local 185 or 186.

An Authentic Carriage House in the Heart of Rockland
A New Exclusive Listing

$59,500
This unique home oozing with charm, was restored with quality by a British architect in 1936, for himself and has since been preserved, cherished and improved . . . there are 3 bedrooms, raised living room, separate dining room, entrancing, large entrance hall, 2½ bathrooms, playroom and "Gourmet" knotty pine kitchen! A unique home (even in Victoria!!) by Government House. Olympic views and almost total seclusion within 5 minutes from downtown. A house for the connoisseur!!
Owners leaving the city, or would never sell!
FOR DETAILS AND APPOINTMENT, MRS. BAXTER, 385-3435 ANYTIME
P.R. BROWN & SONS, LIMITED

Wholesale Prices Soar

By JAMES L. ROWE, Jr., Washington Post

WASHINGTON — Wholesale prices, paced by farm product prices, soared 1.1 per cent on an adjusted basis last month in the United States. That would work out to a yearly rate of 13.2 per cent.

Price of farm products climbed 4.8 per cent, or at an annual rate of 57.6 per cent, compared with an annual rate of 68.4 per cent in December — which was a 26-year record.

The wholesale price index, which is a precursor of consumer prices, stood at 124.5 per cent of its 1967 average and 7.1 per cent higher than a year ago, the bureau of labor statistics reported.

The large December increase in farm prices has begun to show up at the supermarket. The labor department said Thursday that the food component of its group known as consumer finished goods — basically the food purchased by supermarkets — increased 3.3 per cent last month, an annual rate of 39.6 per cent. Labor department officials said that it was the highest rise in this index in 22 years.

The January rise in the wholesale price index was slower than December's 1.6 per cent increase, a 19.2 per cent annual rate, but well above the 6.5 per cent increase in the index for all of 1972. In 1972, the consumer price index rose 3.4 per cent.

In January 1972, wholesle prices rose 0.4 per cent, or an annual rate of 4.8 per cent.

The January index is expected to add fuel to critics of the president's new "self-administered" economic controls system. Congressional critics of phase III, including Sen. William Proxmire (D — Wis.), and Rep. Wright Patman (D — Tex.), have called for a much tougher mechanism than the president now has in effect.

The senate banking committee just completed hearings on the president's request to extend his authority to impose wage and price restraints beyond April 30 — when that authority expires — and Patman, chairman of the house banking and currency committee, announced that his committee would wait to take up the request until more evidence on phase III is in.

The data used to compile the January wholesale price index were gathered before the phase III controls were put into effect on Jan. 11.

Officials of the cost of living council said they were concerned by the January price increases and said they expected to continue to have "trouble" with farm prices for the next few months.

The administration has announced a variety of steps to increase food supplies this year in an attempt to stabilize price increases. But, as treasury officials noted, the steps are more intermediate or long term and will be felt in "six to 12 months, not immdiately."

The official said that consumer food prices will continue to rise for the next few months, as the wholesale price increases work their way through the system.

But, he pointed to other wholesale prices, such as industrial commodities. These increased 0.3 per cent in January, for an annual rate of 3.6 per cent. The treasury official said that performance was "acceptable" though administration officials hope industrial prices will slow further.

The president has set a goal of slowing price increases to a rate of 2.5 per cent by the end of this year.

Although farm products caused most of the increase in the wholesale price index, they account for 11.6 per cent of the total index. Processed foods and feeds, which rose 1.7 per cent lat month, make up 17.2 per cent of the index, and industrial commodities account for 71.2 per cent.

Consumer finished goods, excluding food, rose 0.3 per cent, or at a 3.6 per cent annual rate, in the January

The consumer price index for January will be released next week.

Nails Scarce

MOSCOW (Reuter) — Soviet farm horses are doing without shoes this winter because nails needed to reshoe them are scarce, the newspaper Pravda said Wednesday. Several farm managers are said to have written to the paper complaining of the shortage and demanding action.

ATLAS OF THE SLOPES? Nope. Atlas of Marvinsway. He's a pedigreed German Shepherd from Woodstock, Ontario, and he can ski. His owner modified a pair of human skis for canine sport.

ECM Head Plans To Evangelize

By NELS SLIS

BRUSSELS (AP) — Sicco L. Mansholt has just retired as chief executive of the European Common Market, but not to pasture. The energetic Dutchman plans to evangelize the trading bloc's leaders on his sometimes unorthodox ideas about Europe's best future course.

The tall blue-eyed statesman acknowledges there still is strong opposition in Britain to its new membership in the market, but he says it is the task of the nine-nation group to convince the British that membership is valuable.

"If Europe adopts a well-defined policy of its own," he wrote not long ago, "it will be in a better position to compel the rest of the world to be one, especially the United States and Japan.

"If Europe lacks a clear policy, but allows itself to be dragged along by events and refuses to take the initative, I believe the cause is lost because the United States hasn't the political strength to guide the world toward a solution of this great problem."

SEES EUROPE'S HEADS

Mansholt, a socialist, said he will spend the next six months discussing his ideas with European leaders in the hope of working out a program all can support through the Common Market.

Known as one of the trading bloc's founders, Mansholt commands the respect of such political figures as Chancellor Willy Brandt of West Germany and Francois Mitterand, a serious threat to the ruling Gaullist party in the French elections this March.

The outgoing commission head has long supported an enlarged European community. On Jan. 1, the market's original six members—France, West Germany, Italy, Belgium, Luxembourg, and the Netherlands—were joined by Britain, Ireland and Denmark.

Mansholt, 64, has spent 14 years hammering out a farm policy for the Common Market. Now he wants economic growth curbed to benefit the poorer people of the world and calls the frequent goal of increasing gross national product "diabolical."

He maintains the people should instead use their inventiveness and initiative to avoid war and increase human happiness.

He wants tax laws to discourage pollution and encourage the production of goods that don't wear out quickly. He calls the Concorde, the Anglo-French supersonic passenger plane, "a crazy undertaking," and also wants to curb the use of private cars.

Mansholt complains that the world—especially the richer part of it—is creating too much mechanical energy, and predicts that energy sources will be exhausted in 30 years.

He recommends top priority for research into ways of tapping solar energy, and points out that prospects for nuclear energy are limited by the problem of disposing of nuclear garbage.

In December he went to Louvain, Belgium's leading Roman Catholic university, and criticized the church for encouraging large families in a time of overpopulation.

"We must rethink religion," he said. "Churches must realize that 2,000-year-old dogmas no longer apply." The students reacted with thunderous applause.

Mansholt also wants a new kind of education, one that rates mental independence higher than material independence. He criticizes present systems as geared to money and personal prestige.

Visitors Wreaking Havoc On Ecology of Africa

NAIROBI (UPI) — Film containers, wrappers and other litter dropped by tourists are killing off some of the wild animals in Tanzania's Ngorongoro crater.

Buses and cars in Nairobi National Park are sometimes jammed almost bumper to bumper, prompting conservationist Michael Sawyer to liken the scene to "Brighton Beach on a national holiday."

Visitor impact — the effect on increasing number of tourists is having on the habits of wild animals and the terrain — is a new problem facing conservationists and government officials.

A decade ago the number of visitors to East Africa's 16 major game sanctuaries was manageable but part tourists have increased tenfold to more than a half million. This figure will double in the next two or three years, according to tourist officials.

★ ★ ★

The results of research into this problem are still tentative, but it seems clear that change is being forced on the animals — especially the lion, cheetah and leopard.

Wardens say there are often so many vehicles in the Nairobi National Park around 4 p.m., the traditional hunting time for many animals, that some are prevented from attacking prey. They often go hungry.

The Ngorongoro conservation unit recently issued a bulletin which warned visitors: "Don't be a killer when you go into the crater. Animals are eating film packets and wrappings thrown away by visitors. You (too) will be a killer if you were to throw them away at any place within the conservation area."

The terrain, too, is suffering from the visitor influx.

★ ★ ★

Experts say each time the wheels of a tourist bus cut through natural grasslands in search of game, it will take one month for the grass to recover. If another vehicle uses the same track, it will take three months.

A third time and track is probably permanent. Eventually, the area may become a dustbowl, denuded of grass and animals.

It seems probable that in the next few years governments will restrict the number of daily visitors to national parks. They will take the decision reluctantly because the tourist dollar is paying an increasingly important role in depressed local economies.

P. M. Olindo, director of Kenya's national parks, is hopeful that the "parks system in this country has a bright future" but he also concedes the problems.

"We have recognized the advent of the jumbo jet age and a decision to restrict visitors into the parks and to maintained rounds is becoming increasingly urgent," he said.

He expressed hope that government this year would enact legislation to "ensure that the habitats and eco-systems on which our animals depend are not ruined by minibuses crowding round a lion or cheetah.

SALES LETTERS with power (top-rank creative services are available) and with pictures (at little or no extra cost) can do a lot for your business. We're the specialists — call us!
IDEALETTER SERVICES LTD.
605 Courtney Street, 382-9296
20 Steps from Government Street

CREDIT BUREAU OF VICTORIA LTD.
2nd FLOOR 723 FORT ST.
385-3311 386-3431
CREDIT REPORTING AND INVESTIGATION
COLLECTION SERVICE
W. GEOFFREY ELLIS, President
C. L. SMITH, General Manager, Secretary Treasurer
JOHN ELLIS, Manager
MEMBER OF ASSOCIATED BUREAUS OF CANADA

FOR SALE
1971 Cadillac Sedan De Ville
Finished in Mid-Blue with white vinyl roof and genuine blue leather interior. One owner, executive driven. Every conceivable option, including factory air and new Uniroyal Master tires. 21,000 miles. Phone Harold at
386-3516

SENIOR CITIZENS WELCOME
PARKSIDE PLACE
(Between Burnside and Tillicum Road—Off Island Hwy.)
$13,800
2-Bedroom apartment homes. All appliances, self-contained laundry room, location adjoins shopping centre, 10 minutes to town by bus. Condominiums all CMHC approved.
LOWEST PRICES IN VICTORIA
Shown By Appointment Only
Call . . .
NACEL PROPERTIES LTD.
386-0070 (24 Hrs.)

MONTREAL TRUST
1057 Fort St.
386-2111

Hazel Ravenhill

FABULOUS VIEWS
Over 2500 sq. ft. of gracious living in this most desirable family home. 4 Bedrooms, 3 bathrooms, den, 2 fireplaces, and sterling quality throughout. Close to all school levels and transportation. $49,900.
Hazel Ravenhill 588-1381

NOTICE
CROWN LIFE WILL NOT BE RESPONSIBLE FOR THE MONEY YOU WILL LOSE IF YOU DO NOT ACT NOW!
Take advantage of R.R.S.P.
R.R.S.P.? The Canadian Government has given every Canadian taxpayer the option to defer paying taxes on his contributions to a Registered Retirement Savings Plan. This means that every year you, as a taxpayer, can expect to pay LESS income tax and save for healthy retirement at the same time. Sound interesting? Call us. We have all the facts on Registered Savings Plans which will save you money.
BROWN BROTHERS AGENCIES LTD. 385-8771
CROWN LIFE INS. CO. TORONTO/ONTARIO

GOOD ROOFING
INCREASES PROPERTY VALUES
Complete Roofing Service
Besides one-stop shopping convenience and the greatest selection of materials, our experts are always at your service.
Capital City Roofing & Flooring
1920 Oak Bay Ave.
598-4441
After 6 Call
BOB McINTOSH, 384-1546

PAN-ABODE BUILDINGS LTD.
Prefabricated Cedar Log
All Custom Cut
B.C.'s Most Attractive Homes
Contact Your Agent
Resident Catalogue 50c
W. R. RUFFELL
650 AQUARIUS ROAD
R.R. 1, Victoria, 478-5804
Manufactured Only by
PAN-ABODE BUILDINGS LTD.
5355 Fraser Street, Vancouver

ATTENTION RETAILERS
The most reasonable and consistent salesman you have may be standing idle. He is your window display and your sole visual extension to the consumer of the product you wish to sell.
If your window salesman is not performing to capacity phone for display and trimming estimate. Complete window and in-store display service available.
TOWNHOUSE DISPLAYS
Phone: 479-4755

OAK BAY MANOR
2251 Cadboro Bay Road
CANADA'S NEWEST AND FINEST RESIDENTIAL HOTEL
Monthly Rates from $490 — One Room Suite — One Person
$780 — One Room Suite — Two People
Rates Include: All meals, full use of all facilities, daily maid service and limousine service.
TELEPHONE: 598-3326

REALTOR OF THE MONTH
D. F. HANLEY AGENCIES LTD.
Takes pleasure in announcing that BILL CARNEGIE is REALTOR OF THE MONTH FOR JANUARY.
BILL is one of D.F.H.'s dynamic realtors who will work long and hard to solve your real estate problems.

BILL CARNEGIE
D F Hanley Agencies Ltd.
Give BILL a call to get prompt and efficient service.
OFFICE: 385-7761
HOME: 478-6476

Public Service Canada / Fonction publique Canada
REAL ESTATE APPRAISERS
Salary: $11,586 - $13,165
Department of National Revenue Taxation
Victoria, B.C.
This competition is open to both men and women
DUTIES: Under direction, appraises for purposes of the Income Tax Act, commercial, industrial, agricultural and other types of Real Estate; assembles data and information which is required for appraisals; negotiates agreement of market value.
QUALIFICATIONS: Succesful completion of secondary education plus completion of parts I and II of the AACI course of study set by Appraisal Institute of Canada. Suitable experience is essential.
Forward "Application for Employment" (Form PSC 367-401) available at Post Offices, Canada Manpower Centres and offices of the Public Service Commission of Canada, IMMEDIATELY, to:
PERSONNEL DIVISION
DEPARTMENT OF NATIONAL REVENUE-TAXATION
1415 VANCOUVER STREET
VICTORIA, B.C.
or call 388-3689
388-3849
Please quote reference 73-V-TAX-39.

About That Missing Interest?
Our 5-Year Term Deposits Pay
8%
- Other Term Deposits Also Available
- Guaranteed
- Interest Monthly On Deposits of over $5,000
Our Savings Accounts Pay
5½%
- Interest Calculated Daily
- Withdrawable Anytime
We Do More . . .
West Coast Savings Credit Union
Victoria 386-6355 — 239 Menzies (James Bay Village)
Colwood 478-7713 — 1613 Sooke Rd. (Colwood Plaza)
Sooke 642-5233 — 6689 Sooke Rd.
Saanich Peninsula Savings Credit Union
Sidney 652-1116 — 2436 Beacon
Royal Oak 479-1631 — 4512 W. Saanich
Brentwood 656-1116 — 7174 W. Saanich

CHESS MASTER

By GEORGE KOLTANOWSKI
International Chess Master

PROBLEM

By F. Ekstrom, Sweden
BLACK: 9

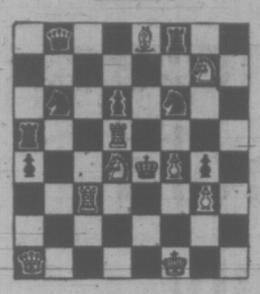

WHITE: 9

White to play and mate in two moves. Solution below.

ENDING POWER

All over the United States young players are coming to the forefront. They show extraordinary knowledge of the openings, have a good general feeling in the middle game, and show they too can make dangerous and successful combinations.

The one thing missing, and it's of cardinal importance, is their restricted knowledge of the ending. For years now, I have preached the necessity of knowing the ending as well as the opening, if you want to become a top-flight player.

The reason so many can play the opening well is that all important tournament games are brought out immediately after a tournament is over. This allows the student to see the latest lines being used in actual play, or to see and study novelties and innovations.

Also, a great number of theoretical books are available, so actually the student does not have too much difficulty learning the opening. The middle game technique can be improved upon by serious tournament play. But when it comes to the ending, most leave it to chance.

And chance is a thing that does NOT exist in chess!!

They simply neglect to study that part of the game largely because it is not as exciting (or so they think) and they cannot add anything new to it. A combination of a good knowledge of the opening and a reasonable control of the ending is a tremendous asset for the middle game, giving firm guidance and control of the play as it shifts out of the middle game into the ending.

In a recent game, played in the championship of Redwood City, young Ridgeley Schneider showed great skill against his experienced opponent, a U.S. Master player, David Forthoffer.

At the very start, young Ridgeley showed his mettle by adopting the Smith-Morra Gambit, sacrificing a pawn for better development. On the eighth move, Black cannot play NxP, as after 9.QxN,P-Q4; 10.BxQP. With his 15th move, White takes over completely. The sacrifice of the Knight is only temporary, but it does open up lines and files for attack. Black must take the Knight, as after 15...Q-Q1; there follows 16. NxBch. QxN; 17. BxQP wins. With 18.N-K5, White shows great talent. A double Knight sacrifice.

Black does his best to give his Queen for three pieces, as after 18...Q-B2; 19. NxR,BxN; 20.RxB, QxR; 21.QxB, he will have lost a piece. But after all the brilliant play, White all at once loses the thread of his game. With his move 25.Q-R5 he threatens mate, but with 25.B-KB5, he threatens mate with 26.Q-R5ch and also threatens the Knight at the same time. Thus 25...N-B3 is forced, after which 26.B-KN5 should win the ensuing ending with great ease for White.

The battle continued for 57 moves, before they decided to call the game a draw.

WHITE: R. Schneider
BLACK: D. Forthoffer
SICILIAN DEFENCE

1 P-K4	P-QB4
2 P-Q4	PxP
3 P-QB3	PxP
4 NxP	N-QB3
5 N-B3	P-Q3
6 B-QB4	P-K3
7 O-O	N-B3
8 Q-K2	P-QR3
9 P-QR3	B-K2
10 R-Q1	Q-B2
11 P-R3	O-O
12 B-B4	P-QN4
13 B-QR2	B-N2
14 QR-B1	QR-B1
15 N-Q5	PxN
16 PxP	Q-Q2
17 PxN	RxP
18 N-K5	PxN
19 RxQ	RxRch
20 BxR	NxR
21 B-Q2	B-B4
22 B-K3	B-K2
23 B-N1	B-Q4
24 BxPch	K-R1
25 Q-R5	N-B3
26 QxKP	R-K1
27 B-Q3	BxRP

Drawn after 30 more moves.

★ ★ ★

The solution to the problem above is: 1.N4-K6, KxR; 2.B-B6 mate; or 1...QxB; 2.R-Q4 mate; or 1...RxR; 2.Q-K1 mate; or 1...KNxR; 2.Q-N1 mate; or 1...QNxR; 2.B-N6 mate; etc. A neat problem.

Indochina Aid

GENEVA (AFP) — The International Red Cross will spend about $14 million in Indochina in three months, chiefly on food, clothing, shelter and medical care for civilians, it announced here Friday. It said nearly half the total will go to 800,000 needy persons in North Vietnam.

Admiral Retires

BRUNSWICK, Me. (AP) — Rear-Admiral Mayo A. Hadden, commander of fleet air wings of the United States Atlantic Fleet, said Friday he will retire from the U.S. Navy on July 1.

Rickover Remains

WASHINGTON (AP)—Vice-Admiral Hyman G. Rickover will stay on for two more years as head of the United States Navy's nuclear propulsion program, it was announced Friday. Rickover, 73, had a minor heart attack last November.

Sit down to elegance!
5 piece setting of Oneida STAINLESS TABLEWARE
'Midsummer' Pattern
Made in Canada

only 99¢
with gasoline purchase of $3.50 or more.
Available at participating Pacific 66 dealers in the lower mainland and on Vancouver Island.
PACIFIC 66
We Care
We honor all credit cards approved by dealer before purchase including CHARGEX.

Sunflight

Hawaii. 2 weeks from $309.
Jamaica. 2 weeks from $429.
Mazatlan. 2 weeks from $276.
Fiji/Hawaii. 21 days for $799.

All it takes is a phone call or a visit to make a Sunflight happen for you..... then you can start packing!!

CALL US TO-DAY

TRAVELEYDEN TOURS
768 FORT STREET 388-4201
"Sunflight....a lot more vacation for a lot less money."

THE BAYMART SHIRT
LOOK WHAT YOU GET FOR
ONLY
3.93

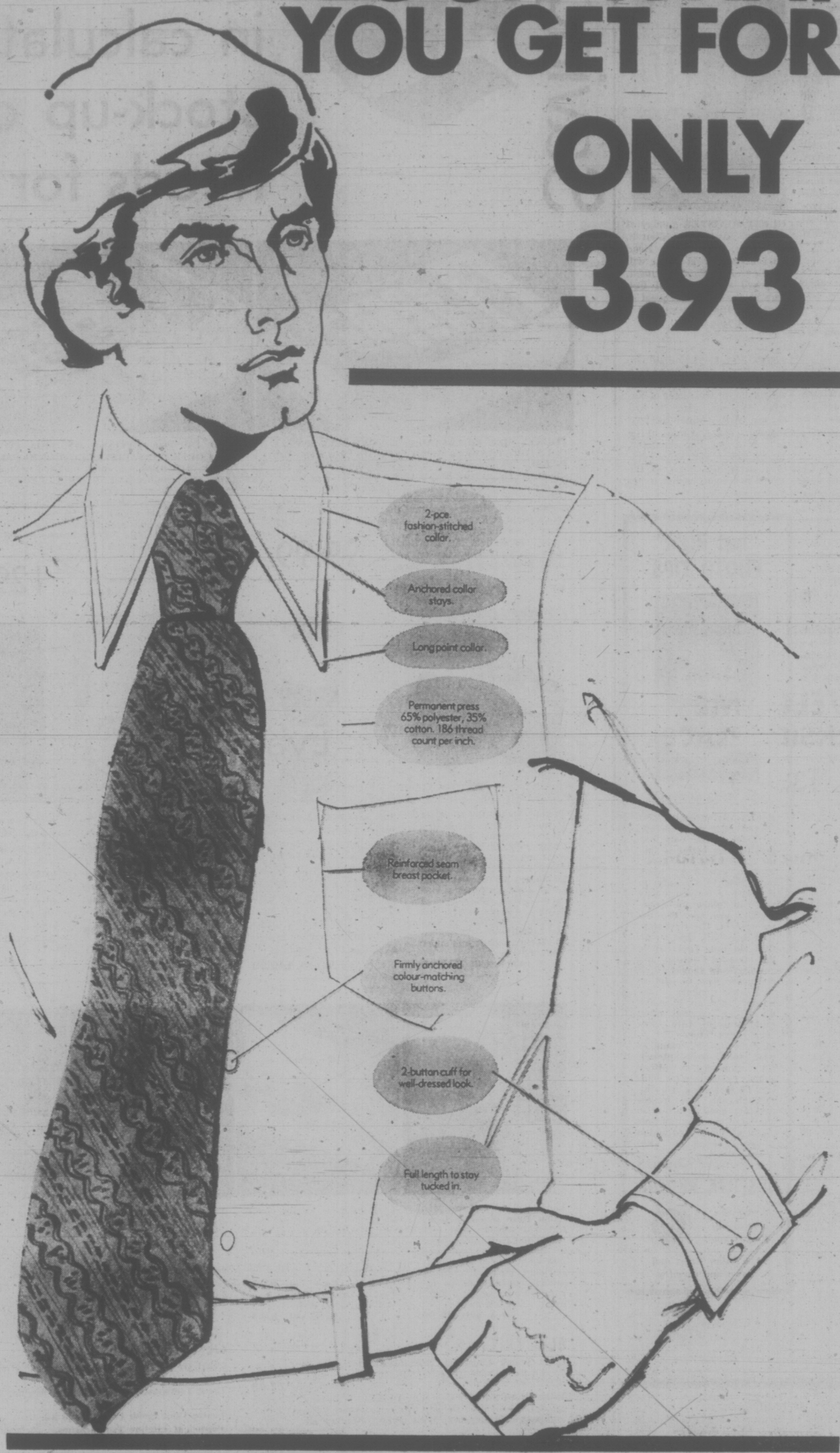

The Baymart long sleeve dress shirt. Not just another shirt, but a quality shirt at a low price! It's easy to care for . . . made to stay good looking at all times. Fashioned of 65% polyester and 35% cotton. Permanent press with no ironing needed. Just machine-wash . . . dry . . , it's ready to wear. The Baymart Dress Shirt. Made to the Hudson Bay specifications for quality. Combines up-to-date styling, handsome good looks and today's fabric. At one super low price! Take advantage of this offer - stock up today. Solid colours of blue, oatmeal, brown, squash. 14½-17.

Baymart Men's Furnishings, Downtown (Downstairs), Lougheed, Richmond, Surrey, Victoria

"Where the values are everyday"
Baymart budget store

Use your Bay Account Card, your good-for-so-many-things card

PHONE 385-1311

GULF ISLANDS AND ISLAND CENTRES OUTSIDE GREATER VICTORIA CALL TOLL FREE ZENITH 6040.
DAILY STORE HOURS 9:30 A.M. 'TIL 6 P.M. OPEN THURSDAY AND FRIDAY 'TIL 9:30 P.M.

people

Thief's Timing Good

GUEST MINISTER Sunday at Cordova Bay United Church, 9:45 a.m., and Gordon Head Parish Church, 11 a.m., will be Rev. Dr. W. O. Fennell, principal of Emmanuel College at the Toronto School of Theology. His topic will be 'I Believe In One Church.'

OTTAWA — "Post a public notice," former Conservative leader **John Diefenbaker** says, "that now we're equipped with a real live burglar alarm." It's Jolie, a young Cairn Terrier, a gift from Winnipeg admirers. But Jolie came a bit late . . . the Ottawa residence of the Diefenbakers was ransacked by burglars while they were touring the West.

OTTAWA — National Revenue Minister **Robert Stanbury** has warned the nation's farmers to guard against independent appraisers who misrepresent themselves as taxation department officials. Stanbury, replying to a question in the Commons from **S. J. Korchinski** (PC—Mackenzie), said appraisers who charge farmers a fee for carrying out valuations are definitely not federal tax officials.

LITTLE VALLEY, N.Y. — A man who claims deputy sheriffs cut his hair against his will while he was in jail is suing the Cattaraugus County sheriff for $10,000. In addition, he asked a court for an order that would restrain Sheriff **Charles B. Hill** and his deputies from cutting the hair of any other prisoners in the county jail

James R. Hauser, 21, of Buffalo, said in his complaint that his hair has been "forceably cut" but deputies during his 17 days in the jail here last December. He was being held in default of bail on two charges.

OTTAWA — Alberta MP **Steve Paproski** charged Friday that the Liberal government gave out "incorrect and deliberately evasive" information in the Commons regarding the number of polar bears slaughtered in Canada. Paproski (PC—Edmonton Centre) said the government tabled information in the Commons and had it reprinted in Hansard in April, 1971, saying that no polar bears were slaughtered that year.

"Figures released on Monday, Feb. 12, 1973, at the Northwest Territories Council meeting revealed the killing of 2,735 polar bears in the eastern Arctic alone in a six-year period—an average of 450 bears a year," the Progressive Conservative MP told the Commons.

"Obviously, the information supplied by the government was incorrect and deliberately evasive."

KITCHENER, Ont. — **Bonnie Gordon**, an elementary school teacher convicted of biting the mother of a former student on the finger, received an absolute discharge when she appeared in provincial court today. Judge **J. R. H. Kirkpatrick**, in handing down his decision, told Miss Gordon that "I feel on one occasion in a worthwhile career you exercised poor judgment."

Miss Gordon, 34, of Kitchener was charged with assault after a distrubance in a school hallway Oct. 23 during which she bit the finger of **Katrina Wagner**, also of Kitchener. Mrs. Wagner had told the court that she went to the school to get her daughter, Kathy, now a high school student, who had gone to the school two hours earlier to get a yearbook.

"Just Right" PHOTO TIPS

Mrs. Herta Barloewen

For family pictures most people take color prints, or slides — few only take movies. My belief is that an investment in a movie camera can bring more enjoyment to a family. In a most rewarding way you can follow the growing-up process of the youngsters. The first step, first snowball, first swim, first ski fun. Their whole life of family outings and go-to-gethers should all be on movie film to capture the expressions, the humor, that go to make up a very personal, often quite amusing film when seen years later.
Modern movie cameras with zoom lenses, automatic exposure, battery drive, easy drop-in loading, no threading, viewing through the lens makes making good movies so easy and the new 160 film enables you to get action pictures even in the arena.

—HERTA

JUS-RITE PHOTOS

"Service Through Experience"

716 Yates Street and Town and Country

a tradition of courtesy, kindness and service

Sands Funeral Chapels continue to be dedicated to the perpetuation of those ideals and philosophies that have made them a community institution, offering serene beauty and sympathetic attention to every detail of the funeral service.

SIX FUNERAL CHAPELS

SANDS MEMORIAL CHAPEL OF CHIMES
Victoria, B.C., Phone 388-5155

SANDS CHAPEL OF ROSES
Sidney, B.C. Phone 656-2932

SANDS CHAPEL OF HEATHER
Colwood, B.C., Phone 478-3821

HIRST FUNERAL CHAPEL (Sands)
Formerly Hirst Funeral Chapel Ltd.
Duncan, B.C., Phone 746-5212

LADYSMITH FUNERAL CHAPEL (Sands)
Ladysmith, B.C., Phone 245-2331

WESTWOOD "CHAPEL OF FLOWERS" (Sands)
Nanaimo, B.C. Phone 753-2032

Sands MORTUARY LIMITED

It's at the Bay

Savings.

Monday . . . shop for values in calculators & cameras, stock-up on household needs for your family.

POCKET SIZE COMMODORE MINUTE MAN II CALCULATOR TRAVELS WITH YOU IN POCKET OR PURSE. It's the calculator you can take with you. To the office. Or on your next business trip. Use it at home. Or any place you need a handy calculator. Operates on batteries or AC adaptor and features clear figure display panel, floating decimal that can be fixed where you want it, CE key which allows you to correct any entry error before continuing, constant key for continual calculation. An overflow indicator lets you know when answer contains more than 8 digits. **Each, only 99.99**

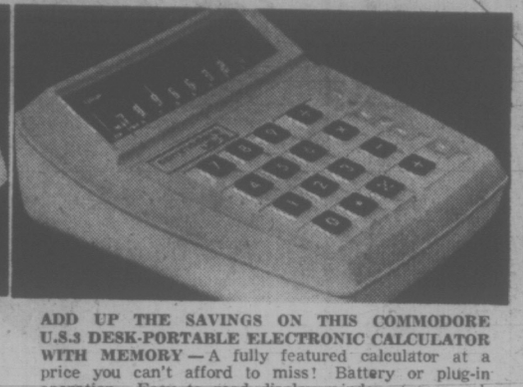

ADD UP THE SAVINGS ON THIS COMMODORE U.S.3 DESK-PORTABLE ELECTRONIC CALCULATOR WITH MEMORY — A fully featured calculator at a price you can't afford to miss! Battery or plug-in operation. Easy to read display window (green coloured read out). Constant key for chain calculation. Built-in memory allows you to store the product of one calculation and later add it, and add to the product of another calculation. Error control is built in. Floating decimal—set it where you need it. Low battery indicator light. Overflow indicator tells you when your answer has more than eight digits. Fully guaranteed. **Each, only 129.99**

Electronic Desk-Portable Calculator — Only 6. Features include: 8 digit capacity. Automatically retained constants. Floating decimal. Overflow indicator. Battery level indicator. Built-in constant and error control. Complete with batteries, leather case and AC adaptor. **Each, only 99.99**

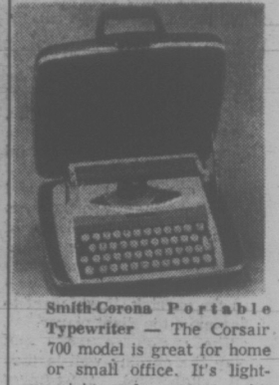

Smith-Corona Portable Typewriter — The Corsair 700 model is great for home or small office. It's lightweight and compact, with 86 character keys. Features repeat spacer, error control. Has 10" carriage. Comes with separate carrying case. **Each, only 59.99**

Pentax Spotmatic II 35MM Camera — This single lens Reflex camera gives you great pictures every time. Features new super multi-coated 1.8 lens. Accurate through-the-lens metering. Fully interchangeable lens mount. Has full range of shutter speeds to 1/1000 second. Come to the Bay and talk to our experienced salespeople about this super Pentax value. **Each, only 239.99**

Sun Auto Zoom Lens—Complete your camera outfit with this fully automatic zoom lens. Special features include F:4.5 lens, adjustable from 85MM to 210MM. Designed to give you ultra sharp pictures at any focal length. Fits Konica Autoflex cameras. Other models available to fit Pentax. **Each, only 149.99**

Hanimex Light Meter — Helps you get perfect exposure with your 35MM camera every time. Battery operated for indoor or outdoor use. Don't miss this exciting offer at the Bay. Complete with case. **Each, only 9.99**

Cortina 16-X Electronic Flash—Convert your Kodak "X" model cameras with this electronic unit. Fits into magicube socket on top of the camera. Will help save you money by eliminating the need for flash cubes. Batteries extra. Takes two penlights. **Each, only 16.99**

Deluxe Soft Pouch Gadget Bag — This large capacity bag carries all your camera needs and then some! Fully zippered enclosure with separate film and accessory pouches. Adjustable shoulder straps for easy, comfortable carrying. **Each, only 12.88**

Onoffree Photo Album — Every family needs at least one of these popular albums. Full size with ten 10½x12½" magnetic type pages. Simple and easy to use. Refills can be added. **Each, only 3.79**

Calculators and Cameras, Victoria, Main

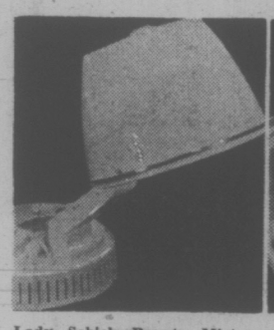

Lady Schick Beauty Mist Salon Hair Dryer — Here's the hair dryer that will make you feel as pampered at home doing your own hair as you do at the beauty parlour! Truly a deluxe model that adjusts to any comfortable height. Folds away when not in use. **Each, only 36.99**

Curl & Lovely Curling Iron — Just what you need for beautiful hair-dos that are quick and easy to do. Automatically controlled electric heat. Extra long, detachable cord. **Each, only 6.99**

Curl & Lovely Curling Iron — With swivel end. **Each, only 8.99**

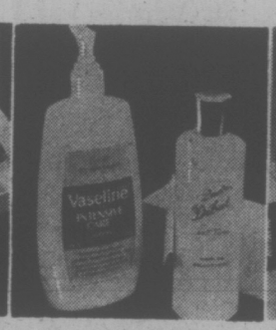

Vaseline Intensive Care Lotion — Makes your skin feel "cared for". 18-oz. size. **Each, only 1.19**

2nd Debut With CEF 1200— 12-oz. size. **Each, only 8.88** 4-oz. size. **Each, only 4.38**

Lavoris Mouthwash — For clean, fresh breath. 20-oz. **Each, only 1.39**

Listerine Mouthwash—Kills germs on contact. 18-oz. **Each, only 1.19**

Clairol Herbal Essence Shampoo — 12 fl. oz. size. **Each, only 1.49**

Clairol Long & Silky—Conditioner for long hair. 16-oz. **Each, only 2.49**

Kotex Feminine Napkins — 48's. **Each, only 1.88**

Baycrest Sanitary Napkins — 48's. **Each, only 1.39**

ELECTRICALS

Lady Schick Consolette Salon Hair Dryer — Extra large hood with four settings for natural hair or wigs. **Each, only 27.99**

Lady Schick Tote 'N Dry Hair Dryer — With new "Floating Bonnet." Fits over largest curlers. Comes in convenient, compact carrying case with styling attachments. Each, only **22.99**

Sunbeam Hairstyler Dryer — Great for men or women. Use with or without attachments to dry hair. **Each, only 14.99**

HAND & BODY NEEDS

Pond's Cold Creme — 16-oz. jar. **Each, only 1.99**
Jergen's Lotion — Favourite skin care lotion. 15.5-oz. size. **Each, only 1.39**
Softique Bath Beads — 16-oz. size. **Each, only 1.09**
Mouson Luxury Soap — Assorted fragrances. 3-bar box. **Each, only 1.29**

9:30 A.M. MONDAY SPECIALS

On Sale One Hour or While Quantities Last.

No Phone, Mail or C.O.D. Orders, Please.

Wondersoft Bathroom Tissue — Package of 4 rolls. Limit — One per adult customer. **Special, package 29¢**
Household Needs, Victoria, Main

Rubber Gloves — Assorted colours and sizes. Just what you need for household chores. Limit — One pair per customer. **Special, pair 8¢**
Notions, Victoria, Main

Note Pads — Economy size pad — 5"x8" size. White vellum sheets. Limit — One per customer. **Special, each 14¢**
Stationery, Victoria, Main

DENTAL CARE

Pearl Drops Tooth Polish — For pearly white teeth. 50 ml. size. **Each, only 99¢**
Crest Toothpaste — 150 ml. size. Regular flavour. **Each, only 1.19**
Lustre Dent Tooth Polish — 60 ml. **Each, only 99¢**
Pepsodent Lifeline Toothbrushes. **2 for only 88¢**
Colgate Toothpaste — 150 ml. size. **Each, only 1.19**

HAIR CARE NEEDS

Poly Herb Shampoo — With 11 herbs for naturally beautiful hair. 7-oz. **Each, only 88¢**
Brite Side Shampoo — 10 fl. oz. **Each, only 1.39**
Alberto Balsam Shampoo — 15.5-oz. size with bonus 7.5 oz. **Each, only 1.79**
VO5 Hairspray — 13-oz. **Each, only 1.88**
Adorn Hairspray — Regular, unscented, or hard to hold. **Each, only 1.88**
Head and Shoulders Shampoo — Helps fight dandruff. 5.7-oz. size. **Each, only 1.29**
Balsam Plus Conditioner — With Vitamin E. 17-oz. size. **Each, only 1.39**
Resdan—For dandruff control. 10-oz. size. **Each, only 1.49**
Baycrest Creme Rinse — 17-oz. size. **Each, only 88¢**
Baycrest Shampoo — 32-oz. size. **Each, only 1.49**
Alberto VO5 Shampoo — 15.5-oz. size. **Each, only 1.19**
Nice and Easy Hair Colouring — **Each, only 1.49**

MEN'S GROOMING AIDS

Gillette Dry Look — For natural looking hair. 6-oz. **Each, only 1.29**
Brylcreem — Hairdressing for men. 4.5-oz. size. **Each, only 88¢**
Gillette Foamy Shaving Creme — Regular or menthol. 11-oz. **Each, only 88¢**

FEMININE NEEDS

Pristeen Feminine Hygiene Spray Powder — 4.25-oz. size. **Each, only 1.69**
Tampax — 40's. **Each, only 1.39**

HOUSEHOLD NEEDS

Gelusil Antacid Tablets — 100 tablets. **Only 1.59**
Contac-C — 10 capsules — for relief from colds, hayfever. Includes trial size Contac Cough Control. **Each, only 94¢**
Neocitran — Hot drink medicine for colds. 10 single doses. **Each, only 99¢**
Listerine Antiseptic Throat Lozenges — 18 lozenges. **Only 69¢**
Baycrest Ascorbic Acid Tablets — 100 mg. 250's. **Only 88¢**
Bromo Seltzer — Economy size. 8.25-oz. **Each, only 1.39**
Eno Sparkling Antacid — Helps bring fast relief from acid indigestion. 7-oz. **Each, only 99¢**
Johnson & Johnson Baby Oil — 16-oz. **Each, only 1.29**
Johnson & Johnson Baby Shampoo—12-oz. **Each, only 1.29**
Johnson & Johnson Baby Powder — 14-oz. **Each, only 99¢**
Bay Facial Tissues — 500 doubles. **Each, only 99¢**
Bandaids — 100's. **Each, only 88¢**
Q-Tips — For the nursery. 180's. **Each, only 88¢**
Astral Cream Soap — **2 for 69¢**
Marigold Rubber Gloves — Sizes 7 to 9. **Pair, only 88¢**

PERSONAL NEEDS

Ban Roll-On Deodorant — Regular or unscented. 1.5-oz. size. **Each, only 88¢**
Mitchum's Aerosol Deodorant. **Each, only 2.59**
Mitchum's Anti Perspirant Creme — 2-oz. **Each, only 2.39**
Ban Ultra Dry — 9-oz. **Each, only 1.29**
Right Guard Anti-Perspirant — 6-oz. **Each, only 99¢**
Arrid Extra Dry — Regular, unscented and powder. 9-oz. **Each, only 1.19**

Household Needs, Victoria, Main

DAILY STORE HOURS 9:30 A.M. TO 6 P.M. THURSDAY AND FRIDAY 'TIL 9:30 P.M. PHONE 385-1311. GULF ISLANDS AND ISLAND CENTRES OUTSIDE GREATER VICTORIA, CALL ZENITH 6040 TOLL FREE. FREE CUSTOMER PARKING.

Hudson's Bay Company

Victoria Times
SATURDAY, FEB. 17, 1973 13
SECOND SECTION

Civic Officials Applaud Welfare Takeover Scheme

Provincial government takeover of welfare services in the capital region will mean a small but welcome reduction in municipal expensitures.

Costs of administrating all social services and child care in the district will be borne by the provincial government under a takeover scheme announced in the legislature Friday by Rehabilitation Minister Norman Levi.

The move, to be implemented by August, will serve as a pilot project for integration of services in other parts of the province.

Levi said this is only an interim measure, however, with the aim of eventually handing over the entire responsibility of administrating these services to the Capital Regional Board.

CURTIS PLEASED

Saanich Mayor Hugh Curtis, saying he was pleased with the move, estimated it would save his municipality about $118,000 in administration costs.

Actual social assistance costs will still be shared by the municipalities under the old structure in which they pay 15 per cent of total provincial welfare costs — an expenditure which amounts to about $830,000 in Saanich this year.

"We'll save about one mill," Curtis said. "It's not much but it's welcome.

"My reaction is favorable," Curtis explained "because I subscribe to the principle of integrating private agencies in areas where municipal boundaries are unimportant."

The takeover will mean the government assuming all responsibility for child care, which is now handled by the Family and Children's Service and will bring the municipal welfare departments of Victoria and Saanich and outlets in Oak Bay and Esquimalt under direct government control.

These will be added to the province's system of district welfare offices at Esquimalt, Langford and Sidney.

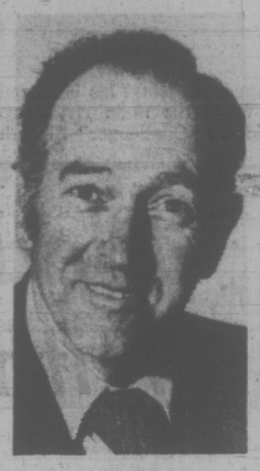

CAMPBELL
. . . good move

In his speech during the budget debate, Levi said the question of integrating social services in the area was the subject of a study commissioned by the regional district three years ago and undertaken by the Community Council.

That showed a "morass of services overlapping, unintegrated and outdated."

The study recommended integration take place under the umbrella of the regional district, a new organization or the provincial government.

Capital Region Board chairman Jim Campbell said today that study showed the social service system in the area was "very unsatisfactory" and he was pleased with the government's move.

"It should have been a provincial function long ago," Campbell said.

"It's not correctly related to property taxes or municipal boundaries, because the kind of people who require help are often transient.

MOST AFFECTED

Gordon Wright, director of Victoria's Family and Children's Service and the man most affected by the takeover, said the move will be a difficult one and not necessarily mean better social services.

"The government is an enormous monolithic organization," Wright said, "I wonder if there would be the same sense of loyalty to a big organization."

He said he hoped the scheme wouldn't lead to a more de-personalized social service.

"But the social worker has always had to satisfy, moneywise, those at the top rather than think only, as he wishes, to help the client."

Wright said he didn't know whether he would resign when the government takes over but added that he wouldn't want "to start all over again in chaos," as he had 12 years ago when he took over the FCS.

"I might be interested . . . in that department if there seems to be some real promise and not just more hanging on to the old ways.

"The whole question rests on the kind of leadership they get," Wright said. "Levi is a good man — I have a great deal of faith in him."

The minister told the house the provincial government has the expertise necessary to undertake the function. It makes no sense to separate the legislative and fiscal functions from actual administration and program delivery, he said.

"We are guaranteeing a very specific grass roots role in this operation so that municipalities, agencies and citizens will have a prominent role as an advisory group," he said.

Outside the house, Levi said under the new arrangements the Island will be divided into two administrative entities, with the CRD forming one of those regions. The actual administration of services would not be tied to municipal boundaries in future.

Levi said no agency staff would be laid off as a result of the integration but supervisory staff salaries would remain at their present level until government salary scales caught up.

Levi said the fact that there are over 7,000 children in the care of the department's child welfare division, and another 3,000 in the care of children's aid societies, is in large measure due to the neglect of the former government.

As a result, last year over 300 children a month were being apprehended and taken away from their families, with no assistance given to the families.

Levi declared the government firmly intends "to keep the child in its own home and remove him only as a desperate last resort; to help communities develop resources for children in their own communities and deal with them at that level.

"There will be no edifice complex with us. No more warehouses. No more dumping grounds," he promised.

—John McKay photo

NAMES CAN DATE . . . your age that is if you remember some of the oldies on this board, part of a display of rare automobiles at the Hillside Shopping Centre. The four—a Packard, Cadillac, Hudson and a 1906 Sears "highwheeler" — drew a steady stream of viewers. The display is part of a collection of 50 old cars by the Craven Foundation of Toronto with the objective of retaining them in Canada. Several of the cars in the collection have been retrieved from the United States.

SCHOOL VOTE LIGHT

Turnout appeared to be light today at the 14 polling stations open for ratepayers to cast their ballots on Greater Victoria school board's $1,664,900 building referendum.

All registered property owners are eligible to vote in the municipality in which their names appear on the voters list.

The money will be spent on projects in nine district schools, mostly involving fire and laboratory safety, vandalism and anti-burglary alarm systems.

Polls are open until 8 this evening.

Name Changed On Highrise

A picture in Wednesday's Times incorrectly identified a highrise under construction in James Bay as Roberts House, with 198 suites in 19 storeys.

The information was supplied from outdated files in City Hall, and Standard Life Assurance Company branch manager William Henderson says the name and specifications for the apartment have changed since it was first registered in November, 1971.

The building is now called The Sir James Douglas. It has 23 floors and 190 suites.

B.C. Finances for Chest Means New Lease on Life

The provincial government's decision to finance some services now supported by voluntary agencies should give the United Appeal a new lease on life.

Eric Charman, former chairman of the United Appeal for the Greater Victoria Community Chest, said today the government's plan could "rejuvenate United Appeals and Community Chest programs."

Rehabilitation Minister Norman Levi told the legislature Friday the government recognizes its responsibility to "pick up the tab" for some of these services.

He urged organizations such as the Community Chest and United Good Neighbor fund to look at the problem realistically and "tell us what it is you want us to pick up."

They would receive an immediate answer, he promised.

Levi said the government appreciates that there is a significant role for the private sector in providing community services, "but in our opinion it is one of innovative service and not of continually financing long-standing operations."

SUFFERING

Charman said United Appeals have been suffering in recent years because many people have taken the view that certain services included in the appeal should be the responsibility of government.

CHARMAN
. . . new outlets

"I believe the Victorian Order of Nurses cannot be considered a charity in any sense of the word," Charman said.

"I do hope that there will be room for volunteer spirit and volunteer giving to prevail because this is an essential ingredient for the well-being of any community," he said.

ROOM FOR NEW OUTLETS

Charman said that when "obvious government services are sifted out, there will be room for new outlets for United Appeal funds."

He said that after the 1971 campaign missed its target a meeting of former United Appeal chairmen studied the problem and decided the Community Chest must "get rid of agencies that should be the responsibility of government.

"We were very disappointed that former minister of rehabilitation Phil Gaglardi wasn't interested in discussing the matter and we welcome Levi's approach," Charman said.

"I'm particularly pleased that the minister appreciates the value of volunteer participation and that it will be encouraged where it is logical for volunteer help and giving to be involved."

GLAD TO SEE IT

Garth Homer, executive director of the Community Council, also welcomed the government move.

"We're glad to see we're going to have an integrated program, something the Community Council has worked to get for a long time.

"To have an integrated program can only be a forward step. It's not a matter of either-or but a partnership.

Peter Darling, first vice-president of the Community Chest, said: "I welcome the steps taken by Levi. It's a very positive approach.

"I'm glad he acknowledges that the United Appeal has a place in the community, and we will expect in the next few months to react to Levi's request that we come forth with identified services that we feel the government should take over."

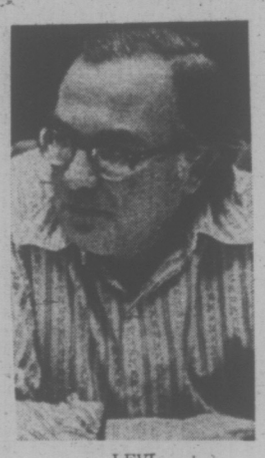

LEVI
. . . give me list

RULING WORRIES COCKE

Health Minister Dennis Cocke said Friday he is concerned over a B.C. Supreme Court judgment which makes invalid a part of the Medical Service Act relating to osteopaths.

Victoria osteopath Robert Stark earlier in the day won a seven-month court fight over restrictions the act imposes on the amount of money the B.C. Medical Plan pays each year for osteopathic services.

Cocke said he wasn't "exactly on cloud nine" about the ruling and has asked his staff to study the possibility of an appeal.

Mr. Justice D. R. Verchere ruled that because of government regulations Stark's practice has fallen off. Patients refused to continue treatment after they reached the $50 financial limit the government pays.

The regulation, now ruled invalid, was passed July 16, 1970, by order-in-council, and had the effect of removing osteopaths from the ranks of physicians under terms of the medical plan and classifying them as paramedical personnel.

Verchere pointed out that osteopathic services are not listed among services considered "not medically required" under the medical plan and said he failed to see "how the imposition of a financial limit on these services can make them so."

In his opinion the regulation also had the effect of impeding a patient's right of access to the practitioner of his choice and forced him to go elsewhere for required services.

Barrett Should Shut Up!

Premier Barrett is going after the oil tanker issue for purely "domestic political reasons," Liberal leader David Anderson charged Friday.

Barrett had continually declined to discuss the issue with him and learn the background, Anderson said, "because he knows damn well the Liberals are the only opposition in the province."

"I'm quite willing to meet Barrett to tell him about the diplomatic routes, the court case, the administrative and legal arguments, to indicate where our friends are in Washington and show him how, if he keeps his mouth shut, he can help us to win this case," Anderson said.

Anderson made the comment following a luncheon speech before about 50 members of the Victoria Life Underwirters Association.

He told them the premier's announcement Thursday that he had phoned the White House and arranged to meet U.S. Secretary of the Interior Rogers Morton to present the B.C. government's opposition to the Alaska pipeline, was "political gamesmanship that won't work."

"Ht doesn't understand what's gone on beforehand," Anderson said. ". . . he's trying to get political advantage in an area that's extremely complex."

After explaining to the group the two-year history of the oil pipeline battle with Washington, Anderson said he had offered to meet Barrett and brief him on the background, but the premier had not replied.

arthur mayse

Old Dog Tray: Gone But Not Forgotten

IN THE COURSE OF A ramble among parlor poems favored by long-gone elocutionists, I asked for information about a tearful piece titled Old Dog Tray. Now, thanks to a swarm of readers blessed with better memories than mine, I can tell you more about this paragon of pooches.

The concensus is that Old Dog Tray was much oftener sung than recited. Charles S. Wormald of 30 Pilot Street, now a hearty 84 years of age, recalls his parents singing the mournful stanzas and chorus when he was a boy in England.

Other writers in tell me dog Tray was popular both in the United Kingdom and the United States. He also appears in Irish version, a circumstance that adds a touch of mystery to the origin of this fourfooted friend.

In still other verses, Tray is given a rather more sinister role. He bites his cruel master and makes himself lord of the household.

But that particular version must be regarded as a departure from the norm, which for the standard Tray is exemplary behavior. He is a noble-hearted hound. He is ever faithful, ever true. Grief cannot drive him away, and no man could ask for a better friend.

Who wrote the song in which this good dog figures? The bulk of evidence indicates that he was one of Stephen Foster's kind hearts and gentle people.

New Victorian Mrs. C. G. Montgomery, 2934 Admirals Road, came on the song in one of her old music books where it was credited to Foster. Mrs. . E. Morris, 766 Lindsay Road, found Tray kenneled in Heart Songs, published in 1909, with an S.C. Foster tag on his collar.

Several correspondents remembered lines and even verses. Mrs. Morris and Mrs. Montgomery were kind enough to send along complete copies.

So, to the mingled strains of a music hall piano, a minstrel show banjo and a well-tuned harp, here's Old Dog Tray:

The morn of life is past and
evening comes at last,
It brings me a dream of a
once happy day;
Of merry forms I've seen
upon the village green
Sporting with my Old Dog
Tray.

(Chorus)
Old Dog Tray's ever faithful,
Grief cannot drive him
away,
He's gentle, he is kind,
I shall never, never find
A better friend than Old
Dog Tray.

The forms I called my own
have vanished one by
one;
The loved ones, the dear
ones, have all passed
away;
Their happy smiles have
flown,
Their gentle voices gone,
I've nothing left but Old
Dog Tray.

And once when nearly
drowned, the noble-hearted hound
From death's open jaws
snatched his master away
And bore me safe to shore
where I never, never
more
Shall have better friends
than Old Dog Tray.

When thoughts recall the
past, his eyes are on me
cast,
I know that he feels what
my poor heart would say;
Although he cannot speak I
should vainly try to seek
A better friend than Old
Dog Tray.

Except for the stanza about the rescue from drowning, which strikes me as out of key, the song does have the proper Stephen Foster schmaltz. But whence came the Irish Tray, portions of which were sent me by William Dunn of 3214 Glasgow Avenue?

Here are the two verses Dunn remembers from schooldays in Ireland:

On the green banks of Shannon when Sheila was nigh,
No blythe Irish lad was so happy as I.
No harp like my own could so cheerily play,
And wherever I went was my poor dog Tray.

Poor dog, he was faithful and kind to be sure,
And he constantly loved me although I was poor.
When the sour-looking folk turned me heartless away
I had always a friend in my poor dog Tray.

Could it be that Stephen Foster gave a new twist to a sad old song from across the Atlantic? Or is Dog Tray an international canine who has fetched sighs in many lands?

Those questions lack answers. Still, this much is certain. Although gone from our scene, Old Dog Tray ever faithful has not been forgotten.

Ask the Times

Q. Does the exhaust emission system installed in new cars affect an auto's performance? — Mrs. S.

A. A motor vehicle branch engineer says a cold engine with an emission device will be a little more sluggish, but should improve as the engine warms. Horsepower ratings have been reduced since the 60s and this is also a factor when comparing a new car's performance. The smaller, four-cylinder import models have the most noticeable drop in power, says the engineer.

Q. My parents will soon celebrate their 50th wedding anniversary. How do I go about having congratulatory telegrams sent from the prime minster and the Queen?—Mrs. E. T.

A. Send details to The Secretary, Government House, Victoria, and he will make the arrangements.

PARK ARMED ROBBERY ADMITTED BY YOUTHS

Two Esquimalt youths, aged 15 and 16, have pleaded guilty in Victoria juvenile court to robbing four Americans at a campsite at Thetis Lake on Dec. 30.

The Americans were robbed of $20 by two youths armed with a .303 rifle and a shotgun, police said.

The youths will be sentenced later.

ON WAY TO VICTORY in Australian outboard championships today is Bob Halliday, who is being thrown from his capsizing craft. Halliday landed some yards away, managed to restart his boat and was the only finisher when his main rival also capsized just after Halliday's "Challenger" flipped.

Canucks Jolt Flames

Times News Services

Vancouver Canucks, far removed from the National Hockey League playoff scene combined scoring punch with solid defensive Friday night and thwarted efforts by Atlanta flames to climb up the ladder.

Canucks, a distant sixth in the East Division, made it easy for goalie Ed Dyck to post his first NHL shutout and collected goals from five players as they shot down the Flames 5-0 at Vancouver Pacific Coliseum.

Dyck kicked out 18 shots as Vancouver spread its scoring over all three periods in stopping the Atlanta's attempt to move into a fourth-place tie with St. Louis Blues in the Western Division.

Bobby Lalonde, Gerry O'Flaherty, John Wright, Don Tannahill and Dale Tallon picked up a goal apiece and Dyck played solidly as Vancouver handcuffed the Flames to record their second blanking of the season.

Lalonde and O'Flaherty sent Vancouver into a 2-0 lead with goals within a minute of each other in the opening period and Wright scored on a fine individual effort to give the Canucks a 3-0 lead entering the final period.

Wright, the Canuck rookie out of the University of Toronto, outraced Atlanta defenceman Pat Quinn to a loose puck and then let loose a quick wrist shot to the far side to beat Atlanta netminder Phil Myre.

The Canuck defence played solidly in the final period with Dyck only being tested twice.

Tannahill gave Vancouver a 4-0 lead at 13:04 of the final period with his 19th goal of the year. Tallon rounded out the scoring with his 11th of the season, banging in a powerplay goal at the 17:48 mark.

Vancouver fired 35 shots at Myre and with the victory moved to within four points of sixth-place Toronto Maple Leafs.

One other game was played Friday and in that one, Craig Patrick tipped a shot into the Detroit net in the third period to give California Golden Seals a 1-1 tie with the Red Wings at Oakland.

After a scoreless first period at Oakland, Morris Mott's third goal of the year sent California into the lead. Red Berenson and Marcel Dionne put the Red Wings ahead, Dionne's coming at 4:23 of the third period.

But 24 seconds later, Patrick tallied the equalizer moments after California's Walt McKechnie and Tommie Bergman of the Red Wings were chased for fighting.

sports

DOUG PEDEN - EDITOR

bill walker

Festival of Sports . $500,000 Special

From a used notebook:

First, a few figures. Cost for the original B.C. Festival of Sports, summer and winter, ran to half a million dollars plus, with $131,000 being budgeted for the recent winter part of this year's show. The U.S. portion of the advertising dollar spent in promotion of this extravaganza is 25.6 per cent. And in the category of hitherto undisclosed facts is the revelation that Royal Athletic Park cost the city the sum of $30,543.99 in 1925 when it was purchased from the estate of Grace M. Purchelle. Also, with the return of professional baseball being mooted in some quarters here, perhaps the fact that the Victoria Baseball and Athletic Co., in its best year drew only 146,000 fans, should have a positive bearing on the thinking of the would-be backers.

★ ★ ★

It had to happen, I suppose, but Sports Illustrated, otherwise a fine magazine, doesn't always tell it like it is. TV viewers may recall the recent Toronto Star track meet in Maple Leaf Gardens when Kip Keino of Kenya, making his final appearance as an amateur, defeated Canada's Grant McClaren in the featured three-mile event. McLaren, it will be recalled, was knocked off stride when a photographer blocked his path by stepping on the track. SI reported that McLaren lost when he stumbled on the last lap. Fact is the photographer who caused the interference was from SI.

★ ★ ★

The foul-line controversy in curling makes news every week in Prairie curling centres, but the soundest approach may be that curlers can police themselves quite nicely, thank you, politely through sportsmanship or via a well-placed needle. Persistent violators will soon get the message . . . It may not have been noted either that the Jack Tucker rink of Richmond has three former B.C. champs as skips on the front end. Bernie Sparkes won a brier berth last year with the Giles brothers. Jim Armstrong was B.C. high school champ in 1968 . . . Armstrong, incidentally, has been taking pain killer for an injured wrist since the playoffs began . . . Congratulations, too, to the Les Brice rink for taking the firemen's B.C. championship.

What price fame and fortune? When Clyde Gray of Toronto, ranked No. 3 in the world, this week won the Commonealth welterweight boxing title, he got his biggest paycheque ever. It was a miserly $5,500. Now his goal is a $75,000 payoff as he has been promised a fight with champion Jose Napoles of Mexico . . . And yes, there was closed circuit TV of the recent Muhammad Ali-Joe Bugner fight. But not here. Nobody would touch it, promotionally, or as a service to viewers. However, it was presented in the East, exclusively to home viewers, under the intriguing heading: "another service of cable television."

Meanwhile, Howard Schnellenberger, new coach of the Baltimore Colts of the NFL, is the same Howard S. who tried out for, and didn't make, the B.C. Lions as a player in 1958 . . . Hockey Hall of Famer Frank Frederickson of Vancouver is seriously ill . . . Don Coryell, the St. Louis Cardinals head coach, was employed in the same capacity at UBC in 1954 and 1955 . . . his record, one and 17 . . . George Best, the soccer introvert, has fallen from favor in more high places. He has been removed frbm Madame Tussaud's wax works . . . staffer Pete Murray's name was omitted from the list of prize winners in the recent Festival of Sports table tennis tourney. With Art Ngai, he took the doubles crown in the veterans' division.

★ ★ ★

FROM THE MAIL BAG: To Charles Lake, ah, yes, they are off and running . . . To George K., when Vic Stasiuk was coach at Philly, he was involved in the French problem. The French-Canadien players wouldn't tell the English-speaking only players where the puck was, or so the story goes. A leftover Stasiuk quote goes like this: "I know this. A good French Canadian player is as good as a good Ukrainian player" . . . To J. B., You are right, Lew Alcindor (Kareem Jabbar) did not play at Holy Cross. It was at UCLA. Jack Donohue, Canada's basketball co-ordinator, coached Alcindor in high school . . . Regarding the NHL draft of junior hockey players, teams get $10,000 for the first 32 picks, and a scaled-down system of payments after that to $3,000. . .

Quote of the week from Doc Moysey, skipping the W. Walker (the same) rink against the other Walker, Gordon, trailing 11-0, playing the sixth end, the opposition still counting:

"I made one basic mistake. I showed up."

Blades Turn Out With Credentials

RICK WILLIAMS
. . . doubtful starter

Victoria Cougars have their work cut out tonight if they hope to put an end to their 16-game winless streak in the Western Junior Hockey League.

All the Cougars have to do is to beat Saskatoon Blades, the Eastern Division leaders who top all teams in victories (34), fewest losses (9) and defence (149 goals against).

And while it doesn't show in the standings, experience is another plus factor that has helped the Jack McLeod-coached Blades to the top of the heap.

The Blades have more last-year players than any other team in the league as McLeod hopes to make this Saskatoon's championship season.

Cougars, opening a seven-game home stand, may be without the services of defenceman Rick Williams. Dealt to Victoria by the Blades at the start of the season, Williams suffered a bruised ankle in Thursday's 6-4 loss to Vancouver and is classed as a doubtful starter for tonight's game at Memorial Arena, starting at 8:30.

Meanwhile, home teams turned out best in Friday's action.

Calgary Centennials triumphed 5-2 over Edmonton Oil Kings in a rough game that left Edmonton's first-place standing in the Western Division unchanged. Regina Pats defeated Swift Current Broncos 6-2 in another hard-hitting bout to strengthen their hold on fourth place in the Eastern Division.

WESTERN DIVISION

	P	W	L	T	F	A	Pts
Edmonton	52	32	14	6	238	172	70
Medicine Hat	53	30	15	8	265	190	68
New West.	51	25	14	12	216	192	62
Calgary	53	25	18	10	224	181	60
VICTORIA	55	11	41	3	189	306	25
Vancouver	55	9	43	3	158	326	21

EASTERN DIVISION

	P	W	L	T	F	A	Pts
Saskatoon	54	34	9	11	239	149	79
Flin Flon	56	31	16	9	271	178	71
Brandon	58	27	23	8	272	254	62
Regina	54	22	22	10	220	210	54
Swift Current	55	20	29	6	225	295	46
Winnipeg	56	13	35	8	248	312	34

Next games: Tonight — Saskatoon at VICTORIA, New Westminster at Brandon, Edmonton at Medicine Hat, Regina at Flin Flon.

EDMONTON (2) — Fred Comrie, John Rogers. CALGARY (5) — Russ Welchnik, Mike Rogers, Mike Clarke, Jim Peck, Don Ashby. Attendance: 4886.

SWIFT CURRENT (2) — Brian Trottier, Brent Leavins. REGINA (6) — Dennis Sobchuk 2, Kim MacDougall, Doug Marit, Clark Gillies, Rod Laynachan. Attendance: 5500.

OFFENSIVE FIREWORKS PLAYOFF ANTICIPATION

Scoring firepower is the anticipation in both camps as Victoria Scorpions and Vancouver's Dogwood All-Stars head for the opening game of the British Columbia senior "A" men's basketball championship series.

The best-of-three playoff opens Sunday, starting at 3 p.m., at Central Junior High and winds up the following weekend in Vancouver.

Scorpions, who will pin production hopes on the likes of Bob Burrows, Dave Mulcahy, John Lauvaas and Bill Robinson, have expressed respect for the Vancouver lineup headed by Derek Sankey, Brent Watson and Bob Barrazuol. Watson, a one-time Washington State performer, averaged 28 points a game to top the Dogwood League in scoring.

Sunday's "championship doubleheader" will get under way at 1 p.m. with First United Saints of Victoria meeting Vancouver Marlins in the opening game of a best-of-three series for the B.C. junior women's title.

Grier Stages Great Finish

SAN DIEGO (AP) — Grier Jones wasn't overly impressed with his position two strokes in front of the field going into today's third round of the $170,000 Andy Williams-San Diego Open golf tournament.

"It doesn't matter who's leading at the end of two rounds," the 26-year-old Jones said Friday. "What's important is who's leading at the end of four rounds."

Jones played it about as well as possible Friday on a birdie-birdie-par-eagle finish for a 66 that gave him a two-stroke lead with a 135 total, 11 under par for the two rounds.

Australian veteran Bruce Crampton, rookie Tom Kite, Hale Irwin and Bob Dickson were tied for second at 137.

Billy Casper, a 40-year-old winner of more than 40 tour titles who is seeking an end to the longest victory drought of his career, remained in contention with a second consecutive 69 for 138, just three strokes back.

Grier Jones	69-66—135
Bob Dickson	69-68—137
Hale Irwin	67-70—137
Bruce Crampton	67-70—137
Tom Kite	67-70—137
Billy Casper	69-69—138
Dave Eichelberger	71-68—139
Frank Beard	68-71—139
Gene Littler	70-70—140
Paul Harney	70-70—140
Richie Karl	74-66—140
Ken Still	74-66—140
Mike Morley	69-71—140
Allen Miller	70-71—141
Steve Melnyk	69-72—141
Rick Massengale	69-72—141
Dave Stockton	70-71—141
Bob Murphy	72-69—141
Miller Barber	70-71—141
John Schlee	71-70—141
Bob Eastwood	70-71—141
Dave Hill	70-71—141
Andy North	71-70—141

T-Birds Top Bears

Unanswered goals in the second period in both Canada West University Athletic Association hockey games Friday night paved the way to home-team victories.

Saskatchewan Huskies scored three unanswered markers late in the second period to break open a close game and dump Calagary Dinosaurs 7-4. University of British Columbia Thunderbirds came up with the only two goals of the second period and went on to beat Alberta Golden Bears 5-1.

NHL SUMMARIES

EAST DIVISION

	P	W	L	T	F	A	Pts.
Montreal	57	37	7	13	236	126	87
NY Rangers	58	38	15	5	230	142	81
Boston	57	36	16	5	241	172	77
Buffalo	58	29	30	9	203	160	68
Detroit	58	29	20	9	192	176	67
Toronto	56	18	31	7	171	190	43
Vancouver	60	16	37	7	172	261	39
NY Islanders	59	7	47	5	117	274	19

WEST DIVISION

	P	W	L	T	F	A	Pts.
Chicago	57	34	17	6	219	163	74
Philadelphia	59	26	24	9	208	204	61
Minnesota	57	26	23	8	180	166	60
St. Louis	57	24	23	10	171	177	58
Atlanta	60	23	27	10	155	172	56
Los Angeles	59	23	28	8	173	193	54
Pittsburgh	57	22	28	6	192	193	52
California	59	9	36	14	157	248	32

Next games: tonight — Philadelphia at Montreal, Islanders at Toronto, Boston at Minnesota, Detroit at Vancouver, Buffalo at Pittsburgh, Chicago at St. Louis, Atlanta at Los Angeles.

DETROIT 2, CALIFORNIA 2

First Period

No scoring.

Penalties: G. Bergman (D) 1:09; Boldirev (C) 4:08.

Second Period

1. California, Mott (3), (Maggs, Boldirev) 9:38.
2. Detroit, Berenson (10), (Redmond, Delvecchio) 16:22.

Penalties: G. Bergman (D) 0:40; McKechnie (C) 16:09; Redmond (D) 16:51.

Third Period

3. Detroit, Dionne (28), (Berenson) 4:23.
4. California, Patrick (15), (M. Johnston, J. Jonston) 4:47.

Penalties: L. Johnson (D), Stewart (C) (double minor) 0:47; McKechnie (C) and T. Bergman (D) (majors) 4:37; Karlander (D) 8:38; L. Johnston (D) 12:52.

Stops by:

DeJordy (D)	11	8	7	—26
Meloche (C)	9	7	9	—25

ATLANTA 8, VANCOUVER 5

First Period

1. Vancouver, Lalonde (14), (Lemieux, Tallon) 17:22.
2. Vancouver, O'Flaherty (11), (Lever, Lemiux) 18:22.

Penalties: Paradise (A) 3:00, Wilkins (V) 12:55, Picard (A) 17:02, O'Flaherty (V) 18:42.

Second Period

3. Vancouver, Wright (4), 18:51.

Penalties: Hargreaves (V) 12:50, MacMillan (A) 19:30.

Third Period

4. Vancouver, Tannahill (19), (Guevremont, Schmautz) 13:04.
5. Vancouver, Tallon (11), (Boudrias) 17:48.

Penalty: Picard (A) 17:39.

Stops by:

Myre (A)	13	9	9	—31
Dyck (V)	5	11	2	—18

Attendance: 15,570.

School Courts Offer Dramatic Testimony

It's easy to describe the Victoria High School Boys' Basketball League. Try: wild and woolly. That's how it was Friday, and various coaches don't anticipate any change in a league they consider to be the best-balanced in its history.

There is ample testimony to support the coaches' claim, including the fact that only four points separate the top five clubs today.

Consider, too, Friday's results:

● Previously winless Claremont Spartans reached out from the cellar to shock previously-unbeaten Mount View Hornets 59-48.

● Previously-unbeaten Mt. Douglas Rams also fell, although Oak Bay's convincing 63-34 decision was less of a surprise.

● Victoria High Totems, the league's only remaining undefeated team but sharing third place, kept their record spotless by overpowering Reynolds Roadrunners 42-24.

● Esquimalt Dockers also reached up from the lower levels to upset Belmont Braves 60-59 in a rousing barn-burner at Esquimalt.

The result at Mt. Douglas was a surprise only in that the Bays took command early and clearly. It was a matchup that attracted an overflow crowd of about 700.

	P	W	L	F	A	Pts.
Oak Bay	6	5	1	398	254	10
Mt Douglas	6	5	1	340	283	10
Victoria	4	4	0	212	127	8
Mount View	5	4	1	302	240	8
Belmont	7	3	4	363	397	6
Esquimalt	6	2	4	273	341	4
Reynolds	7	1	6	268	403	2
Claremont	9	1	8	384	495	2

OAK BAY (63) — Grant Boland 12, Chris Trumpy 14, Brian Sutherland-Brown 12, Dave Kirzinger 17, Thad Newman, Rob Parris 2, Evan Jones 2, Jim Carlson, Tony Anderson 2, Kane Straith 2.

MT. DOUGLAS (34) — Doug Mosher 10, Bruce Fougner, Randy Jackson 2, Bent Hansen 2, Steve Wallinger, Kevin Worth 4, Don Huestis 7, Rick Jones 4, Gordon Wood, Dave Neal, Mike Gains 5.

VICTORIA HIGH (42) — Doug Irving 2, Kerry Short, Fred Carlson, Steve Rothwell 19, John Hampton 15, John Lynch 2, Vanni Barbon, George Lomas 4.

REYNOLDS (24) — Avtar Bains 2, Barry Scroggs 5, Tom Jones 4, Tom Farley 11, Jim McHaffie, ERic Jones 2, Tom Rush, Clarence Webster, Dennis Klingspohn, Mark MacNeilly-Dawes.

CLAREMONT (59) — Sandy McHattie 14, Brian Montgomery 16, Paul Davidson 4, Bob Lee 7, Dave Tremblay 8, Eric Bentzon 2, Al Thompson 2, Angus Stewart 2, John Alexander, Les Lohr 2, Don Tilley, Larry Stansfield 2.

MOUNT VIEW (48) — Gary Budd 12, Kevin Gilbert 10, Dave Hagstrom 8, Glen Alexander 6, Manjeet Ghag, Ken Esplen, Dwayne Robinson, Tom Moffat, Denis Daviault 12.

ESQUIMALT (60) — Phil Simms 12, Bob Vanderlord 14, John Bouchard, Colin Rogs 11, Brian Townson, Darrel Deane 7, Ben Shotton 16, Wayne Bull, Greg Abbott, Len Mar.

BELMONT (59) — Brian Foley 2, Gary Davidson 3, Pierre Oulette, Mike Dibblee 14, Ken Lidstone, Malcolm Moscrop 4, Clive Haas 16, Jim Wallace, Dave Speed 4, Bob Wilson 16.

Shadow Darkens Oak Bay Hopes

Belmont Tomahawks cast a shadow Friday to darken Oak Bay's hopes of a first-place finish in the Victoria High School Girls' Basketball League.

Belmont pulled out a spine-tingling 35-33 victory at Oak Bay to move into sole possession of first place, two points ahead of Mt. Douglas, the defending B.C. champions who were idle Friday. Oak Bay remained in third place, another two points off the pace, but both the Bays and Mt. Douglas hold two games in hand over the leading Tomahawks.

In other games Friday, Reynolds strengthened their hold on fourth place by defeating Esquimalt Dockettes 45-39 as Janis Turner and Diane McDonald each contributed 10 points, and Alana Gallagher's 13 points sparked Claremont to a 40-38 victory over Victoria High Tigers.

The "shadow" in Belmont's bag of tricks was Terry Weeks, who was assigned to check high-scoring Marg Mainwaring of Oak Bay. Mainwaring, who counted 99 points in five previous games, still managed 17 points but was obviously slowed down by Weeks' close checking.

★ ★ ★

	P	W	L	F	A	Pts
Belmont	12	10	2	447	395	20
Mt. Douglas	10	9	1	465	277	18
Oak Bay	10	8	2	376	297	16
Reynolds	10	6	4	385	315	12
Mount View	10	3	7	283	348	6
Esquimalt	8	2	6	255	289	4
Claremont	11	2	9	294	470	4
Victoria	9	0	9	243	357	0

CLAREMONT (40) — Cheryl Scotney 6, Gina Underwood, Shawn Wrigley 2, Barb Rhodes 2, Sam Munroe 7, Denise Gallagher 6, Denise Michaud 2, Sandra Swan, Alana Gallagher 13, Beety Ife 2, Janice Bruce, Jill Hickman.

VICTORIA HIGH (38) — Wendy Wallace 12, Celia Schroeder 1, Cathy Flynn 9, Sandy Ferguson 6, Fran Tuthill 10, Diana Balfour, Vera Chiu, Shelley Thompson, Nancy Shepherd.

BELMONT (35) — Susan Ridley, Wendy Hunter 8, Donna Chalmers, Lynne Calloway, Verna Lang, Kathy Pierson 4, Pam Large, Jan Newell 13, Sandy Auburn 6, Terry Weeks 2.

OAK BAY (33) — Terri Rodger 2, Michelle Williams 4, Nancy Archbould, Juliette Proudman 5, Maureen Creed 5, Marg Mainwaring 17, Debbie McCarter.

REYNOLDS (45) — Lynda Rogers, Sharon Levins, Diane Pendray 4, Janis Turner 10, Diane McDonald 10, Lucy Gutkowski 4, Rhonda Keller 3, Kathy Simmonds, Shirley Skaarup 14.

ESQUIMALT (39) — Debbie Knowles 10, Carol Bannister 9, Cathy Wilkinson 11, Dale Denning, Kathy McKerracher 2, Sandy Price, Pam Wareham 6, Janice Jones 1.

Laver Plays It Cool

TORONTO (CP) — The way Rod Laver sees it, tennis is a game full of confusion and the man who can retain his composure has the winning edge.

The top-seeded player in the $50,000 Toronto International tennis tournament retained his composure Friday while Cliff Richey lost his and Laver emerged with a 6-3, 7-6 quarterfinal victory.

One of two banks of lights over the indoor court went out during Laver's match and there were a number of questionable line calls and the latter apparently un-nerved Richey in the second set.

Richey, the No. 8 seed from San Angelo, Tex., was leading his Australian opponent 4-0 in the second set when he became upset over one line call in the fifth game.

Laver broke Richey's service in that game and went on to take a 5-4 lead before the Texan rallied briefly for a 5-5 tie. The two exchanged service breaks and then Laver won the tiebreak and the match.

"That's the game of tennis — confusion all the time," Laver said.

"But I could have got just as upset over some of the line calls on me. But I'm not the one to say whether it's in or out. That's the job of the linesmen, otherwise you might as well not have them there.

"In this game, you have to be able to concentrate in spite of all those things."

As for the troublesome bank of lights, Laver said it was distracting but didn't affect his game.

The 34-year-old Laver now goes against Stan Smith of Pasadena, Calif., in today's semi-finals. Smith advanced by defeating Ove Bengtson of Sweden 6-4, 6-3.

The other semi-final sees unseeded Jaime Fillol of Chile facing Australian Roy Emerson.

Fillol qualified by upsetting third-seeded Dick Stockton of San Antonio, Tex., 6-4, 6-3 while Emerson advanced with a 6-2, 6-3 victory over countryman Allan Stone.

PRO BASKETBALL

NATIONAL ASSOCIATION

New York 102, Buffalo 98.
Philadelphia 119, Detroit 106.
Chicago 100, Cleveland 92.
Milwaukee 105, Houston 103.
Atlanta 111, Phoenix 104.
Los Angeles 121, Baltimore 103.
Boston 112, Portland 105.
Seattle 114, Golden State 108.

Hull and Daley Sizzle for Jets

By THE CANADIAN PRESS

Bobby Hull is still hot, so is goaltender Joe Daley, and Winnipeg Jets are turning the World Hockey Association's Western Division race into a runaway.

Hull scored two goals Friday night, Daley posted his second shutout in three games and the Jets romped to a 7-0 victory over Houston to stretch their lead atop the division to 11 points over the Aeros.

In other games, Philadelphia Blazers spotted New York a two-goal lead and rebound for a 9-2 victory over the Raiders and Los Angeles Sharks blew a two-goal lead and had to settle for a 2-2 tie with Les Nordiques.

Hull, with 14 goals in the Jets' last seven games and 38 for the season to tie Chris Bordeleau for the team lead, also picked up two assists—on goals by Bordeleau and Ab McDonald's second of the game.

NEW YORK (2) — Bobby Sheehan, Wayne Rivers. PHILADELPHIA (9) — Johnny McKenzie 3, Don O'Donoghue 2, Don Burgess 2, Camille Laplerre, Danny Lawson. Attendance: 4977.

HOUSTON (0); WINNIPEG (7) — Bobby Hull 2, Bill Sutherland 2, Ab McDonald 2, Chris Bordeleau. Attendance 6547.

LOS ANGELES (2) — Joe Szura, Tom Serviss; QUEBEC (2) — Bob Guindon, Michel Rouleau. Attendance 7202.

BARBARA BACK ON BEAM

POMPANO BEACH, Fla. (AP) — Barbara Romack Atlantic Beach, Fla., who hasn't won a golf tournament in 10 years, shot a three-under-par 69 Friday to lead the first round of the $35,000 Pompano Beach Ladies' Professional Golf Association Classic.

Ailing Jane Bialcok of Highland Beach, Fla., who says she always seems to shoot best when she's not feeling well, was one stroke back with a 70.

Tied at 71 were Kathy Whitworth of Richardson, Tex., who won the Naples, Fla., LPGA tournament last week; Betty Burfeindt of Palm Springs, Calif.; Pam Barnett of Charlotte, N.C., and Marlene Hagge of Sarasota, Fla.

Miss Romack, a 40-year-old tour veteran who has limited her appearances in recent years, fired a 32 over the back nine, including five birdies and one bogey.

Miss Bialock, playing with a 101-degree fever on a chilly, windy day, said: "There was no way Thursday that I thought I'd be playing golf today."

VICTORIA INTERMEDIATE HOCKEY LEAGUE
SUNDAY, 3 P.M.
Juan de Fuca Arena
J.B.A.A. GULLS
vs.
INGRAHAM
Adults $1.00; Students 75c
Accompanied Children Under 14 FREE

B.C. FINALS
SENIOR 'A' MEN'S BASKETBALL
First game of best of three
VICTORIA SCORPIONS
vs.
SURREY BRONCOS
SUNDAY, FEB. 18
3:00 P.M.
Central Junior High

VICTORIA COUGARS
W.C.H.L. HOCKEY
Saturday, Feb. 17
8:30 p.m.
COUGARS
vs.
SASKATOON
— All Seats Reserved —
Adults: $2.50, $2.00
Students, O.A.P.: $1.75, $1.25
Children: $1.50, $1.00

JUNIOR MEN'S
B.C. BASKETBALL CHAMPIONSHIP PLAYOFFS
LONDON BOXING CLUB
vs.
UNVERSITY OF VICTORIA JAYVEES
1st Game—SATURDAY, FEB. 17, 8:00 p.m.
Central Jr. Secondary Gym
2nd GAME—SUNDAY, FEB. 18, 2:00 p.m.
University of Victoria Gym
Adults 50¢ Students 25¢

BOWLERS OF THE WEEK

COLIN GARSIDE

Tenpin leaders in 17th week of an annual Times Bowler-of-the-Week competition are Vera Holmes and Colin Garside of Duncan. Vera earned weekly award in distaff tenpin section by rolling 200-182-178—560 series in Breakfast Club League at Mayfair Lanes while Gardside set pace for male keglers with 247-175-227—649 effort in Friday Men's League at Duncan Bowling Centre. Contest is open to all bowlers competing in league play on southern Vancouver Island lanes. Winners of weekly awards are eligible for Bowler-of-the-Year rolloffs, scheduled for April 29 (fivepins) and May 6 (tenpins).

VERA HOLMES

Calgary Visitors Toppled By UVic Basketball Clubs

University of Victoria squads swept both ends of a Canada West University Athletic Association doubleheader against Calgary opposition Friday.

The Gary Taylor-coached Vikings made it three straight in men's play by defeting Calgary Dinosaurs 56-50. The Vikettes made it look easier in a 65-33 romp over th Dinnies in women's action.

Vikings, moving into a 26-18 lead at the half, benefitted from balance and ball control. Only one Victoria player hit double figures in scoring, Tom Holmes just making it with t10, and only one failed to count at least a point.

Brent Mullin scored nine points while three other Victoria players each counted eight.

Bill Lathrop was Calgary's high man with 10 points.

Teams meet again tonight at the UVic gym in their final conference outings.

★ ★ ★

VIKETTES (65) — Mary Clarkson 6, Laury Atkinson 2, Bev Draper 2, Lydia Gledhill, Donna Blackstock 5, Diana Brozuk 14, Kathy Auburn 4, June Piggott 6, Linda Braun 2, Edna Ritchie 4, Lorna McHattie 20.

DINNIES (33) — Lynn Pullen 5, Joanne Johnson, Susan Clow 6, Lynn Shaw, Lorraine Milton 4, Brenda Floyd 4, Moila Pillins 8, Janice Kyle 2, Raeline McDonald 2.

Mike Gallo's Vikettes applied pressure with a full-court press just before half time and scored 11 straight points to take the break with a commanding 32-14 lead. Victoria's girls never looked back.

Lorna McHattie again sparked Vikettes with 20 points while Diana Brozuk added 14 with a strong, outside shooting display. Vikettes also got a strong defensive performance from Bev Draper.

Molja Pillins was Calgary's top scorer with eight points.

VIKINGS (56) — Corky Jossul 8, Dave Tooby, Jim Hunter 8, Jim Dudderidge 8, Harry Hunter, Tom Holmes 10, Brent Mullin 9, Pard Hogeweide 3, Chris Hall 6, Mike Bishop 4.

DINOSAURS (50) — Mike Horner, Keith Resky 2, Jim Anderson 6, Bob Herdman 5, Frank Thountenhoff 4, Brent Farch 8, Jim vk 3, Bill Lathrop 10.

Lethbridge also scored a sweep, again sparked by players who top their divisions in scoring. The brilliant Phil Tollestrup dropped in 27 points with an almost-routine display as the male Proughorns beat Alberta Golden Bears 64-55 in Edmonton. Leona Voth, the leading point-getter in women's play, also scored 27 as Lethbridge girls nipped Alberta Pandas 49-48.

HOCKEY TRAIL

CENTRAL LEAGUE
Fort Worth 6, Tulsa 3.

WESTERN LEAGUE
Omaha (CHL) 4, San Diego 2.
Denver 3, Portland 2.

EASTERN LEAGUE
Greensboro 2, Charlotte 1.

ONTARIO SENIOR
Owen Sound 4, Barrie 3.
Brantford 5, Galt 2.

WESTERN INTERNATIONAL
Kimberley 7, Nelson 5.

MANITOBA JUNIOR
Selkirk 9, West Kildonan 6.
St. James 5, Dauphin 3.

SASKATCHEWAN JUNIOR
Estevan 4, Regina Pats 3.
Notre Dame 4, Moose Jaw 5.

B.C. JUNIOR
Nanaimo 6, Kelowna 3.
Penticton 5, Vancouver 3.
Chilliwack 7, Bellingham 2.

AMERICAN LEAGUE
Cincinnati 4, Boston 1.
Providence 4, Virginia 2.

ONTARIO JUNIOR
Ottawa 7, Kitchener 5.
Toronto 15, Sault Ste Marie 1.
London 9, St. Catharine 3.
Sudbury 8, Hamilton 3.

PEETZ SKI

Bonspiel Efforts Determine Spots on UVic Playoff Rink

THE CURLING SCENE

By Jim Crerar

An interesting sidelight to this weekend's Racquet Club men's bonspiel will be the selection of a men's rink to represent University of Victoria in the Canada West University Athletic Association curling playoffs next week in Lethbridge.

There are two UVic rinks in the RCV 'spiel and four curlers will be chosen from the eight competing this weekend.

The UVic "A" rink consists of skip Keith Sales from Prince George, third Gord Lane, second Murray Walker and lead Mike Watkins. The "B" rink has another Prince George curler, Brad Rikley, as skip with Ken Fines third, Kim Browning second and Dale Rintoul lead.

★ ★ ★

A rink already has been selected to represent UVic in the CWUAA women's playdowns, also taking place in Lethbridge next week. That one has Kathy Taylor at skip, Joanne Mick at third, Anne Oliver at second and Noreen Gudbranson at lead.

Both men's and women's representatives will curl round-robin schedules against five other Canada West schools — Alberta, Calgary, Lethbridge, Saskatchewan and UBC — next Thursday, Friday and Saturday. If there are any ties, playoffs take place Saturday night.

Last year, the Western Canada intercollegiate finals were held at Victoria and Alberta won the men's title after a three-way tie involving Calgary and UBC. UVic, skipped by Harris Loy, was last.

UBC took the women's title, also in a playoff, with UVic third under skip Ann Butler, who isn't curling for the university this year.

★ ★ ★

Loy, a third-year sociology and psychology student, and Ken Stubbs, a graduate student in geography, are coaching the UVic curlers and they'll make the selection of the men's team following the Racquet Club 'spiel.

The two have been working with the curlers since the beginning of the school year. Both men and women were entered in leagues at Victoria Curling Club and various combinations were tried during the schedules.

Two UVic women's rinks also entered the Racquet Club Tartan bonspiel and the Esquimalt Valentine women's bonspiel. As well as the RCV men's 'spiel, the school entered a pair of rinks in the Esquimalt men's invitational.

The coaching staff has been keeping track of each curler's progress in terms of shooting percentage. But picking the men's team has been difficult.

"We've eliminated it down eight guys, any four of whom could make it," Stubbs said. "This is why we've got them in the bonspiels. We want to see how they respond to pressure."

They'll have to pick the rink by Wednesday when Loy leaves for Lethbridge with two foursomes.

★ ★ ★

HACK LINES — Playland Curling Club will be the scene of a sendoff dance Friday, March 2, for the Neil Dickson rink which won the B.C. police title and will represent the province in the Canadian final starting March 12 in Winnipeg. Dickson, with Victoria RCMP, has fellow RCMP curlers Dave Wilson at third and Lorne Lowe at lead with Rae Bailey of Saanich Police at second. There is room at the sendoff, sponsored by the Vancouver Island Police Curling Association, for 125 couples, Tickets are available from Playland at $4 a couple . . .

Top rink in the Playland men's league is Bob Gallaugher's foursome of Barry Harvey, Ken Wark and Jerry DeGoesbriand . . . Leading the pack in the Esquimalt Curling Club men's class "A" league is Ken Lawter's quartet of Joe Dill, Perry Shack and Doug Reidie with 22 points. Wilma Fenwick's foursome of Brenda Irwin, Joyce Corke and Shirley Sjoberg leads the women's afternoon league at Esquimalt with 18 points. Pat Doerkson's entry of Ted Graham, Dot Doerkson and Stella Graham top the Tuesday night mixed league with 23 points . . . There'll be a bankers' shorty bonspiel tonight at Esquimalt starting at 6 . . . The sold-out sign is up for Esquimalt's White Ensign mixed 'spiel March 7 with 32 rinks booked.

Butlers Hold Key To Second Place

Canadian Forces Base Esquimalt Buccaneers took over second place in the Vancouver Island Hockey League Friday and the first-place finishing Butler Brothers can help wrap up the position for the Servicemen.

Butlers, who clinched first place a few weeks ago, face the third-place Blues in Chemainus tonight in the final regular-season game. Blues trail Bucs by two points.

Labatts, clipped 3-2 by Buccaneers at the Sports Centre Friday, are solidly entrenched in fourth place.

In Friday's other game, goals by Vern Gibson, Bob Buie, Tom Connors and Dan Roy fashioned a 4-2 London Boxing Club victory over the cellar-dwelling University of Victoria Norsemen.

Vern Neilson, Peter Okoposki and John Kirkpatrick counted the goals that gave Bucs their big victory. Gra-

	P	W	L	T	F	A	Pts.
Butler Brothers	19	14	3	2	65	48	30
CFB Esquimalt	20	12	7	1	84	72	25
Chemainus	19	11	7	1	98	88	23
Labatts	20	8	8	4	71	62	20
Boxing Club	20	5	13	2	51	57	12
Norsemen	20	3	15	2	54	77	8

Julie Loses Pair

DAWSON CREEK — Two of seven competing rinks were undefeated as the second day of play started today in the provincial girls' curling championship.

Marg Lawrence skipped her Teslin, Yukon, rink to three victories and the Cyndra Comazzetto quartet from Kamloops won two games.

The Esquimalt rink skipped by Julie Barber finished Friday's play with one triumph and two defeats. Calling shots for Crystal Aylesworth, Kathy Bird and Karen Fleischer, Miss Barber dropped an 8-7 decision to Miss Lawrence, defeated Nancy Dyck of McKenzie 12-7 and was nippped 7-6 by Miss Comazzetto.

Friday's scores:

FIRST ROUND
Kamloops 14, Coquitlam 4.
Yukon 8, Esquimalt 7.
McKenzie 10, Ft. St. John 8.

SECOND ROUND
Esquimalt 12, McKenzie 7.
Ft. St. John 10, Cranbrook 8.
Yukon 11, Coquitlam 6.

THIRD ROUND
Kamloops 7, Esquimalt 6.
Yukon 10, Ft. St. John 9.
Cranbrook 10, Coquitlam 9.

Tenpin Tourney Begins Tonight

Twenty-one quintets will hit the boards at Mayfair Lanes tonight as opening salvos are fired in the Victoria Women's Bowling Association's 32nd annual city handicap tenpin tournament.

Three shifts at Mayfair Sunday will complete the team event, which has attracted a record entry of 80 squads.

Action in the tourney will wind up at the same lanes next weekend, when the distaff tenpinners go gunning for singles and doubles titles.

Starting times for teams:

TONIGHT

7 p.m. — Roma's Fashions, Gars, Maybe's, Clark and Cordick, Mayfair Flower, Half Century No. 2, Captain's Palce No. 1, Pinhitters, Pinblasters, Dave Cooper, Jean's, E. Nixon, Red's Motel, Hide-Away-Kids, Dingdongs, Latecomers, Fuddle Duddles, Half Century No. 6, O.K. Trucking, Swingers, Half Century No. 3.

SUNDAY

10 a.m.— Dreamers, Coach and Four, The Brady Bunch, Captain's Palace No. 2, Micks TV, PIV's, Bowling Stones, Rangatangs, House of Beauty, British Welding, Rogers Plumbing, Century Inn, Canadian Stamps No. 2, Alley Katz, Westendale Construction, The Winners.

1 p.m. — Excuses, New Method, C.B.J., Oak Bay Pharmacy, Dum Dums, W. Campbell, Crest Motel, Van-Isle Moulding, I.A.A., Gibson Girls, Acme Commercial, Grand Slams, Nothridge, Philps Homefinders, Dave Stubbs, Dockers, Colwood Shell, Maynards Shoes, Hy's Steak House, Canadian Stamps No. 1, Half Century No. 1, The Chargers, Quonley Grocery, Menzies Plumbing, Victoria Importing, Mistiques, Julie's Girls, McDonald Bread.

4 p.m. — Saunders and Hitchman, Go-Getters, Thursday Mixers, Chinese Village, Victoria 600 Club, Labatt's, Quilters, Roto Rooters, Southpaws, Colonial Inn, Gar's Trophies, Labatt's Thurs. Night, Marlam Logging, Pro Hardware, Go-Go's.

MOVING THURS. MAR. 15th TO 714 VIEW ST.
Bell's Men's Wear 721 YATES
Opposite Bank of Commerce Mall.
Formerly Les Palmer Location.

It's a small world!
And DATSUN fits in! Particularly in Victoria
See Datsun at
McCALLUM MOTORS
"Have a Look" at Yates and Cook
1101 YATES 386-6168

CANADIAN FORCES MILITIA
ARTILLERY—5th B.C. Ind. Field Battery (RCA)
INFANTRY—CANADIAN Scottish Regiment (Princess Mary's)
SERVICE CORPS—Victoria Militia Service Battalion
REQUIRE YOUNG MEN AND WOMEN 17-35 NOW!
Your Chance to learn one of the following challenging trades in your spare time:

Infantryman	Driver
Cook	Typist
Artillery Technician	Signaller
File Clerk	Accounting Clerk
Medical Assistant	Vehicle Technician
Storeman	Bandsman
Service Policeman	

★ Train Tuesday, Thursday Evening, Saturday Morning
★ Wages and Promotion Commensurate with Experience
★ Opportunities for training with Canadian Forces (across Canada and in Germany)
★ Enquire Bay Street Armoury 9:00 a.m. to 4:30 p.m. or Telephone 388-3866
Nanaimo Phone 388-1911
Port Alberni Phone 724-1367
(Canadian Scottish Only)

SPORTS MENU

TONIGHT

BASKETBALL
8 p.m.—Victoria High School Boys' League; Belmont at Mt. Douglas, Esquimalt at Oak Bay, Mount View at Claremont.
Dinosaurs, UVic gymnasium.
8 p.m. — First game in best-of-three Vancouver Island junior men's championship, UVic Jayvees vs. London Boxing Club, Central Junior High School.

SUNDAY

HOCKEY
4:30 p.m. — Canada West University Athletic Association, UVic Vikings vs. Alberta Golden Bears, Memorial Arena.
3 p.m. — Victoria Intermediate League, JBAA Gulls vs. Ingraham Buckaroos, Juan de Fuca Arena.

BASKETBALL
1 p.m. — First game best-of-three B.C. junior women's championship, Victoria First United Saints vs. Vancouver Marlins, Central Junior High School.
3 p.m. — First game best-of-three B.C. senior "A" men's championship, Victoria Scorpions vs. Surrey Broncos, Central Junior High School.
2 p.m. — Second game best-of-three Vancouver Island junior men's championship, UVic Jayvees vs. London Boxing Club, UVic gymnasium.

SWIMMING
8:30 a.m. — Final day Victoria and District age-class and senior championships, Centennial Pool.

TRACK
1 p.m. — Start of second annual Flying "V" age-class road races, Royal Roads.

SOCCER
2:15 p.m. — Vancouver Island League; UVic Vikings vs. Courtenay, Centennial Stadium; Cosmopolitan Royals vs. Oak Bay, Heywood Avenue Park.
12:30 p.m. — District League, second division, Castaways vs. Vic West, Vic West Park.
2:15 p.m. — District League, first division; Royals vs. Oak Bay, Blanshard Field; London Boxing Club vs. Gorge, Topaz Park; Prospect Lake vs. Longhorns, Central Park; Victoria West vs. UVic Norsemen, UVic.
2:15 p.m. — District League, second division; Village Green vs. London Boxing Club, Beacon Hill North; Saanich Braves vs. Gorge, Central Saanich; Labatts vs. Oak Bay, Beacon Hill South.
1:30 p.m. — District League, third division, William Head vs. PPCLI, William Head.
2:15 p.m. — District League, third division; Kickers vs. Tudor House, Victoria West; East Saanich vs. Royal Roads, Sidney London Boxing Club vs. Longhorns, Hampton Park.

RUGBY
2:30 p.m. — Victoria Union, first division, Castaways vs. Cowichan, Cowichan Bay.
2:30 p.m. — Victoria Union, second division, Nanaimo vs. Cowichan, Cowichan Bay.
1 p.m. — Victoria Union, third division; James Bay Athletic Association vs. Castaways, Carnarvon Park; Saanich Velox vs. Oak Bay Wanderers, Lambrick Park; UVic Jutes vs. Titans, Macdonald Park.
2:30 p.m. — Exhibition, Spring Tide vs. Ebb Tide, Royal Roads.

VICTORIA FLYING CLUB
Cessna PILOT CENTER
656-2833
Discover Flying
$5.00

ESQUIMALT HI
HOME-COMING
FRIDAY, FEBRUARY 23
6:30 p.m. - 1 a.m.—E.H.S. Gym
Basketball—E.H.S. Jazz Band
DANCING TO THE PRISM
Refreshments
Adults $2.00 Students $1.50
PROCEEDS SCHOLARSHIP

AQUAKNOX
BASIC SCUBA DIVING COURSE
February 25
'U.S. DIVERS' EQUIPMENT
Pre-Spring SPECIALS On Now
ROCK CLIMBING COURSES
Starting Immediately
AQUAKNOX DIVE CENTRE
"The Finest in Teaching and Equipment"
943 Yates Street 386-2525

SIMPSONS Sears
Tire and Auto Centre
SIMPSONS-SEARS AUTOMOTIVE CENTER
Brake Job?
See Us for a Free Inspection and Free Estimate
Nobody, but nobody can give you an estimate without first inspecting your brake system. Inspections and estimates are free at Simpsons-Sears! Only top-quality, heavy-duty bonded brake linings are installed. We have the finest equipment for servicing drum and disc brakes. You get better value at Simpsons-Sears. Charge it on your all-purpose account! Satisfaction guaranteed or money refunded. For your driving safety your brakes should be inspected every 10,000 miles. Do it today!
Spring Tune-up
Our latest equipment, used by experts, will detect even the tiniest engine "bugs." Tune-up includes checking your carburetor, fuel pump, and gas filter as well as the ignition system.

4-Cylinder	6-Cylinder	8-Cylinder
12.98	14.98	16.98
Plus Parts	Plus Parts	Plus Parts

Fill Up With Allstate Gasoline
Charge It!
Simpsons-Sears Hillside: 3190 Shelbourne Street. (2-46)

SIMPSONS Sears
Tire and Auto Centre
Full 4 ply nylon
So low priced
You can start
from 14.99
B78-13 Blackwall Installed
Crusader — our lowest priced full 4-ply nylon new tire.
Here's what Crusader gives:
● Full 4-ply nylon for strength and safety.
● Good quality, skid-resistant tread for sure traction and excellent mileage.
Sears 3 way guarantee!

Size	Fits	Price Ea. Blackwall
B78-13	600-13	14.99
F78-14	775-14	15.99
G78-14	825-14	16.99
F78-15	775-15	15.99
G78-15	825-15	16.99
		Whitewall
F78-14	775-15	16.99
G78-14	825-14	17.99

1. Every Allstate passenger tire is Guaranteed against ALL tire failures for the life of the tread—regardless of the cause of failure. Replacement cost based on tread used, prorated against current price.
2. Nail punctures are fixed at no charge.
3. Guaranteed against tread wearout for specific number of months. If tire wears out anytime before guarantee expires, the following discount allowance off the current price will be given towards a replacement.

Months Guaranteed	Allowance
9 to 24	15%
25 to 29	20%
30 and up	25%

Wheel Alignment—Most Canadian-U.S. cars (torsion bars $2 extra), (additional parts and labour extra) 6.99
Electronic Wheel Balance—Guaranteed for the life of your tires while they remain on the same rims 2.75 per wheel or 4 for 9.97
Simpsons-Sears Automotive (95). Phone Enquiries: 388-9111
Simpsons-Sears, Hillside: 3190 Shelbourne Street (2-45)

TWO HOMECOMINGS

EIGHT YEARS SINCE last kiss, so Air Force Capt. Hayden Lockhart makes it a lingering reunion with his wife Jill at Travis Air Base in California. Looking on is his son Jamie who has never seen his father. Jamie was born two months after his father was captured in March 1965.

the war is over but many scars remain

Jubilant Viet Cong troops carry wounded prisoners to home soil

Quietly Emotional Reunion Also a Welcome for Heroes

By JAMES ANDERSON
Special to The Times

QUANG TRI — The clapping started as the first boat neared the shore, a gentle patter of applause mingled with quiet exclamations of joy.

Soldiers, dressed in the baggy green uniforms of the Viet Cong, crowded to the bank and waded out.

The prisoners, half a dozen men naked except for ragged underwear, applauded back.

In the shallow waters of the Thach Han and on the sandy shore the two groups mixed and embraced.

Those who could, leaped from the boat. Others clung to the welcoming soldiers or rode ashore piggyback.

Lt.-Col. Nguyen Van Hien, an official of the Provisional Revolutionary Government, hugged the first man ashore to his chest in the small, milling crowd, shook hands with the next few and followed the reception table where they would officially gain their freedom.

More boats followed — open punts with U.S. — made outboard motors, operated by engineering troops of the South Vietnamese government.

Each arrival produced another burst of clapping. Soon several dozen prisoners, not seeming to notice a wet and chilly northeast wind, were in front of the reception table, standing under a tall pole flying the flag of the Provisional Revolutionary government.

Men with missing legs clung to the soldiers who were helping them.

One legless cripple, riding a soldier's back, held the end of a six-foot strip of black cloth to lead a sightless comrade through the crowd.

If they had any doubts about the reception they would get, it seemed gone, for the welcome, a subdued way, was one for heroes.

No mother and child could have clung together more tenderly than the crippled prisoners and the soldiers who helped them.

Perhaps half of the prisoners were seriously disabled. If they receive anything but the best treatment from the leaders for whom they gave so much, it will be one of the cruelest of ironies.

Pride and joy were on their faces.

We saw the same men under their South Vietnamese guards two days before.

Their expressions had been hard and blank, their postures patient and sullen.

They turned away from our cameras as they waited, suspicious and dubtful they would really soon be free. They had endured long captivity, hating their U.S. and South Vietnamese enemies organizing tight Communist cells in their prison camp, rejecting hundreds of appeals and temptations to chance sides and abandon their faith in the revolution and their leaders.

When they cast off their purple prison suits and threw their South Vietnamese crutches and bandages into the river, they seemed changed into new men — relaxed, happy, free and safe at last.

From somewhere in their skimpy, tattered shorts they produced several strips of cloth with political slogans lettered on them — testaments of their faith hidden for weeks from their South Vietnamese guards. Suddenly, in the milling group a wiry man with strong, almost coarse features and an air of leadership and dedication in his bearing shouted, "Long live the revolution."

New uniforms, cookies tea and lots and lots of friendly sympathy . . .

The soldiers, a couple of women and several doctors and nurses gave the returnees cookies and tea.

Hands eager to help, dressed them in new uniforms, the same baggy green worn by the soldiers in the reception group.

A small pile of canes, crutches and stretchers was waiting but waiting soldiers were so eager to help they carried the cripples back away from the river.

Dressed in their new clothes the prisoners trotted or were helped from the reception area along a path to another line of tents, one of them marked with a Red Cross flag.

More soldiers, perhaps 100 of them, were waiting at the further tents.

As each former prisoner went back a new ripple of applause greeted him, rising and fading like a gentle gust of rain on a roof.

Suddenly, they started singing: "We are resolved to march forward to liberate the South.

"We fight against the American imperialists and their lackeys.

"We have been separated for many years from the rivers and mountains.

"The heroic Mekong and the glorious Truong Son ranges encourage us to go and join the people's army.

"Rise up, the South Vietnamese people, rise up.

"We are determined to triumph over difficulties and hardships."

According to some of the few South Vietnamese present, many of the soldiers spoke with the accents of the North.

But the only identifiable North Vietnamese on the scene were the uniformed officers who are members of the Joint Military Commission.

At the end of the hand-over process, the Viet Cong officials found that two prisoners on the South Vietnamese lists were not accounted for, but both sides went ahead discussng plans for the next day and in the end, it was announced that the missing men had been located.

The reception process had been a bit confused at times and the two apparently had gone through the reception area without answering to their names.

After the checkoff process the prisoners stayed in the rear area, beyond which a dozen trucks and ambulances could be seen on a road.

But I spotted one former prisoner back in the reception area.

He was a strong-featured slogan shouter I recognized from the first group ashore.

He told me his name was Duong Van Ha and he was captured in Quang Tri province in the Tet offensive of 1968.

He was a private in the army, but clearly seemed to have become some sort of political cadre inside the prison camp.

"We are very happy to return to the people and the party. We are happiest of all that we have won the war," he said.

"We are ready to fight again and we will never forget our gratitude to the people and the party."

We Sell and Repair
RALEIGH
The world's finest bicycles — at reasonable prices.
Other makes available at similar low prices.
Cook at Pandora — 384-8760
MAC'S

A Hero-Starved America Welcomes Home Its Men

Times News Services

They came home to an America starving for Vietnam heroes — 40 freed prisoners of war on Thursday, 60 more Friday — and received hero's welcomes.

"It has been a long time coming, but we are finally going home — home to the greatest country in the whole wide world," said Navy Lt. Everett Alvarez, who spent 8½ years in a North Vietnamese crison camp — longer than any other American.

The doctor in charge of the Clark hospital, Col. John W. Ord, said the "really good" physical and mental condition of the prisoners indicated they had received the essential nutrients during their imprisonment and that their overall care "must have been good."

Only one man showed any ill effects of the "extremely enormous" appetites all the prisoners had and that individual, Ord said, had a "long standing gall bladder problem."

For some PoWs, the best medicine chest to heal the wounds of imprisonment proved to be outside the Clark Air Base hospital north of Manila.

"No organic medicine which we have received could have done more to restore our health and our faith in mankind," said a statement by the seven civilians at Clark Base, thanking the hospital staff and base residents for their welcome.

The civilians were released by the Viet Cong last Monday and six of the seven flew toward the United States Friday.

A time for patriotism and quoting Homer . . .

The eighth carried another message from Indochina, symbolized by the wilted carnation he waved in front of his Vietnamese peasant garb when he arrived in San Francisco Thursday night aboard a commercial flight.

"Peace," said Richard Waldhaus, 25, who had stayed in Saigon after release to see a Vietnamese girlfriend, and then come directly to the United States.

The tearful reunions at military airbases and hospitals around the country, for which hundreds of persons turned out each time, seemed to be a salve to ease America's self-doubt.

"It think it's time that all of us took a little pride in our country," said Secretary of State William Rogers, his voice cracking with emotion.

"When some fled or deserted, someone had to take their place. Someone had to die. We had 46,000 battle casualties. We can't forget those who lost their lives.

"I don't believe we can get off to a better start than seeing those prisoners of war come home. If that doesn't give you pride, I don't think anything will."

"We know what loyalty means. We have been living with loyalty, we have been living on loyalty for the past several years."

With these words at Travis Air Base in California Capt. James Stockdale expressed what seems to be the sentiment and the sustaining force for nearly all the returning PoWs.

Capt. Stockdale, imprisoned for more than seven years, was spokesman for one planeload of returning prisoners.

Gradually, despite tight secrecy precautions, the mood and tenor of the returning men is becoming apparent.

For most of them especially those held longest in captivity, the words God, Flag and Country are not slogans but the lynchpins of their prison existence which enabled them to endure long, often hopeless months and years.

"Thank you, America, for caring," said another returnee.

Capt. Stockdale, limping slightly from a leg injury, quoted Homer: "Nothing is so sweet as to return from sea and listen to the raindrops on the roof of home."

Then, he added, "we're home . . . America, America, God shed his grace on thee."

GOLFERS
We are offering a Special
2 YEAR MEMBERSHIP FOR PEOPLE ON THE MOVE
INITIAL FEE ONLY $50.00
AND
REGULAR QUARTERLY FEES:
Man - $54
Lady - $42
NO EXTRAS To Pay and All Privileges
So Why Pay Green Fees?
REGULAR INITIAL FEES:
Man - $150 ($200 as of April 1, '73)
Lady - $100 ($150 as of April 1, '73)
Couple - $250 ($300 as of April 1, '73)
And Remember:
Only at Glen Meadows can you play a relaxed enjoyable game where you are not over-run with other golfers and outside tournaments.
Glen Meadows Golf & Country Club
656-3136 or 656-3788

LO-COST AUTOMATIC TRANSMISSIONS
17-POINT FREE DIAGNOSIS
see LO-COST
1901 GOVERNMENT AT CHATHAM 388-4248

THE ENGINE REBUILDERS
IF WE CAN'T GUARANTEE IT, WE WON'T FIX IT
A COMPLETE ENGINE JOB
Here's what we do to engine:
- New Piston Rings.
- Grind Valves.
- New Oil and Filter.
- Steam Clean Engine.
- New Gaskets.
- Check Main Bearings.
- New Points and Condenser.
- Tune and Road Test Car.

FULL PRICE ONLY 189.50 6 cyl.
Parts and Labor
'60 to '70 Canadian Cars
4-Cyl. Models Slightly Less
V8's Slightly More
EASY TERMS
TED PINFOLD, MANAGER
FREDERICK MOTORS LTD.
NOW AT 616 QUEENS AVE. • 383-6632

Fill up at Mohawk. Save two ways!
The highest quality gas available is yours at low, low prices. Plus you get Bonus Coupons. They're as good as cash on all Mohawk merchandise and services. So fill up at the Mohawk pump. It's a doubly powerful way to save. Use your Chargex.
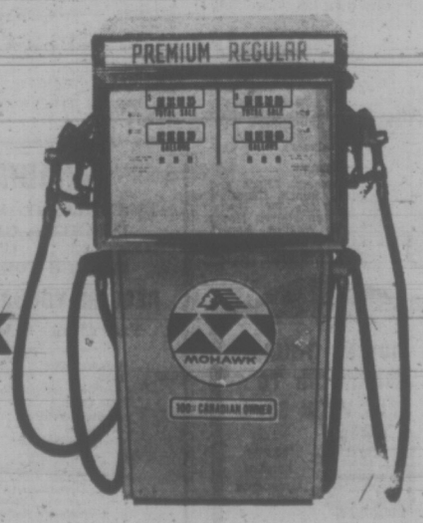

MOHAWK
HILLSIDE MOHAWK SERVICE
1623 HILLSIDE 386-2333

STRAY FEATHERS
harold hosford

STRANGE POWER OF A BAND

An aluminum leg band on a bird can do strange things for a birdwatcher. For one thing, it can turn an otherwise routine day into a special occasion—if he can get to read the number on the band.

Of the thousands of birds banded in North America each year, only a small percentage are ever seen or heard from again. Most of these are found dead and recovery of the band means the end of the line for the bird.

Such was the case for the banded Cooper's Hawk found under a power line in North Saanich last November by James Edgar of Monroe Road.

The band was recovered and dispatched to the central banding office at Patuxent, Maryland, where the records on all the birds banded in North America are filed.

So far, there's been no word from the Bird Banding Office but, in time, we'll at least know the answers to such questions as where and when the bird was banded and by whom. When we do it'll be the end of the story for that hawk.

But not all band recoveries end so disastrously for the bird. Sometimes a banded bird may be captured by another bander to be released again once its number has been recorded. Then too, in the case of large bands, there's the chance that a patient and diligent birdwatcher might just be able to read the numbers on the band.

Which brings us to last November 18 at Cattle Point. The Victoria Natural History Society was out on one of its Saturday birdwatching binges. It had been a good day even by Victoria standards but a banded glaucous-winged gull seen along the seafront at Cattle Point helped to make it even better.

This particular gull, in addition to its dull grey aluminum leg band, carried a colorful assortment of plastic bands. These alone might have been enough to open the book on the bird's past but our intrepid naturalists wanted more. They wanted the numbers on that band.

With Doug Sparling directing traffic, a group with scopes and biniculars surrounded the nervous bird and proceeded to get six of the seven digits on the band and that was enough.

A quick note to John Ward at U.B.C.—John coordinates the University's gull banding program on Mandarte Island near Sidney — revealed that our bird had been banded there as a nestling nearly four years ago.

It was banded as part of a UBC study of the relationship between herring runs and the survival of young gulls after they leave the nest.

According to John, the average size of a glaucous-winged gull brood on Mandarte, ranges from 2 to 3 young and that the number of young successfully fledged depends on the supply of herring available to the adults during the summer.

Our bird, while still not fully adult, may have already selected a mate. Together they may even have made a few reconnoitring visits to their potential nesting grounds on Mandarte but it is uplikely that they'll nest before next year.

All this from one band, you say? Not likely. Our gull is just one of thousands of birds banded annually all over the world in studies like those on Mandarte; studies which are helping men to better understand how birds adjust to changes in their environment.

Equally important, we may be learing more about how these changes could ultimately affect us.

In the meantime, one banded gull helped make November 18, 1972, a day to remember for several Victoria birdwatchers as well as letting them know that man isn't the only species with a stake in the herring stocks.

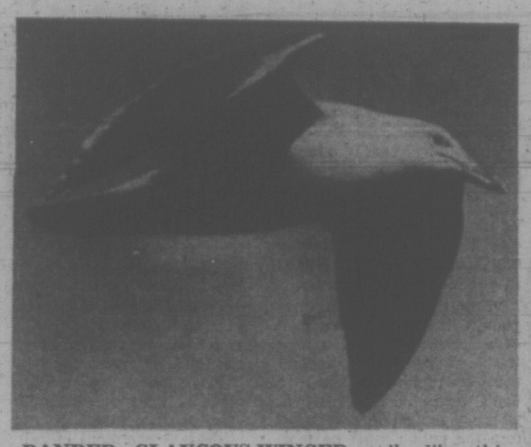

BANDED GLAUCOUS-WINGED gulls like this one are helping UBC scientists learn more about the role herring play in the success of nesting birds on Mandarte Island. (Harold Hosford photo)

Flu Deaths Decline

ATLANTA, Ga. (AP) — Deaths from influenza and pneumonia declined in the United States during the week ending Feb. 10 for the first time since Dec. 30, 1972, the U.S. Centre for Disease Control said Friday. It said reports from 122 U.S. cities show that incidence of influenza has decreased in many areas.

TOWN & COUNTRY SHOPPING CENTRE 383-1177
916 ESQUIMALT ROAD 382-3177
2178 OAK BAY AVENUE 592-2404
$1.65 1-Topping Small 9"
PIZZA PIEMAN
the ORIGINAL
COLWOOD SHOPPING PLAZA 478-1711

OLYMPIC
COFFEE SHOP & DINING ROOM
INTERNATIONAL and CHINESE CUISINE
"Prepared to Your Taste"
FULL DINING FACILITIES
Free Home Delivery after 5 p.m.
HOURS:
Daily: 6 a.m. to 2 a.m.
Sunday: 7 a.m. to 10 p.m.
636 JOHNSON 382-8522

MAZDA
"The Year of the ROTARY"
HORWOOD
Corner Blanshard and Johnson

GALACON PRESENTS THE
National DANCE Company of
SENEGAL
Fantastic Company of 40 from Africa
"Must not be missed!" — New York Times
"Kaleidoscope of colour — vibrant LIFE" — Edinburgh Festival
Monday, March 26 — 8:30 p.m.
Royal Theatre
Tickets: $4, $5, $6
On Sale Now at Symphony Box Office
748 Johnson Street 385-6515

ORIGINAL CHINESE SMORGASBORD
LEE'S SPECIAL CHINESE LUNCHEON SMORGASBORD
Mon. thru' Sat.
12 Noon - 2:30 p.m.
$1.49
LEE'S DELUXE CHINESE SMORGASBORD
Fri. - Sat. - Sun. and Holidays
5 p.m. - 9 p.m.
$3.25
LEE'S SUPPER CHINESE SMORGASBORD
Mon. thru' Thurs.
5 p.m. - 9 p.m.
$2.75
LEE'S MIDNITE CHINESE SMORGASBORD
Fri. and Sat. Only
11:30 p.m. - 2:15 a.m.
$1.99
Full Menu Service Available After Smorgasbord Hours
LEE'S CHINESE FOOD
1410 BROAD STREET
385-6764
Home Delivery and Complete Catering Service

This ad is for people who don't rent cars.

Avis has a new flat daily rate that can save you up to 45% over our '72 rates. Read how this radical development changed these people's ideas about transportation. It could change yours too.

The business man who usually takes cabs.

Donald Morrison, company president. Donald does a lot of flying in the course of his business. But when he used to arrive at his destination, he'd always take a limousine downtown, use cabs to go from meeting to meeting. Then when it was time to go home, he'd take another limousine back to the airport. But then Donald heard about the Avis flat daily rate. It didn't take him too long to figure out the savings. On his most recent trip, he rented a sparkling new Plymouth Fury III for one day, drove himself downtown, did 79 miles and paid just $15 plus gas. That's all. Think about it.

1 day and 79 miles for just $15 plus gas. $15

Together people who don't own a car of their own.

Bob and Peggy Byron live in a big city high-rise. Weekdays, Bob and Peggy use public transportation.

But at weekends it's another story because they're ski enthusiasts. They used to take the bus or the train to get to the slopes—until they heard about the Avis flat weekend rate. Then...bingo! They realized they could pick up a sparkling new Plymouth Satellite with ski racks on Friday noon, keep it until Monday 9 am and drive all the miles they wanted to for just $28 and gas! (That's 2½ days for the price of two). Now they're regular Avis renters.

Shouldn't you be?

2½ days and 420 miles for just $28 plus gas. $28

John Pinkham has a nice new car of his own...but he also coaches a pee-wee hockey team that plays a lot of games in distant arenas. He used to go to all the trouble of organizing car pools until he heard about the Avis flat daily rate. Then he realized that a roomy Avis station wagon was the answer because it was affordable!

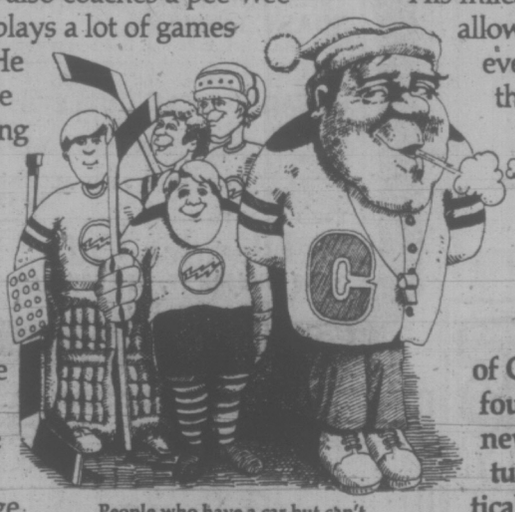

People who have a car but can't always get everything in it.

Last game he packed the whole team in a big Dodge Polara Station Wagon, drove 36 miles to the opposition arena, won the game and drove back for just $18 and gas. Shouldn't you be scoring too?

1 day and 72 miles for just $18 plus gas. $18

Ron Hearnden is on the sales force of a big company. He has his own four-year-old compact which he used to drive on all his calls. Then he heard about the Avis flat daily rate with no mileage charge. Ron very quickly figured that driving a sparkling new Avis car on those long trips made a lot more sense than using the family car.

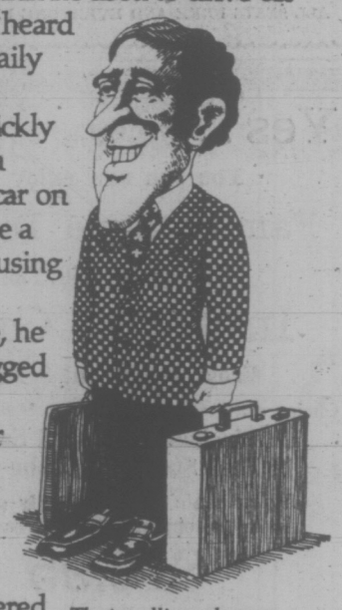

The travelling salesman who needs a bigger car from time to time.

On his last trip, he made seven calls, logged 410 miles and kept the Plymouth Duster for two days for just $26 plus gas.

His mileage allowance even covered the best part of the rental.

2 days and 410 miles for just $26 plus gas. $26

The point is, thousands of Canadians like these have found out about the great new Avis flat daily rate which turns car renting into a practical, affordable, everyday solution to their transportation needs.

Shouldn't you pick up the 'phone, dial the number at the base of this ad, and join them?

We try harder.

Avis. Your best buy in the long run.

These rates available in major centres across Canada. Avis rents all makes of fine cars, features Plymouth and Dodge.

Phone now...we're open 7 days a week to serve you. 386-8468

THE MONEY POT

Sixty per cent of Victoria Symphony's revenue comes from ticket sales; another eight per cent derives from donations and fund raising. The remaining 32 per cent is made up of government and private grants.

A summary of public and private grants follows.

Canada Council	$28,000
Canada Council (Diffusion of Arts)	$ 4,000
B.C. Cultural Fund	$28,000
Municipal Grants	$10,150
LIP Grant	$ 8,960
Victoria Symphony Foundation	$ 5,000
Victoria Symphony Womens Committee	$ 6,000
Koerner Foundation	$ 1,000
Du Maurier Pops concert	$ 4,000
Total:	$95,110

Symphony Brass Call a Muted Tune

By GEORGE OAKE
Times Staff

Plagued by years of internal bickering Victoria Symphony Society administration has never welcomed close looks at its internal doings — despite the fact the organization will spend more than $90,000 in public grants this season.

"Unfortunately, it (the symphony) has received a hell of a lot more attention than it should have," says society president John Di Castri. "I don't agree . . . that its a public organization and therefore the public must be told. If I let the secretary go tomorrow I wouldn't expect to have to account to the public why I let her go."

★ ★ ★

And the symphony wonders why public and government doesn't dig deeper to support great music. . .

There is a paradox here. Symphony nabobs strongly lobby for a local arts centre; they want to reach out to the community, but decisions are still made behind closed doors in a private club atmosphere.

An example: No one on the board of directors is under 35. Board nominations were accepted from the floor — provided they had the requisite number of sponsors — at the last general meeting.

"If young people wanted to become involved the vehicle was there," says Di Castri.

The vehicle was there, but how much encouragement was there to climb aboard?

To the symphony's credit they have been revving up their image. In a little more than a year Di Castri has been instrumental in reducing a $17,000 deficit to somewhere between $9,000 and $11,00 for the current symphony season.

The board of directors was also cut from 35 to 27 in 1971, but the symphony still has a cumbersome administration that only managed to raise eight per cent of the $250,000 current budget.

Besides the board there is an executive committee of the board of directors in charge of raising and administering funds. There is also the symphony society consisting of season ticket holders and 10 different committees.

Co-ordinating the finance, contract, education, box office, membership, program, fund raising, womens, special events and publicity committees is akin to negotiating a Vietnamese ceasefire, according to some observers.

Committee members are often hard to find at crucial times and their stubborness about prerogatives is said to be the reason former manager Carl Simmons departed.

"The slightest detail takes weeks to decide," one orchestra member says.

Asked to comment on why Simmons left, Di Castri says it wasn't a compatible situation between the manager and the board.

"I think that's all that is necessary to say at this point,"

Simmons was the third manager in two years to part company with the administration.

"It seems to be more a matter of personality than if the person can get the job done," one musician commented.

On the committee system Di Castri is more voluble:

"I feel with the committee system that we don't get as much involvement with the individuals as perhaps we could if each person were assigned a specific task."

Asked if he felt the same way about the board of directors, Di Castri smiled, saying, "I would say it is improving rapidly."

With a platoon of directors listening in the background, a symphony president has to be a little evasive. And to his credit Di Castri has moved the symphony from its small-town bickering pose into the big leagues.

★ ★ ★

"Voluntary organizations can be much more effective if they gear themselves to the commercial world," says Di Castri, a successful local architect.

As an enticement to join the symphony society, a new membership drive offers 10 per cent off classical records at one store and five per cent off hi-fi equippment at another.

"The cultural offerings of the community have not been presented in as an imaginative way as possible in the past . . . We've got to broaden our reach into the community," says consultant Mel Couvelier.

He is really the symphony manager but possibly because the symphony has run through more managers than arpeggois, Couvelier refers to himself as "consultant."

Di Castri and Couvelier in a sense represent the new administration. They are pragmatic hard-nosed businessmen sincerely interested in furthering the cause of culture in Victoria. And as one orchestra member puts it: "Considering the money that they're spending on us, they're

DICASTRI
. . . 'improving'

cal bargains in North America."

"One has to be realistic as far as Victoria is concerned,' says conductor Laszlo Gati, "I still feel we should be aiming for an excellent professional orchestra. By professional I mean they should be able to earn their main livelihood from the orchestra."

Gati feels the 65-member orchestra can play everything except "a fairly limited range" of symphonic works.

Some musicans agree, saying the orchestra really isn't capable of playing some of the more experimental works.

"The same pieces would be a little too avant-garde for the audiences too," Gati adds with a smile.

Money remains the major problem.

Stellar attractions such as Yehudi Menuhin cost close to $10,000 and good orchestra musicians are expensive.

The symphony has an arrangement with the university in which talented music students are almost guaranteed a $1,500 scholarship if they are good enough to play with the orchestra.

★ ★ ★

Students are paid as little as $8 a performance while the professional core receives between $3,000 and $6,000 a season, according to one musician.

"I think a lot of us will go away disgusted if no improvement is forthcoming," says another musician referring to salaries.

We could have a really great orchestra except for the money," he added.

Both conductor and musicians rail against community apathy.

"The present business community could do a lot better than what it's doing," says Gati.

Lack of funds make the orchestra partially dependent on outside organizations. During the 1970-71 season 23 of the symphony's 65 musicians were either students or faculty at UVic, according to Gati.

Each year the total of outside muscians grows smaller. In the 1972-73 season six came from the Naden school, six to eight from the Conservatory and five from UVic's faculty.

Long term independence will only come with an established "farm system" to ferret out new talent and Gati has definite ideas on how the score should be played.

"We have been playing around with the idea of establishing a junior symphony for many years but we had resistance from the school board; they felt it would interfere with their activities."

Gati feels there is a lack of proper musical education in the province and plans on talking to Education Minister Eileen Dailly about the problem.

★ ★ ★

Despite obstacles Gati is doggedly trying to widen his parish. The Paul Horn concert and the Heritage court series broadened the classical audience, and this spring Mitch Miller will get more people singing along.

"You can't have them playing schmaltz without losing something," says Di Castri. "Do you bring yourself down to the lowest common denominator or bring the people up to you?"

The symphony president is all for broadening the audience but he does not want the orchestra to lose hard-won integrity.

It's a paradox faced by most smaller North American symphony orchestras. How do you convince people that Beethoven's Fifth is melodious, lyrical music and not some guy's rye bottle?

Pushing hard for a large arts centre, symphony administrators think they can produce an orchestra for all seasons and tastes.

"With a little wisdom we could be the most important festival centre in North America," says Gati.

"We can't take a small town approach to this thing. . . ", echoes Di Castri.

As Gati sees it, local industry is declining and ecology is of much concern, so what could be better than an arts festival? It would extend the tourist season three or four months and bring X millions into the city.

It's a grand idea, and the current conventional wisdom that's often expressed in many cultured Victorian drawing rooms.

But until the administration proves that it is sincerely interested in running a public show and providing for a well-funded professional orchestra, pleasure domes and arts festivals will remain charming diversions, like the dance of the sugar-plum fairy.

Hearings Deferred

WINNIPEG (CP) — Attorney-General Al Mackling says all further hearings of the Manitoba Human Rights Commission have been deferred until the Manitoba Court of Appeal rules on the jurisdiction of the commission later this month.

The Court of Queen's Bench quashed a ministerial order issued under the Human Rights Act in a case involving McGavin Toastmaster. Appeal against the court decision was filed by the attorney-general, the commission and complainants.

VICTORIA EDELWEISS CLUB
108 Niagara Street
CARNIVAL DANCE
Prizes for Best Costumes
Blue Danube Band
Sat., Feb. 17 — 9 p.m.
Members $1.50; Guests $2.00
Tickets at Adrian's, Conti's, Erna's and Karin's Delicatessen

PHOENIX FESTIVAL, FEB. 16, 17, 18
Faculty Woodwin Quintet
NIGHT WITH GUESTS (Epp)
MARRIAGE PROPOSAL (Davis)
JAZZ BAND (Harry the Gnat)
— 8:00 P.M. —
Box Office 477-4821
Open 10 a.m. to 4 p.m. Daily

NORTHWEST COAST INSTITUTE OF THE ARTS
DAY AND EVENING CLASSES
LIMIT 10 STUDENTS PER CLASS
CLASSES STARTING FEB. 26—REGISTER NOW
P.O. BOX 1807, VICTORIA — 382-4843
DOWNTOWN LOCATION
CALENDAR ALSO AVAILABLE AT:
Victoria Art Gallery
Provincial Museum Book Store

CROSSROADS RALLY
T.V. EVANGELIST TO APPEAR LOCALLY
DAVID MAINS
host of Canada's only national gospel telecast, CROSSROADS seen on channel 6 and 8 Sundays at 10:30 a.m. will be appearing in person
MONDAY, FEBRUARY 26, 7:30 P.M.
FIRST UNITED CHURCH
932 BALMORAL ST.
ALL SEATS FREE AND EVERYONE IS WELCOME

Yes . . .
You can now enjoy a
Family Style Dinner
On Sundays in The
Imperial Grill
From 5 P.M. 'til 9 P.M.
Choice of:
• Chicken • Baked Salmon
• Beef Steak and Kidney Pie
Approximate cost for family of four, includes soup, dessert and beverage
$12.95
Imperial Inn
1961 Douglas Street Reservations 382-2111
"The INN for All Reasons"

MUSIC IN THE MUSEUM
A SERIES OF CHAMBER CONCERTS
Featuring music of the "Turn of the Century and Canadian composers.
NEWCOMBE AUDITORIUM
8 P.M.
• WEDNESDAY, FEBRUARY 21
Works by Schumann, Dvorak, Beethoven.
• TUESDAY, FEBRUARY 27
Works by Debussey, Bruch, Bartok.
• THURSDAY, MARCH 8
Works by Beethoven, Ravel, Schubert.
David Harrington, Leader and first violinist
Katie Garen second violin
Dana Garen viola
Bonnie Harris cello
Susan deBurgh piano
FREE ADMISSION
Sponsored by the British Columbia Provincial Museum, Education Services Division, with the assistance of friends of the Provincial museum.
Program subject to change.

Camosun College Community Services Division
in co-operation with the British Columbia Provincial Museum
• Presents •
THE WORLD AROUND US
IN COLOR FILM BY
LARRY LINNARD
TRAILS of TEMBO
"Trails of Tembo" takes the audience through East Africa, a fantastic land full of excitement and suspense.
8 P.M.—TONIGHT
NEWCOMBE AUDITORIUM
ADMISSION $1.25 STUDENTS 75¢

SUNDAY FAMILY DINNER
Open from 10 a.m. 'til 10 p.m. Sunday
"OPEN FOR SUNDAY BREAKFAST"
ROAST TURKEY
With mushroom dressing, cranberry sauce, Whipped potatoes, fresh vegetables. Includes soup, dessert and coffee. . . $1.95
BREADED VEAL CUTLETS
With crabapple jelly, whipped potatoes, fresh vegetables. Includes soup, dessert and coffee $1.95
EVERY FRIDAY AFTER 5 P.M. ALL THE SPAGHETTI YOU CAN EAT $1.45
Islander Cafe
649 JOHNSON ST. OFF DOUGLAS
Reservations 386-7622

Deep Cove Chalet
(Location: 5 minutes from Swartz Bay Ferry Terminal)
Luncheons and Dinners in a Wonderful Atmosphere
Finest a la Carte Menu prepared by our French chef, Pierre, daily. Sunday, 12-2 p.m.; Smorgasbord luncheon.
FULL FACILITIES FOR BANQUETS, WEDDINGS AND CONVENTIONS—RESERVATIONS SUGGESTED
11190 CHALET ROAD TELEPHONE 656-3541
Take the Highway, ½ mile before Swartz Bay, turn left at Wain Road and follow the signs to the Chalet.
REOPENING
MARCH 1, 1973

MEMORIAL ARENA
SUNDAY
PUBLIC SKATING
2:30 - 4:15
and
ADULTS ONLY
8:15 - 10:00 p.m.

THE SHERWOOD ROOM
Featuring
Prime Ribs
Prime Cut Steaks
Seafood
and Combos
EVERY EVENING FROM 5
DINNER DANCE
WED. — SAT.
THE OPUS III
Featuring
Jim Furmston
at the Grand
CREPES BY CANDLELIGHT
Every Noon
Mon. thru Fri.
SHERWOOD PARK MOTOR HOTEL
123 Gorge Road East
Res. 386-1422

LONGHORN STEAKHOUSE
FAMILY DINNER SUNDAY
Open 11 a.m. to 10 p.m.
Dinner Served 4:30 p.m. to 9 p.m.
Roast Beef, Yorkshire pudding, fresh vegetables, roast potatoes, soup or salad, dessert and beverage 3.25
PHONE NOW FOR RESERVATIONS 477-8022
4066 SHELBOURNE ST.

TAKE HER
Ice Skating
THE BIG 3
SUNDAYS
1:45-3:45 p.m. Public Skating
8:15 - 10 p.m. Public Skating
SATURDAYS
10:30 a.m. to noon Family Skating. 1:30 to 3:30 p.m. Public Skating. 8:15 to 10 p.m. Public Skating.
WEDNESDAYS
1:30 to 3:00 p.m. Parents and Toddlers. 3:30 to 5:00 p.m. School Skating.
ESQUIMALT SPORTS CENTRE

VALENTINE'S
DANCE
with
SKYLIGHTERS
FEBRUARY 17, 9 P.M.
at the WHITE EAGLE HALL
90 Dock Street
Sponsored by the White Eagle Polish Ass'n.
Admission $2.00

NIGHT ON THE TOWN
AT
McPherson
SEAFOOD and STEAKHOUSE
THE BASTION THEATRE CO.
PRESENTS
at McPherson Playhouse — 8 p.m.
Mrs. Warren's Profession
Feb. 16, 17, 18, 19, 20, 22, 23, 24 at 8:30 p.m.
Also 2:30 on February 18
Steak dinner and Tickets 7.50
Seafood dinner and Tickets 6.95
RESERVATIONS 388-4741

ON STAGE NOW
The Bastion Presents
MRS. WARREN'S PROFESSION
(G. B. Shaw)
with Margery Bridgeman, Milo Ringham, Jim McQueen, Don McManus, Peter Mannering, Robert Graham
Feb. 17, 19, 20, 22, 23, 24 8:00 p.m.
Feb. 18 — Sunday Matinee 2:30 p.m.
Get tickets now 386-6121
AND FOR ALL THE YOUNG AT HEART
"The Thirteen Clocks"
(Musical fantasy from the James Thurber fairy tale)
February 24 — 2 p.m.
To arrange for free ice cream for Birthday parties attending the show phone 382-4112

pages of prehistory
What was this land like before recorded history? Men and women who have made a study of British Columbia's prehistory will relate their findings in a series of Monday night illustrated lectures.
February 19
THE DEVELOPMENT OF ARCHAEOLOGICAL RESEARCH IN BRITISH COLUMBIA
Bjorn Simonsen
British Columbia Provincial Archaeologist
February 26
THE PREHISTORY OF SOUTHERN VANCOUVER ISLAND AND THE GULF ISLANDS
Donald N. Abbott, Curator of Archaeology, Provincial Museum
March 5
THE PREHISTORY OF THE QUEEN CHARLOTTE ISLANDS
Knut Fladmark, Department of Archaeology, Simon Fraser University
March 12
ARCHAEOLOGY IN THE LOWER FRASER VALLEY
Gay Boehm, Department of Anthropology and Sociology University of Victoria
March 19
THE PREHISTORY OF THE SOUTHERN INTERIOR PLATEAU REGION OF BRITISH COLUMBIA
David Wyatt, Department of Anthropology, University of Victoria
March 26
TO BE ANNOUNCED
NEWCOMBE AUDITORIUM, 8 P.M.
FREE ADMISSION
British Columbia Provincial Museum
Education Services

Canadian Film Subsidies

By WAYNE HARDING

Government subsidizing of films isn't a kind of welfare, says John Vidette, who has just produced a government-subsidized film.

His movie is Wedding in White and it opened in Victoria this week after making its way across the continent to the acclaim of most critics and prize-givers.

They say it is the best Canadian film of the year and they have given it three Etrogs—Canada's Oscar.

Like other Canadian feature films, it received the backing of the Canadian Film Development Corporation, an agency of the federal government.

CFDC paid half the cost of making Wedding in White. But Vidette won't say half of what. "It was so cheap, people would put it down, if they knew."

The casual soft-spoken Vidette is defensive about government support, it seems.

"It's not a kind of welfare, you know. I get the idea some people think that. It's not just a way of keeping people working."

Government backing of move-makers is widely accepted in Europe. Even in the U.S., the bastion of private enterprise cinema, there is talk about the government coming to the aid of the inflation-beleagured production companies.

"And why shouldn't they? It's creating industry at home."

Take Canada, for example.

"Box office receipts in this country are about $250 million a year. That's a lot of money. But right now about 60 per cent of it is going out of the country because that's where the movies are made."

The Canadian film industry would never have made it as far as it has without the CFDC, says Vidette.

And just how far is that?

"Oh, sure, Canadian movies have had a lot of drawbacks. Previously they were just too provincial." And: "At first money was given out to film-makers who just didn't have the training. That was disastrous." And: "There used to be a lot of film-makers who were on ego-trips, who wanted to turn out personal statements."

But Vidette thinks all that has changed.

"It's still an infant industry. But in four years we're finally becoming competitive with other countries."

Wedding in White is, for example, the first Canadian feature film to be accepted for general release in the U.S. That means, for the first time in the history of movie-making, money from the pockets fo movie-goers in the States will trickle down to Canadian movie-makers, technicians and artists.

Vidette doesn't see why a government-supported film indsutry should duplicate problems of government-supported broadcasting. He doesn't believe there is an artificial culture being imposed from the top. And he doesn't feel there is an "Ontario-ization" of English-Canadian arts as a result of the dominance of Ontario in the media. But he admits films are not being made in British Columbia.

"I don't really know why that is. Perhaps it is partly because of lack of skilled people."

Such shortages are a constant problem for Canada's film industry, Vidette says.

"There is a shortage of technicians and writers and producers. That's because we lack the schools and the courses to teach them."

The answer is to provide such schools and also to bring about Canadians with this expertise from the U.S. where they have been attracted by job opportunities, Vidette believes.

In the meantime the shortcomings of Canadian films must be dealt with.

"We are generally weak in the area of sound. And we have been criticized for lab work."

But mostly we have been short in confidence, Vidette says.

"We can handle such things (technical qualities) but "Canadian conservatism and skepticism is something else."

"It's interesting, for example, "Vidette recalls with some satisfaction, "that when we were making Wedding in White it was (the American producer) Joseph E. Levine who gave us the most encouragement.

"It took an American to recognize the value of this piece of work. Isn't that typical?"

Ko-ko (Edgar Hanson) woos Katisha (Lenore Gibbs)

'WEDDING IN WHITE'

Overdose of Pathos

A Film Review
By Wayne Harding

The 16-year-old pregnant bride moves down the aisle a few halting steps behind her oafish father who is forcing her to marry an old drinking buddy of his to save the family name.

The ceremony hangs on the icy challenge of the minister asking if anyone knows why this marriage should not take place.

The groom passes out at the reception.

The bride, like a wallflower at a high school dance, sits apart from the party.

When the guests leave, she collapses in tears.

Awakened, the old drunk leads the girl to their wedding bed.

The end — thank God.

The makers of the new film Wedding in White apparently feel at last they have sufficiently driven home the point that this wedding should never happen.

Actually we figured that out a long while before. To be exact it was about 15 minutes after the start of this drama about the mores and manners of a family of Scottish immigrants in Lethbridge during the Second World War.

Poignacy — there's going to be plenty of it here, we said as these destroyed souls revealed their artless lives, their moral hypocricies, their bigotry, the cruel relations with each other.

But, at that point, we had no idea what length the film-makers would go to exploit the pathos-loaded situation.

We could have no idea how writer-director Bill Fruet would heap one obvious and unnecessary statement on another.

How we longed for these lumpen proletarians to grunt and mumble, as they probably would do in real life. But no. Fruet's script has them chatting and bitching like a gaggle of aristrocrats from a parlor comedy.

While there is some fine acting displayed by Carol Kane as the long-suffering bride and Donal Pleasence as the brutish father, there were many cases of over-acting, particularly by Paul Bradley who played the soldier brother of the girl, and Doug McGrath, the soldier who got the girl "in trouble," as they say.

When it was over, a reasonably good story and a basically sound plot had been suffocated by overstatement.

There was some good camera-work, editing and color (unusual in Canadian films) shown in this film. But it could not retrieve the real tenderness that had inspired the film in the first place.

We left Wedding in White heavy and depressed and over-indulged.

'Boys Only' Recital

Boys only will fill the stage at St. Matthias Church Hall, Sunday when the B.C. Registered Music Teachers' Association, Victoria Branch, presents a recital by students from 15 Greater Victoria studios.

The all-male recital begins at 2:30 p.m. and includes two numbers by the St. Mary's Church Boys Choir directed by Charles Palmer.

A wide variety of music will be presented and almost all grades of achievement.

Taking part will be Eric Chu, Brock Parrott, David Purse, Kelly Owens, Gary Beyer, Mark Finnis, Danny Martens, David Robbins, Douglas Stafford, James and Robert Croll, Guy MacPherson, Glen Gaudin, Donnie Arnold, John Robbins, Michael Smith, Paul Birks, Jim Hughes, Bruce Luney, Blair Marshall, Roger Scobie, Bruce Wilkinson, Malcolm Woodland, David Barr, Stephen Horning, Christopher Donison, William Milne, David Bulmer and Allen Reiser.

'The Mikado' In March

Gilbert and Sullivan fans in Victoria have something to look forward to in March when the Greater Vancouver Operatic Society brings to the McPherson Playhouse their production of the G and S operetta, The Mikado.

There will be two performances, Saturday, March 3 at 8 p.m., and Sunday, March 4 at 2:30 p.m.

The production, conducted by Beverly Fyfe and staged by Keith Simpson, has just completed a successful run at the North Vancouver Centennial Theatre.

Tickets are available at the McPherson box office.

Cohen Quits Music Game

LONDON (CP) — Leonard Cohen, after more than five years as a top-rated singer and songwriter in Britain and North America, has quit the music business.

The 42-year-old Montrealer was in London last week to receive a Gold Album award from Melody Maker for 250,000 sales of his first long-playing record, Songs of Leonard Cohen.

After the presentation he said he was dropping his musical interests "because I just cannot stand to remain part of the business," the magazine says.

Cohen told an interviewer he was "disillusioned with the state of music at the moment and I no longer want to be tangled up in the mechanisms."

ONE DAY ONLY! A FEATURE LENGTH PRESENTATION ANDRE DE LA VARRE, Jr. GRAND TOUR WITH ON STAGE COMMENTARY BY GRANT PURVES ROME GREECE · THE HOLY LAND · EGYPT IN COLOR
ROYAL—MARCH 1st, 2 p.m.-8 p.m.

MOVIE GUIDE

Academy Award Nominee "BEST PICTURE OF THE YEAR" Also Best Direction
Deliverance
Starring JON VOIGHT · BURT REYNOLDS
9th WEEK!
"WARNING: Perverted sex, coarse language and much swearing." —B.C. Director
ROYAL 805 BROUGHTON—383-9711
Daily at 1:10, 3:10, 5:10, 7:10, 9:15 Sunday at 7:00 and 9 p.m.

THE LEGEND OF FRENCHIE KING
COLOR General Entertainment
K-TEL
BRIGITTE BARDOT CLAUDIA CARDINALE MICHAEL J. POLLARD MICHELINE PRESLE
CORONET 836 YATES ST.—383-6414
Sat. Doors 1:00 p.m. Feature at 1:20, 3:20, 5:15, 7:20, 9:25 Sunday Cont. From 3:00 p.m.

WALT DISNEY PRODUCTIONS PRESENTS
It's fractured trees and flying skis . . . it's a SNOW BALL!
SNOWBALL EXPRESS
At 1:15, 3:20 5:20, 7:25, 9:25 TECHNICOLOR®
CHILDREN 75c
Released by BUENA VISTA DISTRIBUTION CO., INC. ©1972 Walt Disney Productions
General Entertainment
AND
The magic of Walt Disney World TECHNICOLOR ©1972 Walt Disney Productions
At 2:45, 4:55, 6:55, 8:55
CAPITOL 808 YATES—384-6811
Saturday Doors 1:00 p.m. Sunday Doors 1:15 p.m.

GEM Theatre Sidney
TONIGHT 6:50 and 9 p.m.
old-fashioned with a twist.
EMI FILM PRODUCTIONS LTD. Presents
The Railway Children
Dinah Sheridan · Jenny Agutter

GEM Theatre Sidney
SUNDAY, FEBRUARY 18 FOR ONE DAY ONLY
"THE LEGEND of FRENCHIE KING"
Brigitte Bardot, Claudia Cardinale
SHOWTIMES: 2:00, 4:00, 7:00 and 9:00 p.m.

Ballet Festival
SUNDAY AFTERNOON AT 2:15
"EVENING WITH THE ROYAL BALLET"
MARGOT FONTEYN
HAIDA 808 YATES STREET 382-4278
Sunday, Feb. 18
Adults $2.25
Golden Age $1.50
Juniors $1.50

LAST CHANCE ENDS TONIGHT
THE 1972 ROYAL COMMAND PERFORMANCE
A Hal Wallis Production
Vanessa Redgrave · Glenda Jackson
Mary, Queen of Scots
A UNIVERSAL RELEASE · TECHNICOLOR · PANAVISION
General Entertainment
OAK BAY 2184 OAK BAY AVE 598-2213
Evenings Only 6:45 - 9:00 Closed Sunday
ADMISSIONS Adults $1.75 Students $1.50 G.A. Members $1.00 Children 50c.
COMING MON. — TUES. — WED. ONLY
"AN AMERICAN IN PARIS"
A Happy Musical with Gershwin Music
Gene Kelly — Leslie Caron — Color

NOMINATED FOR 4 ACADEMY AWARDS
INCLUDING: BEST ACTRESS CICELY TYSON
BEST ACTOR: PAUL WINFIELD
"SOUNDER"
General
ODEON 1 780 YATES STREET 383-0513
Today Doors at 1:15 p.m.
Shows 1:25, 3:10, 5:05, 7:05, 9:10
Monday Doors at 6:45 p.m.

NOMINATED FOR 4 ACADEMY AWARDS
INCLUDING: BEST ACTRESS MAGGIE SMITH
"TRAVELS WITH MY AUNT"
Mature
Based on the Hilarious Novel By Graham Greene
ODEON 2 780 YATES STREET 383-0513
Doors Daily 1:15 p.m.
Shows 1:25, 3:10, 5:10, 7:10, 9:10
Golden Age 60c till 5 p.m.

DAVID LEAN'S FILM OF BORIS PASTERNAK'S
DOCTOR ZHIVAGO
Haida 808 Yates Street 382-4278
Today and Wed. 1:00, 4:30, 8:15
Sunday at 5:00, 8:30. Mon.-Tues. 8:15
Presented in Panavision and Stereophonic Sound. Hurry ends Wednesday.

TOPOL IS BACK IN "FIDDLER ON THE ROOF"
Free List Suspended
COUNTING HOUSE CINEMA 2 Broad at Broughton 383-3434
One Show Nightly 8 p.m.
Matinee Sat. and Sun. 2 p.m.
Prices This Engagement
Adults $2.50
Children and Golden Age $1.00

WINNER OF 2 CANADIAN FILM AWARDS
BEST PICTURE!
I URGE YOU TO SEE "WEDDING" CJRT Toronto
"Wedding is worth its weight in Chantilly lace." —TIME MAGAZINE
CINEPIX presents
Wedding in WHITE
starring DONALD PLEASENCE · CAROL KANE
Mature Est.
Warning: Some coarse language and swearing.
COUNTING HOUSE CINEMA 1 Broad at Broughton 383-3434
SHOWS 7:15 9:00
Sat. Mat. 2:00

FOLLOW THIS VICTORIA ENTERTAINMENT GUIDE

The crowds continue to grow at The WIG & DICKIE CABARET. The most fun in Victoria happens every evening Tuesday to Saturday beginning at 8:30 p.m. at The WIG & DICKIE CABARET at The Wilson Motor Inn, 850 Blanshard St. It's the very best entertainment Great Britain has to offer. If you've ever spent a night in an English Inn you'll know what we mean. George McDowall and The Lads will have you singing, laughing and really enjoying yourself. Don't be left out, phone 385-6787 and reserve your spot at the Wig & Dickie Cabaret.

THE MAGIC OF LIVING HISTORY at the World Famous Royal London Wax Museum. Inner Harbor across from the Parliament Buildings, every day 10 a.m. to 5 p.m. The whole family has a front row ticket. 388-4461.

CLASSIC CAR MUSEUM AND GIFT SHOP, 813 Douglas St. (behind the Empress), 9 a.m. to 6 p.m.

UNDERSEA GARDENS—World's most beautiful garden at the bottom of the sea. 10 a.m. 'til 5 p.m.; Inner Harbor. SEALAND At Oak Bay Marina. Continuous Killer Whale, Sea Lion, Seal Shows — 10 a.m. - 5 p.m. Wed. thru Sun.

THE PERSIAN ROOM, CENTURY INN—Enjoy dining and dancing in the Beautiful Persian Room of the Century Inn. For Luncheon, choose from 30 Omelette Specialties prepared by the Master Chef.

FELICE'S RISTORANTE in the famous Nootka Court. Elegant dining with Vancouver Island's finest Italian and Continental cuisine prepared to your perfection. Live entertainment Thursday, Friday, Saturday for your dancing pleasure. For Reservations 385-3441, 634 Humboldt.

SALMON FISHING — Large cabin boats, experienced guides, free coffee, bait and tackle. 592-4164 or 598-3366.

Greater Vancouver Operatic Society
presents
The Mikado
or The Town of Titipu
by GILBERT and SULLIVAN
Musical Director: Beverly Fyfe
Stage Director: Keith Simpson
SATURDAY, MARCH 3rd, 8:00 P.M.
SUNDAY, MARCH 4th, 2:30 P.M.
McPherson Playhouse—Victoria
Tickets available at McPherson Playhouse Box Office 386-6121
$3.50, $2.75, $2.00
"It is a production that serves the Gilbert and Sullivan traditions"
Chrstopher Dafoe
Sun Drama Critic
February, 1973

Dine Downtown at the
Family Restaurant
Enjoy satisfying, inexpensive "dining-out" often at SCOTT'S!
Open 24 Hours Every Day For Your Dining Pleasure
SCOTT'S RESTAURANT
6505 YATES at Douglas

THE CELLAR
Bill Adams INVITES YOU TO CELLARBRATE at THE CELLAR
Phone 382-1714
SPARE RIBS STEAKS — SCHNITZEL
Bavarian Style Sandwiches
Beverage of Your Choice
THE CELLAR

PARKES Arena 3100 TILLICUM 388-6664
PUBLIC ICE SKATING
FRIDAY 7:00 - 9:45 p.m.—Public
SATURDAY Family 10:30 - 12 Noon 1:30 - 3:30 p.m.—Public 8:00 - 10:00 p.m.—Public
SUNDAY 1:30 - 3:30 p.m.—Public 7:00 - 9:00 p.m.—Public
PARENTS and TOTS Mon., Wed., Fri.—10-11:30 a.m. Tuesday, Thurs.—1:30-3 p.m. Learning Carts Available

Starring THE MELROSE CAFE
OPEN 24 HOURS A DAY
SATURDAY AND SUNDAY
5-oz. TOP SIRLOIN or PRIME RIB ROAST, soup, salad, potatoes, vegetables, dessert. Beverage. Your Choice $1.95
622 YATES — 383-9715
TAKE OUT ORDERS

Peter Sellers Mature Entertainment
as Albert T. Hopnagel, Hospital Administrator, in
"Where Does It Hurt?"
Only where you laugh.
WARNING: A Ribald Comedy: Some swearing and coarse language. — R. W. McDonald, B.C. Director.
NINTH FABULOUS WEEK!
nightly at 7 & 9 including sunday
fox cinema quadra at hillside 382—3370
EAST INDIAN SHOW — SUNDAY, 3 P.M.
PYAR HI PYAR Vyjayanthimala, Dharmendra, Pran, Helen, J. Mahmood & Mahmood— English Sub-Titles.

ALL NEW!
The joyful, songful, wonderful, story of the life and music of Johann Strauss!
THE GREAT WALTZ
MGM presents An ANDREW L. STONE Production "THE GREAT WALTZ" starring HORST BUCHOLZ, MARY COSTA, NIGEL PATRICK, YVONNE MITCHELL Guest Star ROSSANO BRAZZI
STARTS FRIDAY FEB. 23 8:15 P.M.
HAIDA 808 YATES STREET 382-4278
IN THE MAGNIFICENCE OF PANAVISION AND 4 TRACK STEREOPHONIC SOUND
Reserve Seats Now at Box Office or Phone
Advance Sale Box Office Now Open 12 Noon to 6 p.m. (except Sunday)
SCHEDULE OF PERFORMANCES AND PRICES
Evenings at 8:15 ..... $2.75 Golden Age $1.50
Matinees Wed., Sat., Sun., $2.75 Wed. and Sat. Mat. Only
Children ..... $1.50 Anytime FREE LIST SUSPENDED

Canadian Day At the Empress

By PAT BARCLAY

Try as I may, I still can't get used to the public disappearance of our national anthem. Remember O Canada? (That was the tune they used to play while whole film and theatre audiences straggled to their collective feet, wondering what had happened to their gloves.) When we do occasionally hear it, as I did at a Brownie and Guide banquet the other night — we even toasted the Queen, in tomato juice — something generally goes wrong with the words. Which leads me to the sorry conclusion that if the phrase "typically Canadian" hadn't always existed, surely someone would have invented it by now.

Such melancholy ruminations are commonplace in the life of a Canadian patriot today, so I hope the organizers of the recent Canadian Day at the Empress Hotel will forgive me if I grumble briefly into my typewriter over a minor omission in their arrangements. I didn't expect the national anthem, friends, but not even a maple leaf in your lapels?

Otherwise, no complaints. Canadian Day, which is a biannual event staged by the Vancouver firm of McIntyre and Stanton Ltd., representatives for some 20 publishers of Canadian books, was a cheerful success. Its purpose was to acquaint the book-sellers and librarians of Vancouver Island with new Canadian books being published this spring.

To that end, some forty of us snaked our way through the labyrinthine corridors of the Empress, past an astounding display of artificial topiary (whose clumps of green plastic on bald stems look uncannily like an upended poodle), and into a pleasant suite well appointed with comfortable chairs and strong coffee in twenty-pound silver pots.

Catalogues were distributed, wits collected, and spiels begun. Messrs. McIntyre and Stanton had brought copies of most of the books they described, and it was soon apparent that book design in Canada continues to improve. Hardcover prices, unfortunately, remain as high as ever.)

The major companies represented were McClelland and Stewart, Macmillan, and New Press, with the young Vancouver firm of J. J. Douglas coming up briskly on the outside. Certain trends for the immediate future soon appeared:

We can expect to hear a lot about the RCMP again this year. Their one-hundredth anniversary will be celebrated this August, and several publishers are marking the event. One will even produce a decidedly unauthorized history of the force.

Look for the current interest in Indian life and lore to continue. An autobiography by the great-great-granddaughter of Gabriel Dumont (titled Halfbreed) and a new group of Indian legends retold by Christie Harris are expected to do well.

Ecological interest remains high, and appears to be extending into fiction. John Livingston, of CBC science documentary fame, is publishing an angry new book titled One Cosmic Instant, a Natural History of Human Arrogance. We can expect to hear from James Eayrs on this subject, too.

Several books on China are in the works, and even one oddity titled Look Comrade, the People are Laughing, a collection of Iron Curtain humor.

Hockey, hockey, hockey. Now that the TV ratings have begun to slip, publishers must be hoping fans will at least read about the sport.

English-Canadian publishing seems to have discovered French Canada in a big way at last. Some important novels and collections of essays will appear in translation. You'll even be able to buy the Manifesto of the Parti Quebecois, should you feel inclined.

A few of the big guns in Canadian writing will be heard from: Farley Mowat is publishing two books; so is Sheila Burnford. (One, a "Pollution fable" for children, she predicts will do as well as The Incredible Journey.) Robert Kroetsch has a new novel coming out, titled Gone Indian.

Others worthy of note include a new book about Robert Stanfield ("I wouldn't be surprised", said Mr. McIntyre, waving it about enthusiastically, "if this was a surprise"), a reissue of Victoria author Lannie Yee's very practical Let's Cook the Chinese Way, and a peculiar volume titled The Pelvic Tilt, all about back exercises and with an introduction by Marshall McLuhan!

Perhaps the best news of all, we can look for a substantial increase in Canadian paperbacks, particularly in the number of titles for children. A good and welcome move, which should make more Canadian books available at lower prices than ever before.

Canadian Day at the Empress concluded with lunch in the Tearoom, where special guests Jack McClelland, Sylvia Fraser, Fenwick Lansdowne, Lannie Yee, and novelist Ken Dyba were on hand to join the conversation and remind us that while books may be grouped and classified, or sold as a commodity, they are also an extension of a lively human personality.

No B.C. salmon, fiddleheads, or maple syrup turned up on the menu, but at least a kind of emancipation from the imperial connection was suggested by the main course. It was a nicely-seasoned mixed grill, or would have been, if liver hadn't been omitted and chicken substituted instead. There's a moral in that for Canadians somewhere.

ON THE RUN FOR 13 YEARS

By JAMES McCOOK

Thomas Kelley says the two men murdered near Hazelton in 1906 were "as precious a pair of unhanged rogues as could be found in that part of the country." They had been spying on Indian girls and were troublemakers. Still, it would have been sufficient for justice if they had been charged with creating disorders.

If they had been more reputable citizens the legend of Simon Gun-an-noot might never have developed. The Hazelton community knew the Indian, Simon Gun-an-noot, as a decent industrious young man and his friend, Peter Hi-ma-dan, was well regarded.

RUN INDIAN RUN: The Story of Simon Gun-an-noot, by Thomas Kelley. Paperjacks. $1.50.

The Indians were exposed to a shower of insults from Alec McIntosh and Max LeClair when they stood at the bar on June 15, 1906 at Two-Mile House. A brawl developed and the Indians were thrown out. Next day McIntosh and LeClair were dead, shot on the trail.

Gun-an-noot threatened to "fix" McIntosh. That threat was long remembered. It was in the mind of the authorities during the 13 years that Gun-an-noot was a fugitive from justice in the bush, the object of numerous searches in which the pursuers never knew that the man they wanted listened to their conversations around the campfires.

Gun-an-noot surrendered in 1919, tired of the life of an outlaw. Hi-ma-dan had been drowned in an accident and Gun-an-noot stood alone in the dock charged with murder.

Important witnesses had died and evidence for the Crown was thin. On Oct. 8, 1919, Gun-an-noot was declared a free man. He lived for 14 years but Kelley reports he died of a broken heart, disappointed in his family.

Forty years ago Gun-an-noot was a name known to almost every British Columbia boy. Tales had come from the bush country of a fine Indian who trapped furs for his family and performed deeds of kindness for others while all the resources of the law were being used to apprehend him.

Perhaps he deserved all the admiration given him and has a rightful place among the notable personalities of British Columbia. A lake and a mountain have been named in his honor, putting him in the category of statesmen and generals.

Had he lived 50 years after he did the helicopters would have tracked him down, following his trail in the snow, spotting the loneliest campfires.

Kelley clogs this interesting story with unnecessary frills, such as the man talking about the Custer Massacre. Gun-an-noot alone was enough to fill a book and the introduction of outsiders with imaginary conversations is irritating.

He Etched His Thoughts In Words and Drawings

By TORCHY ANDERSON

—Drawing by Dave Glover

In November 1961 died a man who sorrowed that his country had lost the ability to laugh at itself. He was James Thurber and his country the United States of America. One day he may be ranked as the greatest of American humorists and stand high in the English-speaking world.

In a book which takes its title from the clocks in his native Columbus, Ohio, Charles S. Holmes has given us a searching uncovering of Thurber — the man, his work with typewriter and pen, his friends in the period between two world wars.

I feel it is only fair to a prospective reader to confess being a very long-time reader of The New Yorker magazine in which Thurber made famous his dogs, lumpy women and dejected men. So maybe I am excessive in my leanings to Thurber.

THE CLOCKS OF COLUMBUS: The Literary Career of James Thurber, by Charles S. Holmes. McClelland and Stewart. $10.95.

With a detour as a reporter on the Paris edition of The Chicago Tribune, he came to New York and was taken on as crew of the then financially floundering New Yorker. For a long time he was a scrupulous copy reader and occasional anonymous contributor to its "The Talk of The Town."

Thurber was an inveterate doodler and it was from his habit of covering the floor with paper scraps of his doodling that emerged his famous dogs, people and, in the beginning, his "Seal in The Bedroom."

He began by doodling a seal on a rock but, failing to achieve the rock, he put his seal in the head of a bed containing two "Thurber humans." The shape of the dog came about when his drawing had to be abbreviated because he was running off the scrap of paper.

This man, handicapped from poor sight as a result of an injury when a boy (he died blind) was to go on to show Americans their follies and fears in often riotously funny drawings, books, plays and brilliant discussions over bootleg Scotch.

Fantasy inspired much of his writing and drawing. He was a scrupulous workman, revising and rewriting many times but never losing that light, penetrating touch. He etched his thoughts into words.

Thurber emerged from Ohio stock in the days when virtue often ripened into hypocrisy. His mother was "a character," his father prosaic. There were times when, viewing the weird goings-on of men, he thought the world could be better run by a poodle.

On the New Yorker staff with him was E. B. White and this great stylist had much to do with the direction and quality of Thurber's work. They were steadfast friends. Those dowdy, overbearing women, timid baffled men, dogs that liked to smell flowers, were great fun to draw. They were fun because "you didn't know what you might end up with."

Thurber penetrated the thick hide of national prejudice in race and religion with light lances of humor that made the patient like the treatment. Even in his dark days of old age he could still be the life of a party and strive to make America remember how to laugh at itself.

Both before and after his death many great men in the literary world paid tribute to Thurber. A. L. Rowse, distinguished British historian, wrote that he was "part of the British landscape." His volatile, excited mind brought from E. B. White, his great friend: ". . . His thoughts have always been a tangle of baseball scores, Civil War tactics, Henry James, personal maladjustments, terrier puppies, literary tiderips, ancient myths and modern apprehension . . ."

Silliness irked him. Annoyed with "Winston tastes good like a cigarette should," Thurber suggested for a brewery, "We still brew good like we always could."

In Thurber's "dictionary" a Pussgrapple was a bickering among effeminate men, a Kissgranny a man seeking the company of older women, maybe one of them a Hugmoppet. A Blessgravy was a minister saying grace over food.

As a Thurber fan I have one deep, lasting regret: Had he lived to the age of the waterbed what fun he could have had bedding down his grotesque characters.

books

PETER MURRAY - EDITOR

Camp's Closed

By DAVID MAY

Jones and Howell are about five years too late with their review of the popular arts of the First World War.

Camp followers who flocked to Oh What A Lovely War have long since packed up their tents. London's swinging boutiques aren't the shrines to Lord Kitchener they once were. Even the Union Jack, once stuck, sewn and crocheted in the most unlikely places, is back on its flagstaff.

As a result, this pictorial survey of war art, 1914 to 1918, has become a parody of a parody, an attempt to impose the discipline of academic research on the frivolous objects of unskilled hands.

THE POPULAR ARTS OF THE FIRST WORLD WAR, by Barbara Jones and Bill Howell. Collier-Macmillan. $15.50.

Yet the writers are frequently more naive than the unknown craftsmen whose works they have catalogued.

"Since hatred is an emotion particularly in evidence in wartime," they solemnly wrote, "one might reasonably expect to find amateur works of art expressing it. We have found none."

Jones and Howell miss the point. Sustained hatred against persons unknown is the province of the propaganda machine or the mentally disturbed mind. Small wonder, then, that handmade objects, on which loving care has been expended, do not reflect hatred.

An analysis of the national caricatures of the First World War shows how the mood of the ordinary soldier changed as the war dragged on. The early idealized portraits of young men off to war give way to the 'old sweats', immortalised in Bruce Bairnsfather's Old Bill, with his walrus moustache.

This process of disillusionment was paralleled, in Britain at least, by the gradual discrediting of the war leaders at home.

The war that had once drawn 175,000 British volunteers in a single week, in response to Kitchener's Your Country Needs You, had bogged down in mud in the battlefield and muckraking at home.

Jones, an artist, and Howell, an architect, skate daintily over this process of disenchantment. The writers are more interested in beauty than bullets and boredom.

At $15.50, the book will go down well with those who like expensive coffee-table ornaments. It will hardly add to serious study of a war that cost so much in terms of human misery.

Today's 'Dirty Little Secret'

By ROBERT FULFORD

When things were at their worst, William McIlwain kept a half gallon of vodka at his office, another half gallon at home, and still another half gallon in his car. That way, he could be tolerably certain he'd never be caught short.

He was, putting it at its mildest, an alcoholic. Not a Skid Road alcoholic but an affluent, educated, middle-class executive alcoholic. The kind of man who drinks hearty martinis always everyone close by and yet somehow manages to function well enough to keep his job.

A FAREWELL TO ALCOHOL, by William McIlwain. Random House. $5.75.

McIlwain never dropped out of middle-class society; he seems to have maintained his status before, during and after alcoholism. Nor did he, unlike many others in his position, drink himself to death. He managed to get cured, and lived to write an engaging book about it.

Like many executive alcoholics, McIlwain was a success all his life. He was sports editor of a daily paper at 17, an admired and expert reporter in his 20s, a rising editor in his 30s and an established one in his 40s. He worked his way nimbly up the career ladder, without apparent difficulty. If he was uncomfortable about his success and his ability to direct other men's work, he didn't show it.

By the end of the 1960s he was the editor of Long Island Newsday, one of the most successful papers in America, and he could say with justice that he was one of the men who had made it what it was. By this time, he was drinking so heavily that everyone around him knew about it and worried about it.

In those last days of his Long Island career he would start to drink at noon and keep on drinking, slowly but steadily, for the rest of the day and into the evening. Often he chaired editorial conferences after many drinks. His employers were wondering just how to go about getting rid of him. At home his marriage was falling to pieces and his relationships with his children were poor.

Yet, with the persistent and almost miraculous blindness of the true alcoholic, he hardly ever acknowledged that he had a drinking problem. He was still highly intelligent, wasn't he? He still did his work, didn't he? Of course he did, and it was better work, often, than many sober men could do. So what was wrong? He still played tennis all the time, even if, on a couple of drunken occasions, he hit himself in the head with the racquet.

McIlwain was, as he had to be, a past master of what some therapists call "the strategy of denial." If you refuse to see it, it isn't there. You go on being the way you are because you don't admit that that is the way you are.

Something made McIlwain change, and this something is one of the subjects of his book.

It had to do, first, with the fact that Newsday's publisher, Bill Moyers, aranged for him what McIlwain calls an ultra-white-collar firing: he got him a free year, with full executive pay, as a writer-in-residence at Wake Forest University, McIlwain's old school.

But even then, with his newspaper career obviously in serious trouble, with his facade of success cracked for the first time, McIlwain went on drinking. If anything, he drank more, because he had no immediate responsibilities.

The fact that he fell in love, with a girl something like a quarter of a century younger than he was, may have had something to do with his decision to give the non-alcoholic life a try. Anyway, he went for a few weeks to a rehabilitation centre for alcoholics at Butner, N.C.

Most of A Farewell to Alcohol is about the treatment McIlwain went through at Butner and the friends he made there. His book isn't a text on alcoholism and its treatment, but it makes some interesting points, both indirectly and directly.

Indirectly, McIlwain's story suggests one of the reasons for the persistence of alcoholism among educated people like himself: nobody talks about it. At least, nobody talks about it in a way that relates it to themselves and their friends. At Butner, McIlwain seems to have had (so far as we can tell from his book) just about the first serious conversation of his lifetime on this subject.

For people of McIlwain's social class, alcoholism in all its varieties is the contemporary "dirty little secret" (as D. H. Lawrence called sex in his time). Most men would confess to impotence, syphilis or stealing from their partners before they would admit that their drinking has them worried. Social scientists and magazine writers told us decades ago that alcoholism is a disease," but nobody believed this. If we believed it we wouldn't be so frightened and reticent on the subject.

McIlwain's book is confessional literature of the best sort. It gets beyond what he considers his problem (alcoholism) and goes some distance into the reasons for it. They aren't unexpected reasons, but they are handled with a directness and sincerity that makes the telling effective.

One reason was McIlwain's insecurity about his talent: he isn't sure (who is?) whether he had got along on charm, of which he has a great deal. Another reason was anger: his upbringing had taught him to handle his anger by suppressing it, then letting it come out in the form of depression, then treating the depression with liquor.

His therapy sessions at Butner didn't necessarily make him more secure about his talent, but possibly they taught him to look at it calmly. And they did teach him something about handling anger in ways less self-destructive.

A large part of McIlwain's book appeared last year in Atlantic Monthly. I read it there and found it a calm, careful and yet altogether moving piece of writing. I wondered at the time what had happened to him—the Atlantic Monthly didn't say. Then, a couple of weeks ago, his book came to my office and I discovered to my pleasure that since writing it McIlwain has become an immigrant to Canada and is presently employed as an editor at The Star.

(Toronto Star)

Celebrating 'Music of Land'

By SUSAN MUSGRAVE

There is no flaw in the landscape of Mary Shumway's poems; nothing dissonant creeps into the language, one is not made to feel uncomfortable, disillusioned, or left out.

The poems in Headlands are clean and skilful: "in the midst of a cacophonous crowd (she) has rediscovered the joy of good sounds." The book unveils lost rhythms and resonances—language is linked with motion until words are refracted through fluidity to something that really matters:

"fall
when foxes game in musical trees
and snakes in winter rye trip
on the tilting sun
I stir to chance
and chance on nothing . . ."

One cannot help but feel, in places, though, that the poet is not taking enough chances. She aims at fairly safe targets and achieves them: she does full justice to a quiet and not very ambitious sensibility and this in itself is no small feat.

HEADLANDS, by Mary Shumway. Sono Nis Press. $5.95.

Her poems would reach the reader who looks for beauty, "uplift" and simplicity but they would still meet the tough demands of her more difficult contemporaries. She doesn't strike a lot of emotional and metaphysical postures into which many of our poets are tempted. She is unfaultable though without that vital spark of energy that makes the reader think that she or he is seeing something for the first time.

"The land moves beneath us like the sea.
Informed by principles of larks, we breathe
the fox fire of the swamp, caught in a gloss
of primal history."

But in its quiet way Headlands does open the eye as well as the ear; Mary Shumway has a unique relationship with words and the sounds they make. Her poems celebrate the music of the land—they are close-ups on worlds that usually go unnoticed. She gives equal attention to seaweed as to the tides; her own eye draws the reader in. One reads these poems and is left feeling invisible in their wake:

". . . Your
fluent arms in sleep have altered seasons
in the following land; in tides as these,
time slips the mind."

"Here/intellection is complex: analysis/becomes a form of celebration." The whole book, from cover to cover, is in itself a work of art. Designed by Gustav Rueter and printed by the Morriss Printing Company in Victoria it should win a prize for the most beautifully produced book of the year. It is a collector's item in terms of physical appearance alone. Morriss has made his own "visual poem" to complement Miss Shumway's poetry.

MARY SHUMWAY . . . safe targets

Official Publications
Charts and Documents
for
Sailors, Mariners and Yachtsmen

The latest up-to-date material available from the Federal Government for those who take to the sea for pleasure or work, is always on hand at BOOKS CANADA. Drop in soon.

"Canadian Books for People Who Care About Canada"

BOOKS CANADA
45 Bastion Square
Phone 386-7794
Law Chambers Building
"The People Who Know Canadian Books"

TOP STUDENT

(Eighth in Series)

When she was 10 Cathy-Anne Skillings started singing lessons with Gladys Pearcy, and in only two years she has established a fine record of achievements, including first-class honors and the medal for British Columbia in Royal Conservatory of Music's Grade I examination.

She has completed Grade II also with first-class honors and sings in the Victoria Conservatory Senior Girls' Choir. Cathy-Anne, who is the daughter of Mr. and Mrs. R. B. Skillings, Christmas Avenue, is looking forward to participation in this spring's Victoria Music Festival.

She began piano study this year with Mrs. A. Mitchell and looks forward to continuing both vocal and instrumental music, mostly because she enjoys it. So far she hasn't thought about it as a career.

CATHY-ANNE SKILLINGS

All Styles Included

DANCE WORKSHOP SET FOR UVIC

A workshop covering a wide range of dance styles and forms will take place Feb. 24 and 25 at the University of Victoria.

Everything, from creative and ballet to jazz and ballroom, has been included in the sessions which begin at 9 a.m. both days in the gymnasium, the dance studio in P Hut, and in areas of the Student Union Building.

A distinguished faculty will conduct the various sessions, which are directed toward both teachers and students.

Creative dance at elementary and secondary levels will be taught by Joyce Boorman, assistant professor, University of Alberta, and Glenise Barber from the faculty of Reynolds Secondary School.

Gweneth Lloyd, founder and former director of the Royal Winnipeg Ballet, will conduct ballet classes for junior, intermediate and senior groups; Nann Wilson, highland; Jean Jepson, tap and jazz; Carol Coulson, national; and Tony Allen, Steve Nikleva and Reg Rossin, ballroom. Registration fees for the sessions are small — $1.50 for students for the day, $4 for teachers or $2.50 for one session — and classes will be limited so registration should be made early.

Information can be obtained by phone, 658-8473.

The workshop is being sponsored by the Physical Education Section of the Faculty of Education at UVic, in conjunction with The Canadian Association of Health, Physical Education and Recreation, B.C. Dance Branch.

Also assisting is the Canadian Dance Teachers' Association, B.C. Branch, School District 61 and the Greater Victoria Teachers' Association.

LITTLE DENMARK
Restaurant
International Cuisine
10:00 a.m. - 11:00 p.m.
Sundays
5:00 p.m. - 9:00 p.m.
CLOSED MONDAYS
812 Cook 383-8522

VICTORIA GEMUETLICHKEIT CLUB
VALENTINE'S DANCE
with
HENRY FILDING TRIO
1610 OAK BAY AVE.
February 17, From 8 p.m. to 1 a.m. $1.50 per person
Tickets in Advance at Adrians, Karin's Delicatessen or phone 477-5380.

MENU SAMPLE: STEAK & LOBSTER, $4.95
Live Entertainment Nightly. Dancing Fri., Sat.
FULL DINING FACILITIES
THE COSSACK RESTAURANT
1010 Fort St.
RESERVATIONS SUGGESTED
383-1211

CRYSTAL POOL

SATURDAY	"SUNDAY"	WEEKDAYS
Family Swim 10:30 - 12	Public Swim 1 - 5, 7 - 9	Adult Swim 12 - 1
Public Swim 1 - 5, 7 - 9	Public Snorkeling 6 - 7	Public Swim 3 - 5; 7 - 9
		Adults Only Wed. Nites 7 - 9

Who Says
HIGHBROW SYMPHONY IS NOT FOR ME?
TRY
THIS PROGRAMME FOR SIZE!
BELA SIKI Renowned Pianist
with Victoria Symphony, led by LASZLO GATI
Feb. 18 2:30; Feb. 19 8:30; Royal Theatre
Tickets from $3.00 385-6515
Sponsored by Mrs. G. Stocker

voyageur
This Week's Voyageur Special
BARBEQUE SPARERIBS
Mulligatawny Soup or Salad, Oven Roasted Potatoes, Vegetables, Roll and Butter, and Coffee.
$3.45 Per Person
OPEN 7:30 in the Morning 'til 10:30 at night.
If Reservations Desired
652-1146
Use Your Esso Card
voyageur RESTAURANTS
Pat Bay Hwy. at Mt. Newton X Rd.

RETIRING—BUT NOT QUITE

City Gains Top Musicians

By AUDREY JOHNSON

For most people, retiring means dropping the tools of their life-long occupation, or at least exchanging them for others. Artists, and especially performing artists, are different.

Actors continue to act their heads off as long as they are physically able to mount a stage or face a camera; dancers forced into earlier retirement from performance become creative with choreography, teaching, directing.

Musicians simply go right on performing under, possibly, a modified set of circumstances.

Two noted Canadian musicians retired officially in recent months.

They are Murray Adaskin, a member of Canada's most distinguished musical family, and Cardo Smalley, strongly identified for more than 35 years with professional music on the West Coast.

Both are string players and teachers, and Adaskin, in addition, is a recognized composer. Both have selected Victoria for their retirement.

This week we got together over a coffee that stretched through the lunch hour and discussed the pleasures and measures of the musical life — past, present and to come.

Adaskin, who has come from Saskatoon and the University of Saskatchewan where he was chairman of the music department, is ecstatic about being able to "go out without a coat" and find flowers and green grass in February.

for Smalley, for 35 years violinist and associate concert master of the Vancouver Symphony and otherwise deeply involved with the mainland music scene, it was simply a question of seeking a more relaxed atmosphere.

But neither one of them chose Victoria for their retirement home for those reasons. Smalley says he always wanted to live in Victoria except that there was nothing to do — "but it's different now."

Adaskin says, "When I first came to Victoria as a Music Festival adjudicator (in 1970), I realized the excellent state of music here. It was exciting and my wife and I made up our minds that this was the place we would enjoy living in. It's the people and what is happening here much more than the climate that brought us."

Both artists have bought homes but Smalley will not see too much of his until the commuter to the mainland at the moment.

end of the current season in April. As conductor of the New Westminster Symphony Orchestra and concert master of the Vancouver Opera orchestra and CBC Chamber Orchestra, he is a frequent

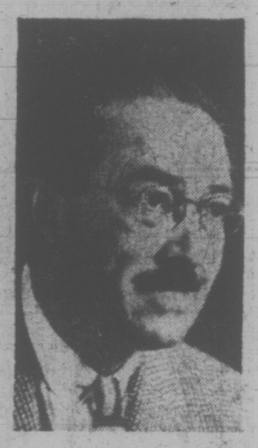

ADASKIN

SMALLEY

Then there are his teaching assignments at Douglas Regional College which he plans to terminate at the end of the school year.

At our coffee session teaching lures were introduced by Conservatory of Music principal Robin Wood and neither violinist presented the least resistance to the invitation.

Violinists never get together without the subject of intonation getting into the conversation sooner or later.

For all string players this is a major and constant concern. Even otherwise accomplished players can be guilty of impure intonation.

The world renowned violist, William Primrose, according to both artists, was a performer whose intonation was extraordinary.

Adaskin remembers once complimenting Mischa Elman on his miraculous intonation.

Elman replied: "If you don't play in tune you have no business playing at all."

He also describes an experience of a friend of his who had managed to induce Jacha Heifetz to give an audition to a clever young pupil.

The student was prepared to play any of four or five concertos but first all Heifetz wanted to hear was a scale — "begin on the open G."

After three notes Heifetz stopped him with the comment that he was not in tune and that was the end of the audition.

Asked how the enharmonic subtleties of stringed instruments are brought to agree with the uncompromising established pitch of the piano, Adaskin and Smalley agree that piano-violin is not really a satisfactory combination.

"An exceptional pianist — such as Victoria is now blessed with in Robin — can somehow make the piano part seem to adjust to the subleties of the stringed instrument," says Adaskin.

From the area of intonation the conversation shifted naturally to the blessing of a music-loving community possessing an acoustically perfect concert hall — "such as the one the Regina Centre for the Arts includes."

Smalley and Adaskin see it as ironic that there should be fine buildings in places where there is little activity to fill them and in Victoria where there is a great deal of activity, no building.

"I heard your Symphony Orchestra at the time of the Menuhin concerts," says Adaskin, "and I was really impressed — what a very good wind section."

Working with young people in schools has been one of Cardo Smalley's special interests and he is noted for his lectures and demonstration concerts.

His years in professional music are filled with memories of playing under Sir Thomas Beecham, Igor Stravinsky, Bruno Walter, Harry Mancini and Arthur Fiedler (he went on tour with the latter two); of playing quartets with Sir John Barbirolli sitting opposite; of leading the former B.C. Electric summer series in Stanley Park and of a great parade of CBC programs.

DRUGS? DEPRESSION? SOCIAL PROBLEMS?
DIAL LIFE-LINE
384-8024
8 p.m. to 12 p.m. Sun. to Wed.
8 p.m. to 8 a.m. Thurs. to Sat.

MING'S KITCHEN
CHINESE FOOD DELIVERY
384-4323
809 YATES STREET

GLENSHIEL HOTEL
Victoria's Finest
SMORGASBORD
LUNCH (11:30 - 2:30) $1.75
DINNER (From 5:30) $2.50
606 DOUGLAS STREET
383-4164

GROCERIES
OPEN
24 HOURS
AT
QUONLEY'S
GOV'T AT FISGARD

OPEN SUNDAYS 5-9 P.M.
DINING WITH A DIFFERENCE
Gay Nineties Spare Rib House
WHERE KEN PEARKER and SHEILA
Play Your SING-A-LONG MUSIC
A SPARKLING ATMOSPHERE for
PERSONALIZED MUSICAL HAPPENINGS
World-Famous SPARERIBS — Full Dinner Menu
825 Burdett—CHERRY BANK HOTEL—385-5380

The Brown Jug Cabaret
Boogie at the B J to SHOWDOWN
● WED. THROUGH FRI. 9 'TIL 2 A.M.
● SATURDAY 9 'TIL 1 A.M.
1318 BROAD
Above the Old British Fish & Chip Shop
Cover Charge $1.00

Bacchanalia Cabaret
DANCING NIGHTLY DINING
TUESDAY to FRIDAY .. 8:30 P.M. to 2:00 A.M.
SATURDAY ..... 8:00 P.M. to 1:00 A.M.
"WE'RE CELEBRATING THE RETURN OF HOME COOKIN'"
ALL GIRLS FREE TUES., WED., THURS.
COURTESY OF "HOME COOKIN'"
388-6684 905 ESQUIMALT ROAD
(Kitty Corner from Maverick Market)

THE ART GALLERY OF GREATER VICTORIA
1040 Moss Street 384-4101
IMPORTANT NOTICE TO ALL ARTISTS
Entries for the 23rd Vancouver Island Jury Show must be received at open space between Feb. 23 and Feb. 27. Forms available at Open Space and the Art Gallery.
DON'T BE DISAPPOINTED — GET YOUR FORMS NOW!
CONTINUING ALL WEEK
"PRAIRIE IMAGES"
by George Jenkins
and
LONGSTAFF COLLECTION OF GRAPHICS

CANADA'S NEWEST MAGAZINE
ON SALE NOW!
AT A NEWSTAND NEAR YOU

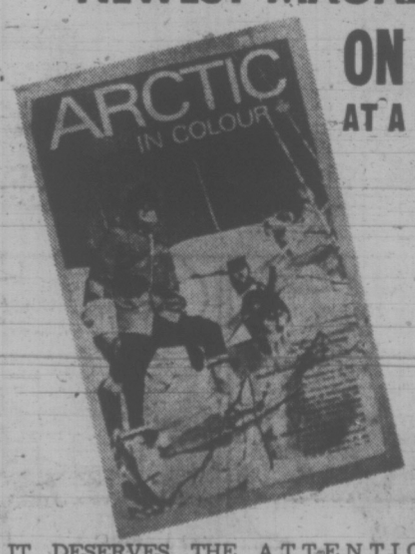

This new and exciting full colour magazine tells about a bold land and its people — a land that is caught in the grip of darkness during long, cold winters and is bathed in twenty-four hours of sunlight during brief Arctic summers. Arctic In Colour deserves your attention. It's one of only a few truly Canadian magazines. And it's the only one that speaks exclusively about that part of Canada where adventure and challenge still remain to confront residents and visitors, alike, at every turn.
IT DESERVES THE ATTENTION OF ALL CANADIANS
ARCTIC IN COLOUR SUBSCRIPTION ORDER FORM
Please enter my subscription for one year to Arctic In Colour magazine. This entitles me to the next three issues of Arctic In Colour.
Mail $2.00 to:
Arctic In Colour
Government of the N.W.T.
Yellowknife, N.W.T.
NAME .....
ADDRESS .....
CITY ..... PROVINCE OR TERRITORY .....

BAD NEWS
got you down?
watch
GOOD NEWS
CHANNEL 6
SUNDAY
1:00 p.m.

Now Enjoy Hungarian and International Cuisine at Victoria's Unique Hungarian Restaurant
THE GOLD CUP RESTAURANT and DINING LOUNGE

Appetizers and Soups
Fresh Shrimp Cocktail 1.25
Smoked Salmon Fillets with Capers ..... 95¢
Marinated Herring Fillets with Sour Cream ..... 95¢
Creamy Clam Chowder ..... 65¢
Consomme with Sherry ..... 65¢

House Specialties
All house specialties include a bowl of Hungarian goulash, green salad, baked or roast potato, vegetables and garlic bread or Viennese rolls.
PAPRIKAS CSIRKE (Chicken Paprika) Served with Dumplings 2.95
KOLBASZ (Home-made Hungarian Sausage) Served with Pickled Red Cabbage 2.95
TOLTOTT KAPOSZTA (Cabbage Rolls) Served with Sour Cream 2.95
BECSI SZELET (Wiener Schnitzel) Served with Lemon Wedges 2.95
HUNGARIAN COMBINATION PLATE A Medley of all Aur Specialty Items 4.50

ENTREES
All our entrees include a bowl of Hungarian goulash, green salad, baked or roast potato, vegetables, garlic bread and Viennese rolls.
SCHNITZEL CORDON BLEU (veal cutlets stuffed with slices of ham, cheese and mushrooms) 3.45
MARINER'S PLATTER (a selection of prawns, oysters, scallops and white fish 3.45
Same as above with lobster tail 5.45
BARBECUED SPARE RIBS (served with our own tangy barbecue sauce and apple fritter 3.65

From the Broiler
BROILED BEEF KABOB FLAMBE—Tender pieces of beef, mushrooms, onions and green peppers on a skewer. Served on a bed of fluffy rice 4.25
All our steaks are served with onion rings, fried mushrooms and garlic butter.
TOP SIRLOIN STEAK— ½ lb. ..... 4.35; ¾ lb. 5.35
NEW YORK STEAK— ½ lb. ..... 4.50; ¾ lb. 5.70
T-BONE STEAK— ¾ lb. 4.85
STEAK and LOBSTER Top Sirloin Steak with Rock Lobster Tail 6.25

Choose one of our 17 desserts to complete your dinner
SERVING DINNER FROM 5 P.M. DAILY INCLUDING SUNDAY
FULL FACILITIES. LUNCH FROM 11:30 to 2:00
(LIGHT LUNCH MENU WITH DAILY SPECIALS)
FRIDAY and SATURDAY EVENINGS
Enjoy the golden sound of Ron Jasper on the Concert Hammond Organ.
CATERING TO:
Banquets, Weddings and Service Clubs from 20 to 120.
FOR RESERVATIONS PLEASE PHONE 383-4732
1122 YATES STREET AMPLE FREE PARKING
Gold Cup

B.C.

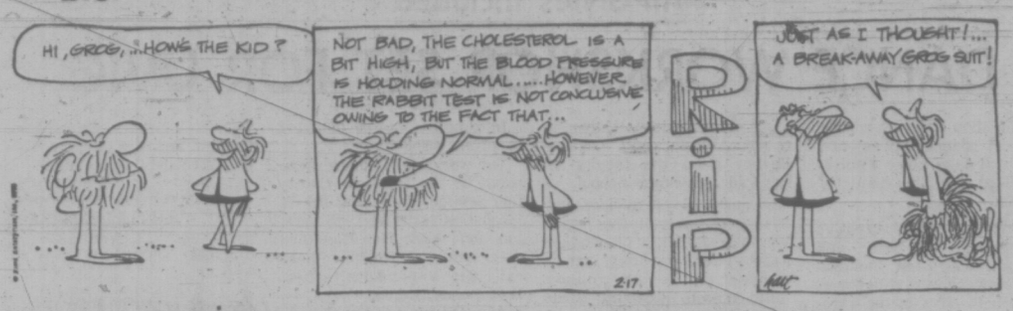

MARMADUKE

"I warned you to disconnect the horn FIRST!"

THE FAMILY CIRCUS

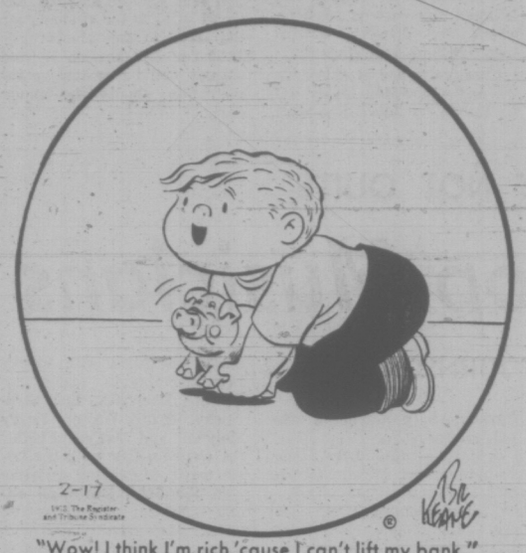

"Wow! I think I'm rich 'cause I can't lift my bank."

PEANUTS

BROOM-HILDA

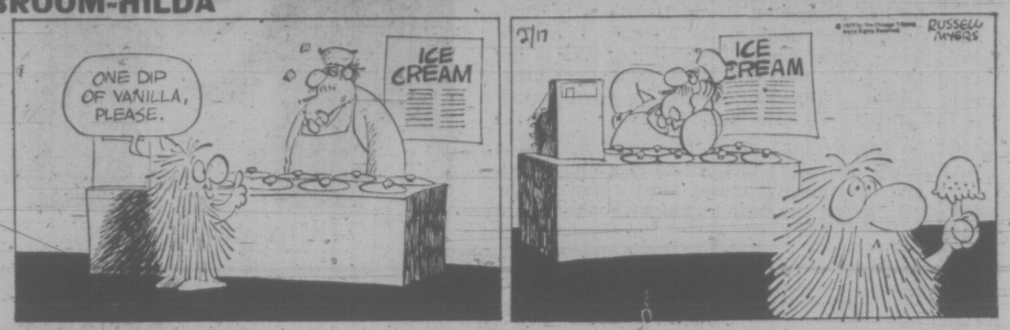

WIZARD OF ID

APARTMENT 3-G

MISS PEACH

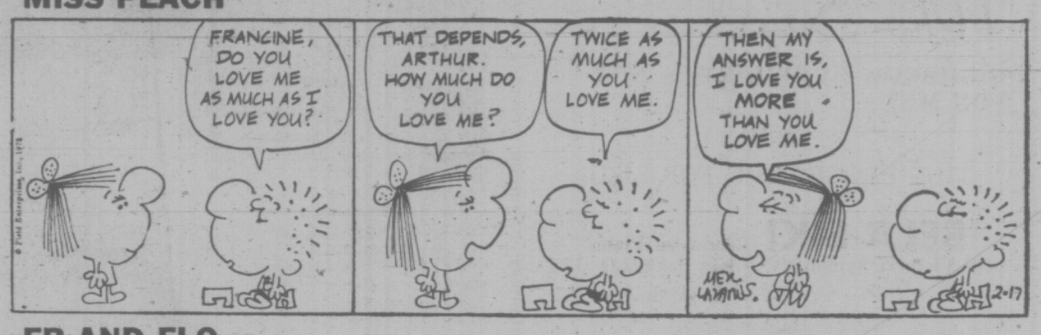

EB AND FLO

POLLY

NANCY

MUTT AND JEFF

MARK TRAIL

Wonderful World of Animals

By DR. FRANK MILLER

DEAR DR. MILLER: Lorenzo, my fat cat, still weighs 18 pounds. A month ago I put him on practically a starvation diet, mostly vitamin pills. What did he weigh at the beginning? You've guessed it — 18 pounds. I've got to get this weight off of him but just how to go about it? I've got a plastic human weight-reducing belt. It makes you sweat. Would something like that work for Lorenzo?—M.M.

DEAR M.M.: For one thing, you can sweat a lot easier than Lorenzo. He has this capability only through the pads of his feet. For another, cats resent any kind of a body bandage. Besides, no animal — cat included — loses body fat when sweating, only fluids. Your concern over Lorenzo's lard is laudable. You should, however, enlist the doctor's aid in a weight reducing program. If a vitamin pill "diet" didn't work, obviously his a particularly tough case. His losing proposition may be painfully slow but at least you can be sure it won't be hazardous to his health if the doctor supervises the diet.

★ ★ ★

DEAR DR. MILLER: I have read somewhere that canaries get canary pox and that this is something like chicken pox in the human. Should my canary be vaccinated against canary pox?—W.T.

DEAR W.T.: Canaries, not surprisingly, do become victims of canary pox. Satisfactory vaccination against the disease is impossible. Fortunately, canary pox virus is not rampant in this country. A bird or two within a home would be unlikely to be exposed to it anyway so vaccination would not be indicated.

WEEKLY PUZZLE

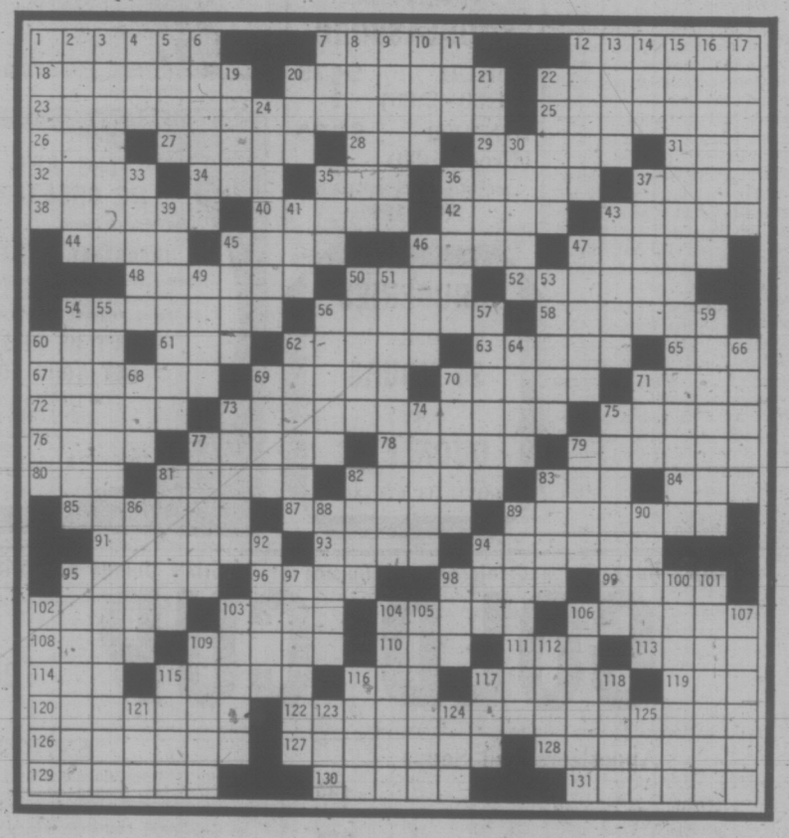

ACROSS

1 Sleuth thought to be a junkie
7 Private Eye of 23-A, with "the"
12 Agatha's continental snoop
18 Transferee
20 Anc. guitar
22 Corrupt
23 See 7-A
25 Window dresser
26 Coin of Latvia
27 Legal right
28 Fair player, Donald —
29 Tapering
31 French political group: init.
32 Mines' yield
34 Letters
35 Wood-apple tree
36 Foolish
37 Indian sun helmet
38 Flirted or avoided seeing
40 Moves
42 Valley flower
43 Middle name of creator of 1-A
44 Continent
45 Join weight-watchers
46 Ranger
47 Give and take
48 Member of ancient sect
50 Spike used in timber work
52 Picturesque
54 Seventh day activity
56 Behave abjectly
58 Spanish-American hut
60 — a jolly good fellow
61 Sounds of hesitation
62 Cosmetic
63 University in Georgia
65 Reply: abbr.
67 Outfit
69 Paw: Fr.
70 Small British fishing boats
71 British mosquito
72 Uncouth
73 Chesterton's sleuth
75 Sill
76 Maid of —
77 Thrush
78 Is patient
79 Loftier
80 Girl in song title
81 Pot for stockholders
82 Highlanders
83 — Cupid
84 Sea eagle
85 Choir members
87 Big in Marseille
89 Namesakes of Iliad hero
91 Makes Swiss mountain music (var.)
93 Greek letter
94 Relent
95 Concur
96 Attorney in "Pickwick Papers"
98 — Helm, detective
99 Brain part
102 Beats vigorously
103 Except
104 Hovers unpleasantly
106 Actor's favorite word
108 Employ
109 Herring measures
110 Eggs
111 Purgatory, to a Cockney
113 Uses poor judgment
114 Increase
115 Green Hat author
116 Direction
117 On cause of earthquakes
119 Install secret eavesdropper
120 Straw hats
122 C. Rawson's sleuth
126 Transform into paradise
127 Serving as a danger signal
128 Augury
129 Scoff at
130 Lawyer sleuth
131 Fawned on

DOWN

1 Sanctify
2 N.Z. holly
3 Eavesdrops
4 Honey
5 Patient wife
6 Get hot under the collar
7 Male patriot group: init.
8 Mute horn
9 High principles
10 Sandard for Mailer
11 Three: pref.
12 See 130-A
13 Grand ole—
14 A Gershwin
15 Creator of philip Marlowe
16 Shop in a high-priced store
17 An alcohol
19 School subject: abbr.
20 Flutter
21 Excuse for non-appearance in court: Eng. law
22 Two-seated bicycle girl
24 Villain's just desserts
30 Fishing rods
32 Heavens
35 Part of a bridle
36 Earth
37 Something refreshing
39 Spring holidays
41 Something to cross
43 Foxy
45 Boy Scout groups
46 Dr. Jason
47 Football team
49 King's title
50 Et tu —
51 John Creasy's inspector
53 Sovereignty
54 Chess move
55 Author who created 130-A
56 Barbarians
57 Dormice
59 Ancient catapults
60 Writers of pot-boilers
62 Dun and Brandstreet report
64 Services, the lawn
66 Harsh
68 Devotee of an ism
69 Peacock
70 Banal
71 Solidify
73 Disloyal
74 Raft wood
75 Diogenes' burden
77 Oberon
79 Diplomacy
81 Fashions
82 Bertha— 300-lb. aide to A.A. Fair
83 Skillful
86 North wind
88 Irks
89 Embarrassing spot
90 Put — (postpone)
92 See 94-D
94 With 92-D, tracer of falcon
95 Surveying instrument
97 Happenings
98 Ostrich
100 Namesakes of Shakespeare's lawyer
101 Classify
102 Molded
103 Volcanic eruption
104 As —— I Have You
105 Turn — (assign elsewhere)
106 Queen
107 Caught sight of
109 Exaggerated enthusiasm
112 Sugar shape
115 Among
116 Thread: comb.
117 True (Scot.)
118 Maple or ash
121 Blackbird
123 Partner of "haw"
124 One in Berlin
125 Lifeguard's place: abbr.

SOLUTION TO LAST WEEK'S PUZZLE

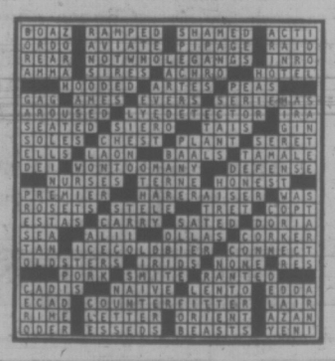

Gardening's Uncertainty Its Fascination

GARDENING
jack beastall

As we reach the mid point in February there is always an increase in the number of gardening questions prefaced with "When is the right time to . . . ?"

A questioned phrased in this manner suggests the gardener is seeking a specific date. In fact, some callers quite expect the answer to be "on Thursday at 10:30 in the morning."

Fortunately for all of us our plants, soils and climate have no respect for either man's calendar or his division of time. It would be a monotonous world if rain fell on Tuesdays, Thursdays and Saturday's mild weather on the 10th and 20th and chilly winds on the 1st, 15th and 25th of each month.

While such a schedule of weather might conceivably assist in planning one's work, it would certainly turn gardening into an uninteresting pastime.

One of the reasons so many become involved in gardening is the uncertainty that some deplore. There is a strange fascination in pitting one's wits against the unknown, and a supreme satisfaction when a small amount of success is achieved.

Neither calendar nor clock have any place in determining when a certain gardening task should be done, excepting as records of past attempts. Such records are vital to success in gardening. They add up to experience, and experience is the guide by which we make reasonable plans for the unknown that lies ahead.

The gardener who observes and records soon as a priceless collection of information unobtainable in any other way. It shows what was done, when it was done, and the results of doing it that way with the soil conditions and micro-climate in a specific garden.

•

Gardeners recognize that conditions differ from garden to garden, block to block, and mile to mile. Successes in one garden can be failures on an adjoining plot, often due to differences in micro-climates.

It puzzles we how a person can live with a garden for even five years (to say nothing of 15 or 25 years) and not know which is north or south, whether the trees throw dense or light shade and during what periods, the average dates of first and last frosts, and the amount of water that collects on the surface during winter.

•

This knowledge is essential when determining "the correct time" for a given job, and it is knowledge that no person, excepting those who live on the property, can accumulate.

We all agree that gardening gets into full swing in the spring. Even the seed packets tell us to "sow as soon as the soil is workable (or warm) in spring."

But when, exactly, is spring? The calendar gives a date, but a glance through the records show that conditions on that date have been comparable to early summer and to mid winter in the past.

Therefore spring arrives when your soil is workable without damage to its structure and when air temperatures and soil are warm enough to germinate seed or promote rapid root growth.

These ideal conditions may obtain anywhere from late February to late May depending on the type of soil and the location of the garden.

A gravelly soil drains readily and responds to the smallest increase in the average daily temperature. It will support plant growth from late February to late June and mid-August to Christmas.

•

Clay soil is a late soil. It is usually late April to May before it has drained sufficiently to work without damage, but it will hold water during the summer heat and produce well until it again becomes saturated by fall rains.

The successful gardener is essentially an experimenter. Carefully planned experiments combined with keen observation and full records are of more value than books and advice from outsiders.

An experienced local gardener can guide you, but only you can ascertain the peculiarities of your plot of ground.

•

To find out just when spring arrives in your garden, make small sowings of different seeds and transplant a few well established seedlings at frequent intervals.

Some will be lost, some will survive, but one thing you will learn is that later sowings and transplants rapidly overtake and outstrip the earlies. After a few years a reasonable starting date will emerge.

To sum up: The correct time to perform any gardening task is when conditions are right in your particular garden — not in your neighbor's garden, no in a friend's garden two miles away.

To determine when this time arrives you must accumulate knowledge of your locality and particularly of your own garden.

It may be true that he who hesitiates is lost, but the gardener who hesitates for a few days or weeks is much further ahead than the one who starts too early and loses everything.

WORK FOR WEEK

By JACK BEASTALL

Only shrub pruning to be done now is something which has finished or nearly finished flowering, such as the bone-hardy Jasminum nudiflorum with yellow flowers. New long shoots to grow this spring and summer will bloom next winter.

In a slightly heated greenhouse, the new shoots of fuchsias overwintering there can be taken as cutting and rooted in small pots of sandy peat and compost. Grow them on in pots without fertilizer until late April. Pinch nevery new growth at the tip to encourage business.

Tie in logan and blackberry canes needed for fruiting. Cut off all old fruited canes at ground level.

In a cold greenhouse if kept well vented, sow short stumpy carrots, early leafy lettuce, early dwarf peas, swiss chard or spinach. Plentiful compost is needed and light and air. Be careful with watering. Don't allow surplus moisture to collect before nightfall lowers the temperature. Have things dry then.

TAX PROBLEMS?
Let Us Solve Them for You
BLANSHARD TAXATION SERVICE LTD.
(Victoria Owned and Operated)
1820 BLANSHARD STREET
Upstairs in the Wall & Redekop Building
CANADIAN AND U.S. INCOME TAX
9 a.m. to 9 p.m. Weekdays
Saturday 'til 5 p.m.
No Appointment Necessary
385-0312

Mrs. F. P. Johnson, Manager

ALGINURE
Alginure Liquid Seaweed
OPENING SEASON
1¢ SALE Buy 1 gal. (160 oz.) $4.50
1 Extra 1¢
Made from Organic Seaweed at Sidney since 1961.
NOT a reconstituted seaweed — made from dehydrated crystals. Available at most stores in Victoria and Sidney.

SUNDAY Specials
CARPETING

Nylon Broadloom
Heavy sculptured carpeting, luxurious and colorful. SPECIAL, SQ. YD.
4.49
Level Loop
This hard-wearing carpeting has rubber back. In 9 multi-colour choices
SQ. YD.
6.49
IN-HOME Service
For convenience, call 479-7121 and a representative will call at your home with samples.
See Mandel's Exciting CONTINENTAL COLLECTION
Choose from 150 different colours and styles in this outstanding choice of quality carpeting.
Open Til 6 P.M. Sat. & Sun.
MANDEL Interiors Ltd.
Quadra at McKenzie 479-7121

There aren't many places in the world tougher to fly into than Resolute Bay, Northwest Territories. Nearly 3000 miles north of Vancouver, with a single runway in the middle of nowhere. But we get in and out of here on a regular schedule. With hospitality and service that's made our name a byword in the North. So is it any wonder more and more people are counting on us to get more places throughout Western Canada and the world?

JUST ASK ANYBODY WHO'S BEEN TO RESOLUTE.

Count on us.
PACIFIC WESTERN AIRLINES

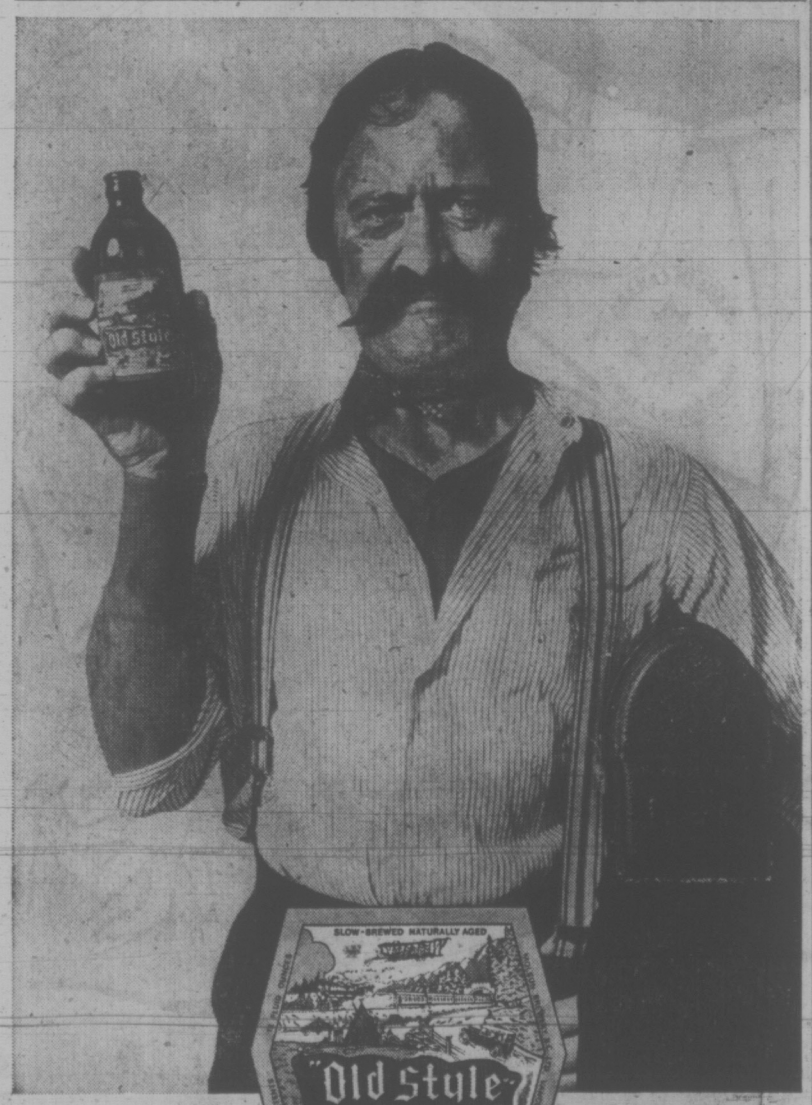

his style old style

The working man. The salt of the earth—with a thirst to match. He'd tackle a ditch or a Douglas Fir, a shift in the mill or a shaft in the mine...and a glass or three of Old Style beer when the whistle blew. We brewed Old Style for hardworking guys like him way-back-when. Slow, natural and full of old-time flavour. And that's the way it still tastes today. The thirst-quenching beer for hardworking guys. Like you.

Old Style SLOW-BREWED AND NATURALLY AGED

BURRITT TRAVEL
635 Yates St.
386-7874

MARWON TRAVEL SERVICE
1622 Government
382-4215

WESTERN CANADA TRAVEL
729 Johnson St.
385-1115

NEWSPAPER ADVERTISING SELLS THE MOST

Woolco FOR THE Budget-wise

(A) The very charming and the very elegant look of the new season.

This teen all-weather coat is made of combed cotton and nylon blend with rayon lining. Single breasted style with pointed collar, cut pockets with flaps and semi fitted back. Choose from French navy, red, light blue/navy or beige/brown. Sizes 10 - 12 - 14 - 14x.

(B) Here is a coat fashion in its most beautiful mood.

This teen all-weather coat with smock look front and back yoke is made of cotton and nylon blend with rayon lining. Single breasted style nicely trimmed with back inverted pleat. Navy, rust, aqua or pink. Sizes 10 - 12 - 14 - 14x.

(C) Smart fashion need not to be high priced!

This teen all weather coat made of combed cotton and nylon blend with silicone finish is offered at a very low price. Double breasted style with notch collar, patch pockets and rayon lining. Navy, purple, beige or turquoise. Sizes 10 - 12 - 14 - 14x.

17.76 each

(D) 'V' neck wrap around cardigan made of 100% acrylic. Choose from a wide assortment of colours. Sizes S.M.L.

6.87 each

(E) 'U' neck pullover with polka dot short sleeves. This 100% acrylic pullover is available in blue, pink or yellow with white. Sizes S.M.L.

5.87 each

(F) Hand washable 100% acrylic 'V' neck pullover. This classic style is now available in white, pink, blue or yellow. Sizes S.M.L.

(G) Elegant wrap around cardigan with 2 side buttons. 100% acrylic style with 'V' neck. White, pink, blue or yellow. Sizes S.M.L.

6.74 each

(H) 100% acrylic pullover with 'V' neck and stripes at neck and waist. Short sleeve style in pink, blue or yellow with white. Sizes S.M.L.

(J) 100% brushed acrylic shell with 'U' neck and embroidery flowers. Choose from white/pink, blue/pink, pink/white or yellow/pink. Sizes S.M.L.

4.72 each

Woolco DEPARTMENT STORES
Division of F. W. Woolworth Co. Ltd.

PERSONAL SHOPPING ONLY PLEASE! SHOP EARLY WHILE QUANTITIES LAST!
TOWN AND COUNTRY SHOPPING CENTRE, DOUGLAS STREET AND SAANICH
OPEN MONDAY TO FRIDAY, 10 A.M. TO 10 P.M., SATURDAY, 9 A.M. TO 10 P.M.

IF YOU TAKE AWAY OUR LOW PRICES YOU'VE GOT A REGULAR DEPARTMENT STORE

Rich Getting Richer

MacINNES . . . statistics agree

OTTAWA (CP) — Are the rich getting richer while the poor stay poor?

Food expenditures tend to show this is true, Grace MacInnes (NDP — Vaconuver Kingsway) told the Commons special food price committee this week.

Sylvia Ostry, head of Statistics Canada who supplied the figure, tended to agree.

Mrs. MacInnes cited figures concerning the amount of disposable consumer income that is spent on food by those in the lowest 20 per cent of income ranges and those in the highest nine per cent.

From 1947 to 1969 the amount of disposable income spent on food for those in the lower income category dropped to 28 per cent from 33 per cent. During the same time, the percentage for the top income group dropped to 13 per cent from 20 per cent.

What could Mrs. Ostry deduce from this? Mrs. MacInnis asked.

The chief statistician said the "distribution of income" would have to be looked at. Changes in incomes at the various levels over the time span would have to be studied.

Mrs. MacInnis asked whether the figures indicate that there have been actual increases in disposable income for those in the top brackets and lesser or no increases for those in the low. Mrs. Ostry agreed.

On Friday, Agriculture Minister Eugene Whelan said a family's food bill can be cut in half if it contents itself with such things as meatballs and gravy instead of prime rib of beef for Sunday dinner.

The minister released a statement showing the result of a survey in Ottawa that indicated the saving possible for housewives buying "bargain forms of food."

The statement said the Ottawa test showed grocery bills to feed a family of four can vary from $28.70 to $69.90.

It gives examples of moderate, intermediate and generous menus, all nutritionally adequate.

"We are not suggesting that all Canadian families should eat the moderate menu," said Whelan. "There may be very valid reasons for a housewife to buy convenience foods, partially-processed items and the more expensive forms of food.

"The choice is the consumer's.

"What the study does show is the wide latitude that exists for Canadians to eat cheaply or expensively. Even the moderate diet is not the cheapest nutritionally-adequate diet that can be bought."

The moderate menu has such things as stewed chicken, sausages, fish sticks, meat loaf, macaroni and cheese, baked beans and meat balls and gravy for dinner.

An intermediate menu would have roast chicken, pork chops, baked fish, beef stew, cheese soufle, braised flank and pot roast.

The rich folks could have take-out fried chicken, roast loin of pork, salmon steaks, veal cutlets, take-out pizza, club steak and a prime rib of beef.

Sunday lunch on the moderate menu might be homemade vegetable soup, peanut butter sandwich and baked apple.

Those spending more could have canned vegetable soup, chicken pie, tomato slices, lettuce and stuffed baked apple.

The big spenders could have vichyssoise, cream chicken and mushroom, patty shell, asparagus and Dutch apple pie.

The statement said all three menus feature the same basic ingredients but the type, form, processing and packing of items differed.

Savings were made by cutting out expensive forms of meat, frozen prepared foods, out-of-season fresh fruits and vegetables, bakery goods and by substituting items such as skim milk powder for fresh whole milk.

Victoria Times
THIRD SECTION
family

School Kids Design, Build A Zap-Trap

VANCOUVER (CP) — Flies are conspicuously absent from the classrooms of Kerrisdale elementary school these days — and bluebottles daring to enter the school had better beware.

Grade 5 and 6 students at the school have been hard at work on almost 30 ingenious devices to dispatch quickly any unsuspecting fly that wanders too close.

The students created working models of their ideas after being asked by teacher Jack Wainright to design a pollution-free flytrap.

"We always had flies in the classroom," said Mr. Wainright. "But we couldn't use ordinary insecticides to get rid of them because of the fish and other animals we keep."

Mr. Wainright was surprised by the ingenuity that went into some of the designs.

ZAP FLIES

Four 11-year-olds designed what they call a "zap-trap," consisting of a maze of honey-coated wires connected to a six-volt battery. The fly lands on the honey and, zap, he's finished.

Michael Peerless, 11, is a member of the Rube Goldberg school.

His towering mechanical trap involves the fly landing on a strawberry-jam-coated platform. The fly's weight upsets the delicate balance, releasing a hook which releases a string releasing a cup which falls on the fly.

Not all the traps were as complicated, however.

Duff Sutherland and Danny Eaton submitted two bricks and a card containing straightforward instructions as to their use: "Place fly on brick No. 1 and crush with brick No. 2."

The most diabolical of all was Mark Shewan's device, consisting of a funnel mounted on a mousetrap. When a fly alights on the funnel, the operator springs the mousetrap, which slams a lid on it.

This is, however, just the beginning of the fly's end.

Lured by the smell of food, the fly enters a maze which it must pass in order to reach the food. Once past this maze, it finds itself in a second funnel, then another maze.

Finally, the fly finds the food — which has, of course, been poisoned.

LAD PANNED

MOSCOW (UPI)—A small boy, his head swathed in a fuzzy wool handkerchief, sat beside an anxious woman on the crowded bus. "Momma, momma, tell me, do I look like a cosmonaut?" the boy repeatedly asked.

"Leave me alone," the woman snapped. "You're a little fool, not a cosmonaut."

A lady nearby retorted: "Why do you speak like that to the child? Look at him, he hasn't done anything."

The mother replied by removing the handkerchief. An aluminum saucepan capped the boy's head.

"We're on our way to the third clinic," the mother said. "The first two couldn't get it off."

Exec Kidnapped

BUENOS AIRES (AFP) — Naum Kacowicz, 70, chairman of a large refrigeration firm, was kidnapped from in front of his home here Friday, police said.

Montague BRIDGMAN Ltd.
China Crystal Gifts
811 Government St 383-0821

1847 ROGERS BROS.
Silver Plate
PATTERN REVIVAL
These Popular Old Patterns
• FIRST LOVE • LEILANI
• HERITAGE • FLAIR
• SPRINGTIME
Now You Can Complete Your Set
ORDER NOW
For Fall Delivery
1317 DOUGLAS ST.
ROSE'S LTD. JEWELERS

H H
WE'VE GOT IT ALL!

WILLEM
• Artistry
• Knowledge of Hair, Scalp and its behaviour
• Experts in modern scissor styling
• All our Stylists have more than 7 years' experience
• Protein perms
• Protein steam perms
• Blowave
• AVACADOL PERMS The penetrating oils of the avacado
Now 8th Annual Perm Special
WILLEN KAPTEYN'S House of Beauty
1949 FORT ST. (Safeway Plaza)
592-2464

First Shipment of
Mohairs
For Spring
All very easy fitting, and exquisite to look at in their spring-fresh colors. Plain pastels, checks and stripes.
Styles Include:
Wrap-around full fitting with set-in sleeve.
Single breasted wrap-around with full, cuffed raglan sleeve.
Single breasted with shirred waistline.
A dressy single breasted style, A-line with top stitching. White only.
From $170.00
(Not Exactly As Illustrated)
Store Hours: 9:00 a.m. to 5:30 p.m.
Downtown
W&J WILSON LIMITED
CHARGEX
1221 Government Street (Opposite Post Office)
Phone 383-7177

LONDON FOR LESS
from $249
Return Air Fare from Vancouver
Now you can fly PWA to London for only $249 . . . and still enjoy all the trimmings, like complimentary bar with gourmet meals. You don't have to join a club to do it either. All you do is call your nearest travel agent . . . he does the rest! You can relax, forget the details and look forward to your LONDON FOR LESS Charter flight with Canada's oldest and largest tour operator – Suntours Limited, in association with the Royal Bank.
PACIFIC WESTERN AIRLINES
Vancouver·London (Gatwick)·Vancouver

Departure Number	Departure Date	Return Date	No. of Days	Price per Person	Must Book Before
187	May 01	May 28	27	$279	Mar 30
188	May 02	May 30	28	$279	Mar 30
190	May 06	Jun 03	28	$279	Apr 03
193	May 10	Jun 06	27	$279	Apr 06
194	May 11	Jun 08	28	$279	Apr 06
197	May 15	Jun 23	39	$279	Apr 10
201	May 19	Jun 17	29	$279	Apr 18
202	May 20	Jun 18	29	$279	Apr 19
205	May 24	Jun 14	21	$279	Apr 23
206	May 25	Jun 11	17	$279	Apr 24
209	May 29	Jul 13	45	$279	Apr 27
210	May 30	Jun 28	29	$279	Apr 27
213	Jun 02	Jul 02	30	$279	Apr 02
214	Jun 03	Jul 03	30	$279	Apr 03
217	Jun 07	Jun 26	19	$279	Apr 06
218	Jun 08	Jul 08	30	$279	Apr 06
221	Jun 13	Jul 06	23	$279	Apr 11
222	Jun 14	Jul 10	26	$279	Apr 12
225	Jun 17	Jul 14	27	$279	Apr 16
226	Jun 18	Jul 18	30	$279	Apr 16
229	Jun 22	Jul 19	27	$319	Apr 20
230	Jun 23	Jul 22	29	$319	Apr 20
233	Jun 27	Jul 24	27	$319	Apr 25
234	Jun 28	Jul 28	30	$319	Apr 26
238	Jul 03	Aug 02	30	$319	Apr 02

Departure Number	Departure Date	Return Date	No. of Days	Price per Person	Must Book Before
247	Jul 15	Aug 16	32	$319	Apr 13
250	Jul 18	Aug 18	31	$319	Apr 17
251	Jul 19	Aug 21	33	$319	Apr 18
254	Jul 23	Aug 23	31	$319	Apr 20
255	Jul 25	Aug 27	33	$319	Apr 24
258	Jul 29	Aug 28	30	$319	Apr 27
259	Jul 30	Aug 31	32	$319	Apr 27
262	Aug 02	Sep 02	31	$319	May 03
263	Aug 03	Sep 05	33	$319	May 04
266	Aug 08	Sep 07	30	$319	May 09
269	Aug 12	Sep 11	30	$319	May 11
270	Aug 13	Sep 12	30	$279	May 14
273	Aug 17	Sep 15	29	$279	May 18
274	Aug 18	Sep 17	30	$279	May 18
277	Aug 22	Sep 20	29	$279	May 23
278	Aug 23	Sep 22	30	$279	May 24
281	Aug 27	Sep 26	30	$279	May 28
282	Aug 28	Sep 27	30	$279	May 29
285	Sep 01	Sep 30	29	$279	Jun 01
286	Sep 02	Oct 01	29	$279	Jun 01
289	Sep 06	Oct 03	27	$279	Jun 07
290	Sep 07	Oct 09	32	$279	Jun 08
293	Sep 11	Oct 12	31	$279	Jun 12
294	Sep 23	Oct 15	22	$249	Jun 22
297	Oct 12	Nov 07	26	$249	Jul 12
300	Nov 04	Nov 25	23	$249	Aug 04

All flights offered are governed by A.B.C. requirements and will be by P.W.A. Boeing 707 Aircraft seating 153 persons. A deposit of not less than 25% is required and is non refundable except when the A.B.C. Charter is not performed.
Schedules and Fares subject to Terms and Conditions published in Suntours LONDON FOR LESS programme.

Call Your Travel Agent NOW for an Immediate Booking
ROYAL BANK suntours

BAINS INTERNATIONAL TRAVEL SERVICE
1710 Douglas (Across from the Bay) 386-6363
BLANEY'S TRAVEL SERVICE
920 Douglas, 382-7254
1503 Wilmont, Oak Bay 598-4531
BURRITT TRAVEL
635 Yates St. 386-7574
MARWON TRAVEL SERVICE
1622 Government 382-4215
PAULIN 382-9168
TOTEM TRAVEL MAYFAIR 386-3277 Hillside 388-6281
TRAVELWORLD 382-3121 On View at Douglas
WESTERN CANADA TRAVEL
729 Johnson St. 385-1115

Doing The Town

With DOROTHY FRASER

Sunshine in the rain . . .

The best antidote we know of for a rainy day is a smart raincoat . . . preferably in a light color . . . that not only keeps you warm and dry, but looks as if it stepped right out of Vogue . . . Just such raincoats, in fact, as the new Aquascutum Beverini and Miss Style coats just arrived at Wilson's . . . We guarantee that with one of these beauties in your closet you'll positively look forward to wet days . . . even take to wearing it under sunny skies too, we shouldn't be surprised! . . . We especially like the quilted Miss Style coats . . . covered with squares, rectangles and polka dots in two shades of brown and beige . . . and the textured cotton Aquascutums . . . with their bold patterns and interesting detailing . . . One of these is a lightning flash design in tan beige and white . . . single breasted and half-belted in back . . . Another textured cotton is navy and white with a velvet collar . . . If you're firmly wedded to the classic belted trench coat, you'll find a good selection of these . . . as well as other classic Aquascutum styles . . . in gay as well as neutral colors . . . The Beverini coats pack quite a fashion wallop too . . . especially the navy and white window-pane check sprinkled with small polka dots! See the new spring raincoats at . . . **W. & J. Wilson Limited, 1221 Government St., 383-7177.**

Italian dress designers are using silks made in mainland China in their spring and summer collections.

Lovely to look at, delightful to wear . . .

Saw a gown at Impacts 'n' Imports this week which struck us as being ideal to pack for a trip south . . . because it can serve a double purpose . . . A stunning negligee by night . . . delightful cover-up for a bathing suit when lounging around the pool by day! . . . It's in white lace-like cotton . . . semi-transparent, so that it takes on the color of the nightie you're wearing underneath . . . long sleeves and zipped up to the neck . . . A very pretty gown, and not at all expensive at $35 . . . Impacts have some truly beautiful nighties . . . opaque nylon hand-smocked in the Philippines . . . some with little sleeves . . . others with long sleeves . . . in pink, blue or yellow . . . Just $18 for these full-length nighties by Linda . . . Same price for a drip-dry cotton nightie . . . demure as all get-out until you realize that it's slit clear up to the waist on either side . . . to reveal little lace-trimmed panties! . . . A lace and embroidered organza bodice with little Peter Pan collar gives it the demure look . . . Definitely naughty but nice! . . . A cute short nightie of accordion pleated polyester crepe is divided diagonally into three colors . . . gold, rose and green . . . $25 for this cutie . . . Some gorgeous and very feminine long printed sheer negligee sets from Italy . . . $60 at . . . **Impacts 'n' Imports, 8 Centennial Square, 388-7023.**

How to assemble the perfect kitchen shower . . .

Let's say you're planning on giving a kitchen shower for a bride-to-be . . . Instead of it being a haphazard thing . . . a better idea is to have each guest entrust you with a cash donation . . . then take the ante in your hot little hand and head for the Wooden Spoon and let THEM put the whole thing together to the limit of your resources! . . . Believe us, they have everything you've ever heard of for the kitchen . . . and lots of things you haven't . . . In short, everything from A to Z (Apple corers to lemon Zesters!) . . . For the more important gift, or gifts, you might start off with cast iron cookware, which is a sure-fire bride pleaser! . . . There are omelette and crepe pans . . . all sizes of skillets . . . Pop-over muffin pans, steak broilers and Dutch ovens in two different sizes . . . corn cake pans, plus other interesting iron pieces . . . All the cast iron ware is pre-seasoned . . . as easy as pie to clean . . . and cooks simply beautifully! . . . If you put most of the money into iron cookware . . . you can still get a whole raft of gadgets most of which cost mere pin-money . . . For instance, that lemon zester we mentioned previously . . . grates lemon rind for a gourmet touch to food . . . also shaves carrots and cuts citrus fruits . . . Vegetable holders . . . comb-like affairs to hold an onion or what-have-you in place while slicing . . . are terrific, we think! . . . No space to list more . . . but you'll find a happy hunting ground at . . . **The Wooden Spoon, Mid-town Mall, 726A View St., 384-8823.**

The trend is now for knits and wovens to come closer together. Many fabrics are so similar it takes a microscope to tell which is which.

It takes know-how to give a house character . . .

Character . . . that's the name of the game when it comes to planning your home . . . the setting for you and your family . . . And character is what you get when Interior designer Herbert Church puts his mind on you and your problems! . . . He's an expert at creating character where none existed heretofore . . . sizing up the nondescript and like a magician with his bag of tricks . . . producing the seemingly impossible! . . . For instance, there's nothing he'd rather tackle than the renovation of one of those ordinary-looking older houses . . . He actually bought one himself and you ought to see it now! . . . We did . . . both before and after renovations . . . and could hardly believe the evidence of our own eyes! . . . Mr. Church thinks more people should think of purchasing old, structurally sound homes, which ordinarily sell for less than new houses . . . and spend the difference on renovating and remodelling . . . Don't attempt to do this yourself, though . . . Get this talented designer's help in laying your plans . . . whether you're doing the whole job at once or spreading it over a period of time . . . He can save you money by telling you where to spend, and where to cut down . . . He'll make a thorough study of you and your lifestyle . . . your tastes and your needs . . . Will never try to impose his own personality . . . but make your home a beautiful reflection of YOURS! . . . **Oak Bay Design Studio, 2295 Oak Bay Ave., 592-9322.**

The overall — "salopette" . . . is being worn all over Paris.

More delights for pottery lovers . . .

A "Man in the Moon" mask . . . a beautifully carved and painted wall plaque by Charless Elliott, of the Salish West Tsarslip Indian Reserve . . . is a real "people-stopper" at the Handloom . . . Traditional yet contemporary in feeling, as are the book ends with unadorned wooden figures on copper, by the same artist . . . These are Indian objects d'art we can really go for! . . . Saw some beautiful new pottery too, by Robin Righton . . . a gorgeous big planter in a greeny-bronze shade . . . A pair of lamp bases ready for wiring . . . a lidded casserole . . . and a lovely wine set (decanter and six cups) . . . . . Beer mugs . . . and real honest-to-gosh ashtrays . . . big enough so there's no chance of a cigarette rolling out on the table! . . . More pottery by Linda Mackie . . . Big coffee or tea cups, lovely jugs . . . beautifully thrown pieces these, we're assured . . . And if pottery can be dainty, this potter has achieved it in her little posy pots just big enough to hold a single sprig of some growing thing! . . . Want something terrific to present to a teenager? . . . Then cast an eye on the inkle loom toys woven by Cecelia Strong . . . The cutest horses you've ever seen in your life . . . long floppy legs . . . wild colors like blue and green or pink and mauve . . . Just the thing a young girl would adore to put on her bed! . . . **Handloom, 625 Trounce Alley, 384-1011 and Empress Hotel, 384-1518.**

Bill Blass shows a soft georgette blouse with wool crepe palazzo pants, full-length coat.

Books that tell you how it's done . . .

Dropped in at the Book Nook to see what was hot off the presses . . . and was rewarded with some mighty interesting new tomes . . . First, a fascinating book called "Queen Charlotte Islands" . . . facsimile of a journal published in 1872 . . . a narrative of discovery and adventure in the North Pacific by the first white man to maintain residence among the Haida Indians . . . Witty, accurate and immensely readable, we're told . . . This edition, published in Vancouver . . . sells for just $8.95 . . . For anyone who is, or aspires to be, an angler . . . two great books on fishing . . . Art Flick's "Master Fly and Tying Guide" . . . containing complete and fully illustrated instructions for tying every type of fly known to man . . . including flies for salmon . . . $11.50 . . . And "The Fisherman's World" . . . a very readable book with beautiful color photos and practical information on various memorable fishing trips taken by the authors . . . $16.50 for this . . . For the lady of the house, Maggie Lane's latest book "More Needlepoint by Design" has just appeared . . . It's a very practical "how-to" book with clear and concise instruction in both stitching and design . . . $11.50 . . . "Bargello Magic", by Pauline Fischer and Anabel Lasker, thoroughly covers all phases of bargello embroidery . . . including materials, techniques, stitches and design . . . The color illustrations alone will tempt you to try bargello! . . . $14.95 at . . . **The Book Nook, 10 Centennial Square, 386-0813.**

Eaton's give you this FREE! . . .

Without pinning it down to exact numbers, we can tell you authoritatively that well over 400 Victoria brides have received Bridal Shower Gift Packs from Eaton's over the past six months . . . Each one of these packs, containing some 40 different brand name products is worth more than $18 . . . and it's given away absolutely free to any bride who has filled out one of the coupons to be found in five different locations in Eaton's store . . . We know it's hard to believe, but there are no strings attached to this gift . . . It's not a draw . . . Nothing to buy, nothing to sign . . . It's a gift to you from Eaton's . . . and if you don't take advantage of it, you're not a very smart girl, that's all WE can say! . . . So if you're middle-aisling in the months ahead, drop in to Eaton's and fill in one of those Bridal Gift Pack coupons . . . or have a friend or relative do it for you . . . And speaking of smart . . . you'll be really smart if you accept Eaton's invitation to register your preferences at their Gift Registry . . . This will be a boon to your friends when it's time to buy your wedding or shower gifts . . . a boon to you, too, because you'll receive gifts you really want and can use . . . No need to return things and maybe run the risk of hurting people's feelings! . . . But whether you register or not, get that coupon filled in now! . . . **Eaton's Gift Registry, 382-7141, loc. 373.**

Advertisement

Your Horoscope

Forecast for Sun., Feb. 18

By SYDNEY OMARR

Gemini is said to be associated with the arms and hands. Many persons born under this sign are left-handed. Actress Shelley Winters, a Leo, has Gemini rising or on the Ascendant of her horoscope. Based on this and other factors, I told her that she probably was ambidextrous. "You're right, but no one knew that!" exclaimed the voluptuous star.

ARIES (March 21-April 19): Slow pace. Survey situation. Do plenty of listening, observing. Attention centers on partnership, marriage. Judgment should be reserved. Let others express their feelings. Gather additional information.

TAURUS (April 20-May 20): Overcome tendency toward wishful thinking. Sift through information — separate fact from fancy. Pisces is in picture. Accent is on health, employment, ability to get along with co-workers. Avoid extremes.

GEMINI (May 21-June 20): Good lunar aspect now coincides with change, variety, intensified relations with opposite sex. Agreement is reached which sees you assuming more responsibility, gaining more credit and cash. Bring forth creative resources.

CANCER (June 21-July 22): Obtain hint from Gemini message. Concentrate now on the basics. Use material at hand. Build on solid base. Stick to what is familiar. Going too far afield would be an error. Aries plays key role.

LEO (July 23-Aug. 22): Emphasis is on short journey, special messages and dealings with neighbors, relatives. Forces tend to be scattered. Leave details for another time. Perceive situation, project as a whole. Highlight versatility.

VIRGO (Aug. 23-Sept. 22): You collect debts. You get started on savings program. Money is featured in favorable manner. Tax question is settled. Be aware of budget expenses. Know what is coming in, going out. Then you gain.

LIBRA (Sept. 23-Oct. 22): Cycle high — make new starts in independent, forthright manner. Be confident. Emerge from emotional shell. Imprint your own style. Social activity increases — horizons broaden. You come alive!

SCORPIO (Oct. 23-Nov. 21): Desire to break from restrictions is emphasized. You could be temporarily confined. Refuse to be discouraged. Visit friend, relative who is handicapped. Show that you care — and mean it.

SAGITTARIUS (Nov. 22-Dec. 21): Lots of paper shuffling is featured. What appears a restriction, a delay, actually is for your own benefit. Know it and respond accordingly. Gemini, Virgo persons could figure prominently.

CAPRICORN (Dec. 22-Jan. 19): You get a peek at your potential. Means there is encouragement — you get morale boost. This comes, perhaps, in form of gift or compliment from one you hold in high esteem. Attend to or give social affair.

AQUARIUS (Jan. 20-Feb. 18): Good lunar aspect now coincides with success in publishing, special studies, journeys. You teach and learn. Most important, you can come to terms with yourself. You can hear sound of your own voice.

PISCES (Feb. 19-March 20): Serious consideration should be given to affairs which promote security. Older individual offers benefit of experience. Be receptive without being intimidated. Capricorn person could play important role.

A VERY EASY abdominal exercise to begin with. Lie on your back with your legs straight, arms resting on the floor overhead, bend your left knee up to your abdomen. Straighten your left leg toward the ceiling, toe pointed. Slowly, lower your left leg to the floor with a stiff knee. Do the same thing with your right leg and continue, alternating. If your muscles are strong enough, or when they are strong enough, bend both legs and lower them together.

Forecast for Mon., Feb. 19

Cancer builds from the home base. Natives of this zodiacal sign require the assurance of home, security, love more so than does the average individual. Cancer accumulates, prepares, stands fast against times of emergency. Cancer harmonizes with Taurus, Virgo, Scorpio and Pisces. Cancer should exercise caution in dealing with Capricorn, Libbra and Aries. To placate Cancer persons, feed them.

ARIES (March 21-April 19): Organize thoughts. Get ideas on paper. Write, read and delineate. Gemini, Virgo individuals could play important roles. Welcome change for creative change. Refuse to be painted into proverbial corner. Express feelings.

TAURUS (April 20-May 20): Emotions may be diffficult to control. Key is to know you don't own any person. Free others and you also will be free. Message will become increasingly clear. Check budget. Overcome tendency to be extravagant.

GEMINI (May 21-June 20): Avoid self-deception. See in light of actuality. Imagination is fine — but clouded thought is another story. Practical affairs may bore you. However, if persistent you complete important project. This will prove beneficial beyond what you currently perceive.

CANCER (June 21-July 22): Accept overtime assignment. You have chance now to cash in on experience. Past efforts pay dividends. Take care in traffic. Confusion attempts to reign. Be versatile without scattering your efforts.

LEO (July 23-Aug. 22): Finish project. Reach beyond what appears to be the limit. You can find more efficient means of distribution. Your writings, ideas reach more persons. People you admire ask your opinions. Maintain balance.

VIRGO (Aug. 23-Sept. 22): Creative spark is ignited. You are able to express yourself in meaningful manner. Gemini individual plays key role. What appears to be an obstruction is of temporary nature. Older individual strives to aid in career pursuit.

LIBRA (Sept. 23-Oct. 22): You can successfully deal with women. Also, general public is likely to respond to your efforts, appeals. Rearrange your home. Make domestic area a happier place. Some key answers are found if you look behind the scenes.

SCORPIO (Oct. 23-Nov. 21): Friends argue. There are disputes among persons who usually agree with each other. Some may try to draw you into conflict. Maintain neutral and flexible stance. Check travel possibilities. Status quo is due to change.

SAGITTARIUS (Nov. 22-Dec. 21): Push ahead with principles. Spiritual qualities shine. Some people comment on your aura. Accent is on aspirations, how to attain goals. Accept responsibility. Aid one who has practiced Golden Rule. You will be repaid.

CAPRICORN (Dec. 22-Jan. 19): Special papers, writings, ideas are featured. Put ideas into motion. One at a distance contacts you. Be receptive. Refuse to be upset by temporary disagreement. Remember health resolutions. Get sufficient rest, relaxation. Clarify desires.

AQUARIUS (Jan. 20-Feb. 18): Friend who confides problem is not really interested in answer. It is best to merely listen and offer tea and sympathy. Don't become inextricably involved. Taurus, Libra individuals figure prominently.

PISCES (Feb. 19-March 20): Perfect techniques. Be quiet within and answers will be forthcoming. Another Piscean can show you the way. Do more listening than asserting. One you respect is confused. Don't attempt to force decisions. Patience now is your ally.

Free for the Asking

By HARRIET HART

Nearly everybody has at one time or another admired the elegant flight of a sea gull. But few of us are familiar with the way of life of these attractive birds.

Herring gulls, or sea gulls as they are commonly called, don't only live along the sea shore. They can be found across Canada near lakes and rivers, on garbage dumps and golf courses.

Gulls have been known to commute 25 miles from their nesting place if a rich feeding ground warrants the journey. They feed on practically anything. Everything from clams, small fish, young birds, to bread and even French fried potatoes has been found in their stomachs.

For years scientists have studied communication between individual gulls. For example, if a gull is torn between two contradicting drives he may stare at his feet or toy with a stick, just as you or I might doodle or scratch our head.

Send your request to: Canadian Wild Life Service, Department of the Environment, Ottawa, Ontario K1A OH3. Please allow at least 2-3 weeks for delivery.

Beauty Improvement Plan

BY Josephine Lowman

Shape Up! It's 1973 And Hopeful

This is the first in a series of 15 articles in which Josephine Lowman, author of WHY GROW OLD? and leading authority on health and beauty, tells you exactly what to do to lose 20 pounds in eight weeks. You may want to save these menus and exercises to refer back to during the eight-week period.

★ ★ ★

By JOSEPHINE LOWMAN

1972 is gone! 1973 is here, now! It is vibrating in our hands this very minute, with all of its potentialities for more beauty better health and greater happiness! What a shame it would be to waste it in chronic fatigue, in burdensome overweight,, a lowered state of health, boredom, tears or self-consciousness.

1973 is hopeful! It is fresh and is waiting for us to decode what we will do with it. A year zips by so rapidly? How many times have you allowed one to slip away before you breathed life into your good intentions? Happily, New Year's Eve rang out any past procrastination, frustration, mistakes or disappointments, and rang in a wonderful new unlived chunk of life.

When the bells ring again at the end of this 12 months, will you be prettier, slimmer and happier? You can be! Thousands of women will be!

As a matter of fact, with my help, you can lose from 15 to 20 pounds, streamline measurements, greatly improve your hair and complexion and triple your store of energy in just eight weeks, the NEXT eight weeks.

A new year is a natural time to make good resolutions and what is more natural than for a woman to resolve to indulge in those routines which make her lovlier to look at and lead to a more vibrant way of life. That is why I bring you my eight-week Beauty Improvement Plan (Bip for short) at this time each year, to help you turn those resolves into realities.

Most of my readers know about Bip, but for those of you who do not, this is how it works. This week and next I will give you directions which will make it possible for you to carry on at home with an excellent do-it-yourself job. After that I will be here one day a week for the next six with encouragement and more information.

You will learn how to analyze your figure, how much you should weigh and what measurements are out of line, how to calorie count and exercise and how to plan reducing menus. Each day for nine days I will give you slimming menus.

You will notice that the menus provide between 1100 and 1200 calories per day. You should not cut your intake lower if you have much weight to lose. Most women will lose two to two-and-a-half pounds a week on such a diet, depending on their physical activity and metabolism. Do not lose many pounds too rapidly, for both cosmetic and health reasons.

Also, every other day I will give you the grocery list for the menus for the following two days so that you will have the necessary items on hand. I will NOT include such staples as flour, eggs, butter or margarine, oil, sugar, bread and so forth, which you usually have anyway.

I have tried to make these menus interesting and not dull. For the evening meal I will give the exact amounts needed for you so that you can figure how much you will require for the family.

★ ★ ★

GROCERY LIST FOR THE NEXT TWO DAYS

Orange juice	Parsley
Whole wheat bread	Paprika
One slice hard salami	Farina
Rye bread	Granulated brown sugar
Green or minced onion	Tangerine juice
Pot or cottage cheese	Solid pack peeled tomatoes
Dill pickle	Green chili (Jalapeno
Skim milk (every day)	Chedar cheese
Garlic clove	Italian or French bread
Lemon	½ breast of chicken
4 oz. steak	Salad oil
6 large mushrooms	Dry sherry
1 cup broccoli	1 slice fresh ginger root
1 medium baked potato	½ cup egg noodles
Chives	½ cup green beans

If you would like to join thousands of other women in the challenge of self-improvement follow the columns in the Times. If you would like to have my Bip Kit which gives you detailed instructions, reducing menus for two weeks, and a wall chart on which you can watch your beauty line rise as your weight line drops send 50 cents and a self-addressed, stamped envelope with request. Address Josephine Lowman in care of this newspaper.

Tomorrow: Lose your overweight now before gaining more weight.

PUGET SOUND TO SERVE N-SUBS

WASHINGTON (AP) — The U.S. navy has selected Bangor, Wash., as the site for its first Trident submarine base, Sen. Ernest F. Hollings, D—S.C., reported today.

Bangor, a suburb 10 miles northwest of the huge Puget Sound naval shipyard at Bremerton, will serve as the principal overhaul and repair facility for the Trident.

The nuclear-power, missile-firing submarines are still on the drawing board and the first is due for completition in 1978.

ANTIQUE AUCTION
Tues., 7 p.m.
For Particulars See Page 48
LUNDS PHONE 386-3308

We Guarantee
you'll lose inches—
to make you look younger, trimmer, more desirable!

Just one 90-minute treatment at Milady's will slim you as much as an 18-day regime of one hour's exhausting exercise each day. Flab disappears, skin is tightened and toned by our wonderful "Instant Inches Wrap."

Phone 385-3389 right now. Trial treatment is only $7.50 with full MONEY BACK GUARANTEE — so all you can lose is unwanted inches! Say "NO" to the shape you don't want with . . .

NO DIETS NO EXERCISES
NO PILLS NO CONTRACTS

Our Services Include:
• Permanent Eyelashes • Manicures
• Facials and Makeup • Pedicures
• Hair Removal • Comb-Outs
• Eyebrow Arching • Wig Care

Your mirror will tell you the story of success!
Open Daily 9-9 p.m.
Saturday, 9-3 p.m.
milady's
1006 Blanshard St., 385-3389

WHERE?
Is Western Canada's Only Hearing Aid Manufacturer?
AUDIOTRONICS ENTERPRISES LTD.
660 FORT ST. at Broad

This Week at
Roy Imports
New Spring Dresses

A delightful selection of attractive styles created in viyella, pure wool and polyester.
Regular 49.50
20% Off
NOW
39.50
Roy Imports Ltd.
"Home of Fine Scotch Woollens"
817 Government Street Phone 384-4737

BRISTOL TOWN HAIR FASHIONS
Gosworth at Cedar Hill
Why Not Treat Your New Hair Cut to a "MINI VAGUE"
by L'OREAL
The Natural Curl
Also Perms — Colors
Protein Plus 2 for 2.50
HAIRSPRAYS Last Word 2 for 3.00
384-0903
Ask us about Demetics Cosmetics Mr. John

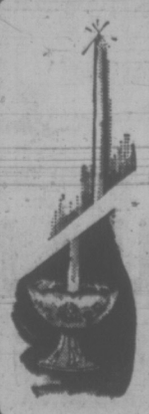

Some of Our Candles
ARE CUT IN HALF
Well, the prices are. We'd like to reduce our stock before we take inventory.
You'll also find good values on candle rings and candle holders. We've even got a box of 5c bargains worth a lot more than that.
DAVIDSON'S HOUSE OF CARDS
618 View Street 385-9622

Julie Anne Winram and Janeen Alliston at the pool

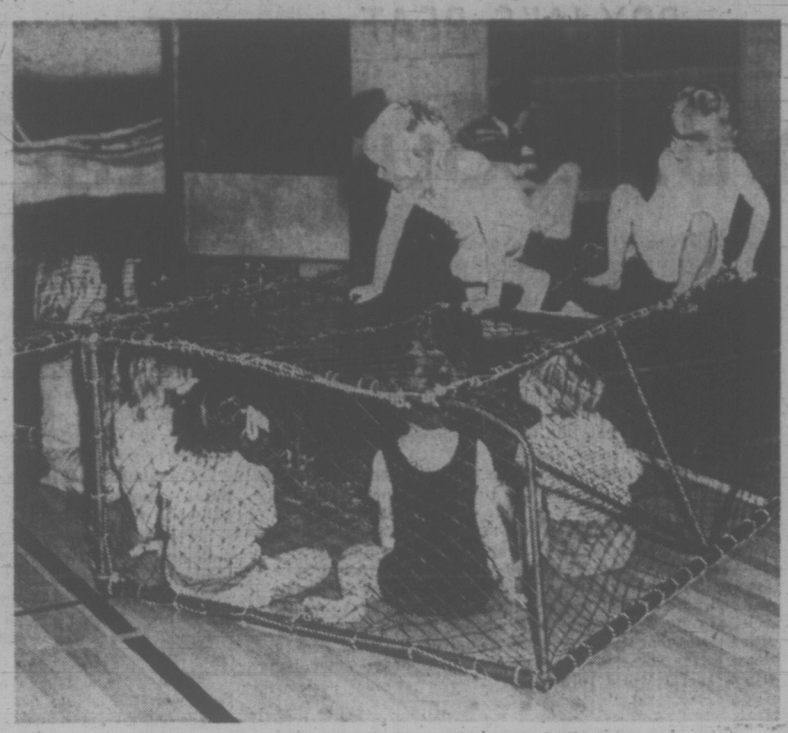

Fitness should be fun, director believes

Physical education will prove itself in adult lives

Alliston talks it over with fitness class

Pre-Schoolers Pass Fitness Test

The director of a two-day workshop in pre-school physical education held Thursday and Friday at the YM-YWCA doesn't think today's pre-schoolers are in poor condition. He is planning for the future.

According to George Alliston, director of physical education for the YM-YWCA, the success or failure of such workshops will be decided 25 years from now when today's pre-schoolers are in their late twenties.

"We are thinking of the pre-school child 25 years from now when he will have to fall back on what he learned as a child," Alliston said.

He points out that unless a child's potential in terms of gross motor development, ability to balance and a wide range of other skills is realized, the child may have a "weak response to activity as adult."

Alliston says pre-schoolers have so many material things provided for them in today's society that they don't play the kind of physically active games that used to amuse children.

"An opportunity to play hard with some direction and challenge is very important," Alliston said.

He says that by the time a child enters school at six years of age the best opportunities to learn basic physical skills have been missed.

"Forty to 50 per cent of a child's learning experience takes place up to five years of age," Alliston said. "If you follow this theory you have to believe it's important to provide a young child with good learning experiences."

The workshop was designed to show teachers and instructors working with pre-school children how to guide their development.

The workshop featured demonstrations of physical education activities for young children as well as lectures and discussion groups.

Children from the University of Victoria Day Care Centre and YM-YWCA Kindergarten Gym classes took part in pool and gymnasium demonstrations.

Alliston says "physical education should be fun" — and the children taking part in the workshop obviously agreed. They may not know anything about gross motor development, but they know when they are having a good time.

PEETZ RENTS SKIS

PROTEIN PERMS
Especially for Fine Difficult Hair
The tremendous success of our Protein Permanents is due to satisfied clients. Top grade lotions only are used at budget prices all year 'round. Protein permanents and healthy hair go together. No juniors to work on your hair here.
Phone 383-6015
Working Proprietor, Leo Andrew of London, England
ANNAS TAYLOR BEAUTY SALON
1004 BROAD STREET (By Eaton's Carpark)

dear abby

Judge Not, Lest Ye Be Judged

DEAR ABBY: The longer I read your column, the more convinced I am that you should not be giving advice to people.

A woman wrote in and said that she had two children — one was illegitimate and the other was legitimate. She said her mother bought presents for the legitimate child and treated him nice, but she looked through the illegitimate one like he wasn't even there, and even refused to recognize him as her grandson. And YOU told the girl that her mother must be sick!

Abby, I think YOU'RE sick! The Bible teaches us that an illegitimate child is a bastard, and that is why the grandmother objects to him, in case you can't figure it out.

You should not condone sin. — LITTLE ROCK, ARK., READER.

DEAR READER: If you want to quote the Bible, there are many references to "forgiving," judging not, casting the first, and being kind to one another. Why should a child be punished for the circumstances of his birth?

DEAR ABBY: Your response to the boy of 14 who was stranded because his father was jailed was rather one-sided to say the least. Maybe the man was drunk and maybe he wasn't. In any case, you passed up an excellent opportunity to shed some light on a situation which is a national scandal.

As a physician who has spent literally thousands of hours in busy emergency rooms in several hospitals across the country, the account of this man's dilemma is only too familiar. I have found that most policemen have almost absolute confidence in their diagnostic abilities. If an officer declares a subject to be drunk, he might as well be, because he is doomed to be treated as such. I base this conclusion on the fact that I do not know of a single case of a policeman initially bringing a "drunk" to a hospital in order to verify his opinion. On the other hand, I recall several dozen occasions when officers have rushed persons from jail to hospital in a critical state — or — dead. It is reasonable to assume that some of these could have been saved if they had been brought to the hospital in the first place.

Many medical conditions, from prolonged sleep loss to brain tumor, closely resemble drunkenness. In this state anyone too sick or too disoriented to submit to a chemical test for intoxication stands a good chance of being branded "drunk." It may help someone somewhere to state that it is possible — as just one example — to have a little beer and a lot of diabetic coma. The coma can be fatal. — CONCERNED M.D. IN ALABAMA.

DEAR CONCERNED: You are not alone in your concern. Watch this column for more on this subject.

AT LAST YEAR'S PRICES
Owner anxious to sell, all trades considered. Higher Cordova Bay. Two new, attractive, prestige homes. Over 1,300 sq. ft., plus same lower level. Below $38,000. Must be seen for that price.
TOM or GEO. BREITER
Quadra Realty Ltd.
385-1431

EATON'S
Hearing Aid Centre

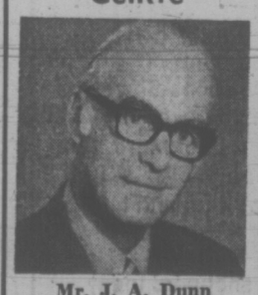

Mr. J. A. Dunn
Registered Hearing Aid Consultant
Hearing Aids for as Low as 50.00.
Hearing Aids with No Batteries to Buy.
UNITRON — The Canadian Hearing Aid. Automatically balanced clear sound, simulates the normal function of the ear.
FULL BATTERY AND REPAIR SERVICE
Hearing Aid Centre, Fourth Floor at the Elevator

Highland Queen BLAZERS
a new shipment just arrived. . . .
An excellent selection of sporty fashions that look nice, stay nice wherever you go. Comfortable too!
Blazers
Single and double breasted styles 55.00 and 60.00
Pants
Pull-on style 22.00
Cuffed 30.00
Skirts
To match, in white, navy, red and brown. From 17.00

Store Hours: 10:00 to 5:30
Sat. 10:00 to 5:00
388-7023
IMPACTS 'n IMPORTS
Centennial Square Off Douglas Street

GILSON'S MEATS LTD.
MAYFAIR SHOPPING CENTRE
385-4742

Mon., Tues., Wed. While Quantities Last
PRAIRIE BEEF SALE

SIRLOIN STEAK	lb.	99¢
T-BONE STEAK	lb.	99¢
ROUND STEAK	lb.	99¢
OVEN ROAST	lb.	99¢
POT ROAST Boneless	lb.	99¢
BEEF STEW	lb.	99¢
PRIME RIB ROAST	lb.	99¢
CROSS RIB ROAST	lb.	99¢
GROUND ROUND	lb.	99¢

We Reserve the Right to Limit Quantities

A1 FREEZER SPECIALS

SIDES A1 BEEF, lb. 85c	200-lb. average	$170.00
HINDS A1 BEEF, lb. 89c	110-lb. average	$109.00
PORK SIDES, lb. 69c	70-lb. average	$48.30
PRAIRIE BEEF SIDES, lb. 68c	230-lb. average	$158.70

10-LB. PACKAGES

GROUND BEEF, 1½-lb. packs	7.90	BEEF SAUSAGE	3.90
CHICKEN LEG PORTIONS	6.90	CHICKEN Breast Portions	7.50

LEATHER LEADERS
Gibson's

IN VICTORIA
THE "LEATHER LEADERS"
with
Superlative Suedes
from $89.95
at 708 View St.
LEATHER LEADERS

BRYAN'S BEAT

A Made-In-B.C. Superstar Rival

By BRYAN HAY
Times Staff

The Ecstasy of Rita Joe has finally made the circuit from play to ballet to wax. And it has even more dramatic impact coming out of the speakers than it does on stage.

Because you can let your mind roll with the music and lyrics without getting your conceptions cluttered up by other people's interpretations — no matter how highly-acclaimed they may be.

This slender little one-album set — produced here in B.C. — could well set the entire roecording industry on its ear this year.

Without going too far out on a limb, I predict that the Kerygma Records version of **The Ecstasy of Rita Joe (KRS-1005)** will be this year's **Jesus Christ Superstar.**

I think it will also make a star — if not a super one — out of **Ann Mortieff** who not only wrote the music and lyrics for the origional ballet adaptation of George Ryga's stage play but also sings the demanding lead role in the record.

The whole disc is practically a tour de force for Ann, featured on almost every number with boosts from **Chief Dan George,** re-creating his role as Rita's father, **Peter Haworth,** and Victoria-based flautist **Paul Horn.**

The entire production is practically a showcase of B.C. talent and shows that even in engineering and mixing we can hold our own with the best in the world.

The album was released in Vancouver a week ago and already sales are enough to qualify it as a regional hit. It will be available in Victoria next week and — hopefull — across Canada by the end of the month or early in March.

Plans for U.S. distribution are already in the works as are plans to pull a couple of the numbers for early release as singles.

The music itself — for anyone not familiar with the ballet — ranges from gosepl through country to semi-jazz and almost-classical.

The theme of Rita Joe is so well-known by now that I won't even bother going into it.

There is very little to say about this album because it is a very personal thing: Simple, honed-down raw emotion.

It seems at times to have a life of itself rather than to be just a waxen reproduction and to transcend beyond sheer words an d music into the realm of a mental release.

I can honestly say that I have not been so moved by a record since the first time I heard Jesus Christ Superstar.

And, like JC Superstar, Rita Joe envelops so many musical cultures of today and slashes across so many diversified tastes that it will have almost universal appeal — even down to the houseperson whose idea of a heavy emotional trip is As The World Turns!

● ● ●

About three years ago a new Canadian rock group burst on the scene, **Edward Bear.** I pooh-poohed it.

My stomach churned through three or four hit singles and two albums which unfortunately did not immediately slump into the obscurity they so richly deserved.

And then, about three weeks ago, I was sitting in a downtown emporium enjoying a quiet coffee before meandering home when I heard a song on the juke box.

It ingrigued me so much that I stopped talking to listen to the last couple of choruses. It wasn't bad.

Then, on the way home, I heard the same song on the car radio — and very nearly ended up in a ditch when I discovered that it was by none other than Edward Bear.

The number was **Last Song.** In a way, I wish it had been the first song I'd hard done by the group. Because it wasn't half-bad.

When I got home I checked out the album the single was pulled from **Edward Bear (Capitol ST-6387);** an album I'd been studiously ignoring.

Pity. Because in ignoring it I'd missed some fairly decent msic. Decent enough to cause me to slip a cog in my head and admit that I shouldn't let preconceived notions carry me throughout life.

While not exactly in the heavyweight class yet, Edward Bear with this album has moved from the fly to bantamweight categories . . . and there is now a little hope that this trio of Torontonians will—perhaps—someday finally make it as musicians. Three years after they became stars.

TAKING A BREAK during the recording of Ecstasy of Rita Joe, Ann Mortifee and Chief Dan George enjoy a walk and a laugh on Ann's farm near Ladner. (Jim Morrison Photo.)

ALCOHOL PROBLEMS?
Collingwood Acres
A private Therapeutic Community
P.O. Box 354, Devon, Alberta, Canada (403) 447-3311

B.C. HEART FOUNDATION
wishes to announce they are now at their new address.
NO. 402 -- 612 VIEW ST.
Sorry for any inconvenience.

A LONG-TIME FRIENDSHIP was renewed this week as Hungarian-born pianist Bela Siki got together with Victoria Symphony maestro Laszlo Gati in preparation for the weekend symphony concerts that will feature Siki in the Ravel Concerto in G and Liszt Concerto in A — Photo by Dietrich.

Smooth, Sophisticated Patina For Bastion's Mrs. Warren

By AUDREY JOHNSON
Times Staff

George Bernard Shaw wrote Mrs. Warren's Profession in 1894, arrowing his shrewd and frosty wit particularly onto the cramped status of 19th century women.

Which makes the current Bastion Theatre choice as timely and fresh as this morning's crocus bloom.

Mrs. Warren opened Friday at McPherson Playhouse where it will run through to Feb. 24.

The play bristles with typically Shavian shafts that impale middle class moral values of the time and the shams and hypocrisies of "respectable" convention.

In theme Mrs. Warren is close kin to Major Barbara and though a less brilliant kin is nevertheles entertainingly voluble.

Most successfully cast are Margery Bridgeman as Mrs. Warren, Don McManus as the mercenary baronet with an eye for Mrs. Warren's daughter, and Peter Mannering as the flustered vicar whose peccadilloes seem about to pop out of his past.

Edwin Stephenson has directed the play using a light touch and achieving a smooth and sophisticated patina.

The style — a derisive echo of the morality melodrama of the 19th century — appears and disappears, which effect the director may have intended. But speaking personally, I wish that the style, ever so delicately and mockingly, could have been sustained throughout.

It was best exemplified in Mrs. Bridgeman, in Mannering's delightful confusion; by McManus behind whom one could discern shades of the familiar mustache-twirling, top-hatted villain, and by Robert Graham, a Vancouver actor who provided a beautifully accented, poised and concise characterization as everybody's friend, Mr. Praed.

Milo Ringham, making her first Victoria appearance as Vivie Warren, the brainy, pristine daughter, has authority and grace, but tended vocally to maintain a monotonously high pitch.

It was, on the whole, a performance that lacked fire and stayed, most of the way through the play, on one level.

Vancouver actor Jim McQueen manages to endow a weak and selfish character, the Vicar's son, with a breezily boyish charm that makes him likeable even though one knows for sure he will spend his life battening on the strong and the wealthy.

The costuming makes a fine contribution but of the four sets the most satisfactory is the cottage interior. The first exterior set is bitty and does not create the impression of a Surrey cottage garden.

Mrs. Warren's Profession banned from performance when it was first written, is an entertaining contempory-tinged piece that should be seen.

Peace Nearer

OXFORD, England (AP) — Israeli Foreign Minister Abba Eban said Friday that opportunities for an Arab-Israeli settlement are greater than ever. Speaking to students at Oxford University, Eban said that what the Middle East needs is "not peace proposals but a table to put them on."

CRYSTAL POOL
Be Water Safe
Learn to Swim Now!!
CHILDREN'S SWIM LESSON REGISTRATION
at The
CRYSTAL POOL — 2275 QUADRA STREET
FEBRUARY 20th, 1973 — 12 Noon - 5:00 p.m.
★ Also Red Cross Levels Available
★ TWELVE Lessons Per Session
★ Two Programmes—Tuesday and Thursday OR Wednesday and Friday
★ Cost—Children (13 and Under) $9.00; Students (14-18 Years) $10.75
For Further Information Phone 383-2522

This Week in the Arts

The theatre-minded have a choice tonight with a final performance of the exceptional drama, **Hadrian VII** at **Christ Church Cathedral,** starting at 8, and the **Bastion** production of G. B. Shaw's **Mrs. Warren's Profession** at **McPherson Playhouse** where it will be seen nightly through Feb. 24. Curtain is at 8 p.m. except Sunday, which is 2:30 p.m.

Also tonight, the **Phoenix Festival** continues on **UVic campus.** Plays to be seen tonight and Sunday at 8, are **Night With Guests** and **Marriage Proposal. The Faculty Woodwind Quintet** will open the program and there will be a performance by the jazz band with **Harry the Gnat.**

Bela Siki, international pianist, performs concertos by **Liszt** and **Ravel** with **Victoria Symphony Orchestra** Sunday at 2:30 p.m. and Monday at 8:30 p.m., **Royal Theatre.** Laszlo Gati conducts program which includes **Debussy's tone poem, La Mer.**

A boys' own recital will be presented Sunday at 2:30 p.m. at **St. Matthias Church Hall,** by the **B.C. Registered Music Teachers Association.** Twenty-nine boys and young men and a boys' choir will participate.

At **McPherson Playhouse,** Wednesday at 8:30 p.m., **Victoria Symphony's** International Recital Series presents **Bela Siki** in a piano recital featuring works of **Bach, Scarlatti, Chopin, Bartok** and **Liszt.**

Music in the Museum Wednesday at 8 p.m., will present the ensemble of **David Harrington** and **Katie Garen** violins, **Dana Garen,** viola, **Bonnie Hattis,** cello and **Susan deBurgh,** piano, in works by **Schumann, Dvorak** and **Beethoven.** The concert takes place in the **Newcombe Auditorium** and is free of charge.

Trio Victoria presents a February recital, Friday, at 8 p.m. at **Craigdarroch Castle** There is no admission charge.

Friday, Saturday, Sunday, at 8 p.m., **Phoenix Festival** will offer plays — **Madman on the Roof** and **Thing in Black.** Also a one-woman reading by **Francine Wurster** and musical numbers. **Phoenix Theatre** on **UVic campus.**

Victoria pianist **George Esaihos,** who has returned to the city after several years' absence, will present a recital of favorite classics at **Newcombe Auditorium,** Saturday at 8 p.m. The recital is in aid of the Canadian Mental Health Association.

PEETZ RENTS SKIS

GRAND OPENING
ONE HOUR SERVICE
Mon. to Sat. Till 4 p.m.
255 Menzies St.
(Corner of Michigan)
383-7766
mini magic DRY CLEANING CENTRE
During our grand opening we are offering the following
GRAND OPENING SPECIALS
(Good for one week only 'til Sat., Feb. 24)
• MEN'S 2-PC. SUITS (Sport Jacket and pants included) EACH $1.75
• TROUSERS or SLACKS EACH 90¢
• Plain Skirts or Sweaters (Pleated skirts or bulky sweaters slightly extra) EACH 90¢
PLAIN COATS (Fur trim or fur-lined slightly extra. Raincoats waterproofed $1.00 extra.) EACH $1.95
UNLINED PLAIN 1-PCE. DRESSES EACH (3-Piece pleated or fancy, slightly extra.) $1.75
• SERVICE STATION TYPE UNIFORMS ANYTIME $1.50
ALL Dry Cleaning done on the premises by fully experienced staff using the most modern equipment.
OUR GUARANTEE Complete Satisfaction or Garment Cheerfully Re-Cleaned.
ONE HOUR SERVICE Mon. to Sat. 'til 4 p.m.
Watch for OUR Exciting Specials on Suede and Leather Garments next month.
HOURS: MON. TO THURS. 7 TO 6, FRI. 7 TO 9, SAT. 8 TO 6
MINI MAGIC DRY CLEANING CENTRE
255 Menzies (Corner of Michigan) 383-7766

THE DONUT HOUSE
Something new has been added!
LUNCH SPECIAL
Real Home-made SOUP
Get acquainted SPECIAL, Bowl 25¢
44 Varieties of Donuts!
THE DONUT HOUSE
726 Johnson St.

IT'S OUT
SIMPSONS Sears
HERE'S PROOF DAYS CATALOGUE
Shoppers! Look out!
Look out for Simpsons-Sears' latest. It's the catalogue that says: "Here's Proof of More Value" . . . over and over again. So, open it up and help yourself.
Join the smart shoppers today . . . right now. 'Here's Proof Days' are here . . . at Simpsons-Sears!
For Store or Catalogue Merchandise 24-Hour Teleshop: 386-3161
Simpsons-Sears Hillside: 3190 Shelbourne Street. Lots of Free Parking. (2-43)

Underwater Training Area Established in Britain

LONDON (CP) — With the rapid increase in offshore oil and gas exploration and production around the world, an organization has been set up in Britain to meet the need for professional divers and underwater research and development.

The organization is the International Underwater Centre which occupies a site of 30 acres near Stoney Stanton, Leicestershire, in the heart of England. The site includes a 12-acre lake with water up to 129 feet deep.

Its director, A. Lovell Smith, retired Royal Navy commander, says it differs from other underwater centres which are operated either by governments for naval training and research or by commercial interests for their own use.

The privately-operated Underwater Centre has been set up for use of all manufacturing and service companies, universities, academic and research establishments, governments and private individuals.

The Underwater Centre, said by Lovell to be the first of its kind in Europe, caters to the training of professional divers, underwater research and development and underwater inspection and survey. Another function is to provide recreational and amateur diving facilities for Britain's Sub Aqua Club.

More than 5,000 British Aqua Club divers visit the centre for diving each year. The club is the largest amateur diving club in the world with 506 branches in Britain and overseas.

It has 1,500 members of all nationalities and trains amateur divers through various grrades.

Initially the diver is trained to endure physical hardship and discomfort. But his profession demands further that he should take the various skills and techniques that are commonplace on the surface and use them effectively under water.

Certificates of proficiency are awarded on successful completion of the courses. The professional courses are varied—the basic diving course taking eight weeks. Specialist courses in underwater welding, cutting, photography, explosives and nondestructive testing are run at the same time.

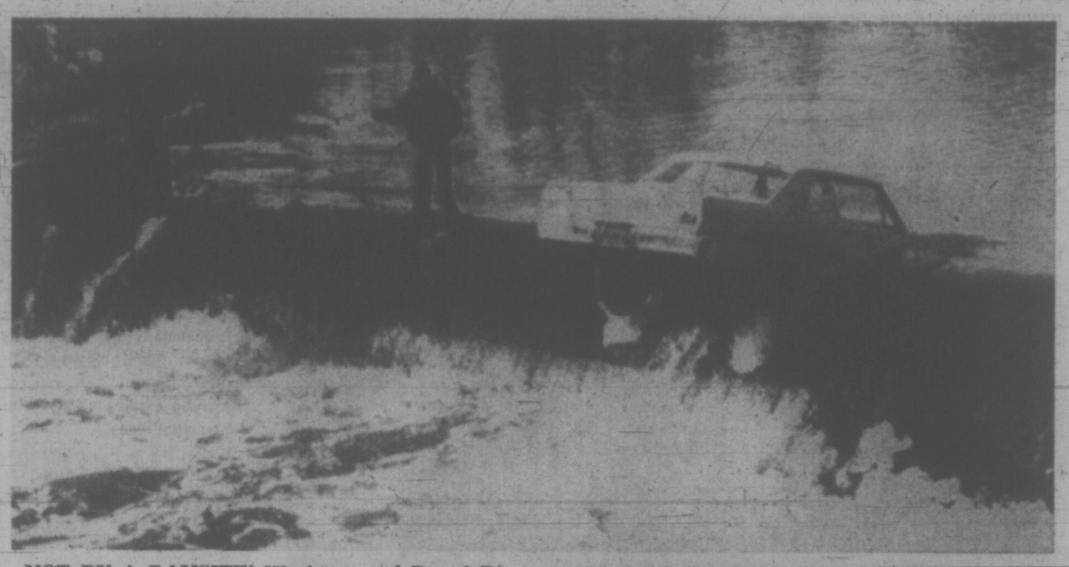

NOT BY A DAMSITE! Walter and Paul Rix (right) move carefully across Pawtuxet Village falls to attach a line to a car stranded there since vandals released the emergency brake and it rolled down a hill into the water near Cranston, Rhode Island.

Steel Wheels on Steel Tracks

By IAIN MacLEOD

LONDON (CP) — With the government's decision this week to halt the experimental hovertrain project, Britain's rail future seems committed for years to the basics of Stephenson's 19th century system —steel wheels on steel tracks.

However, research on the revolutionary linear motor, which formed the basis of the wheelless hovertrain project, will continue.

British Rail (BR) has been granted a $1 million government grant to develop magnetic suspension and Hawker Siddeley, the giant engine firm, has been given twice this amount for research into low-speed linear motors which the company hopes to sell, in an adapted form, to Toronto's urban transport system.

Work began on the hovertrain six years ago, using a transverse flux engine to develop speeds of up to 300 miles an hour. At the time it was hoped the hovertrain would be in use by now.

But while the project has barely reached the prototype stage, an added setback has been the lack of potential customers since BR opposed the new system due to the costly new track the hovertrain would need.

BR feels this is only good economics in a country where there is already a dense network of existing tracks.

Also, the cost of providing hovertrain track on a major route such as Manchester to London—150 miles—would add up to $360 million.

BR's own advanced passenger train (APT) will be able to use the existing tracks with only slight alteration necessary. While the APT's top speed of 180 miles an hour cannot match that of the hovertrain, BR believes its new system will provide an adequate service for the next 15 years at least.

Announcing the closure of the hovertrain project Wednesday, Aerospace Minister Michael Heseltine said that in view of the APT developments "Britain would not be able to tolerate a duplication of transport systems broadly similar."

Heseltine added that while the APT now is in the final stages of development, the hovertrain project, which has cost the government $12 million so far, "has no hope of competing with similar French, German, Japanese and American systems."

The team of 140 top scientists and engineers working for Tracked Hovercraft, the firm set up in 1967 by the government-funded National Research Development Corp., has been stunned by the news.

"We have been taken completely by surprise," said Michael Charity, head of technical development at the Huntingdonshire plant.

The British linear motor, combined with powerful magnetic suspension, has been designed from scratch by Track Hovercraft engineers.

In theory the hovertrain is suspended above the track by the magnetic field, the magnets being driven by the linear motor.

Forward and backward movement along the magnetic track is therefore friction-free, allowing tremendously high speeds.

Furthermore, a strong reversal of the magnetic poles when the hovertrain is at high speed provides fast and effective braking power.

Charity dismisses Heseltine's remark that this project cannot compete with rival projects abroad.

"Our linear motor with magnetic suspension," he said, "is the envy of all our competitors."

A Reporter's Dream Come True... Tomorrow News, Yesterday Paper

LONDON (CP) — After eight years of research, a British company is coming close to the day when used newsprint may be recycled on a continuous basis on a large scale so that tomorrow's news may be printed on yesterday's paper.

Two experimental plants set up by Reed Paper and Board UK Ltd., one of the world's biggest paper-makers, now have a capacity to produce at least 150 tons a day of recycled newsprint.

Cost of British imports of woodpulp has been rising steadily and this provided the economic incentive for using waste as a supplementary source of paper.

The problem was to develop a system whereby reclaimed printed material could be made into fresh, clean newsprint on a continuous basis. There could be no uneconomic consumption of wash water and no undue demands could be put on plants treating effluents.

Previous systems operated on the batch system and were unable to handle raw material containing what paper-makers call contraries — wire staples, string, plastics and paint.

TOOK OVER PROBLEM

Then Reed and its associated company took over the problem. Now one plant rated at 80 tons a day can produce 100 tons and a smaller plant rated at 40 tons has exceeded 50 tons.

One earlier process used the flotation principle — a method in which ink was loosened by chemical action on the repulped paper and then skimmed off in a series of flotation cells. But this was a batch process and the cost was high.

The problem handed to the asociated company, Reed Engineering and Development Services, imposed formidable conditions. For example, to be continuous it had to provide automatic cleaning of contraries, to accept some material other than newsprint and to be washing rather than a flotation process.

But its consumption of water had to be much lower than that of other systems and British statutory requirements for industrial effluents also had to be met.

Necessary laboratory work was done to establish the best formula for de-inking. Another program was launched to ensure that sufficient quantities of raw materials would be available for use when required. That aspect was undertaken by an associated company which specializes in waste-paper collection and disposal.

The first experimental plant made under the program had a capacity of only 10 tons a day. It cost £30,000 (about $72,000) and was of simplified design.

Unsorted bundled or baled waste is fed into the plant's pulper by conveyor, the pulper acting also as a separator screen. Controlled amounts of slushing water and de-inking chemicals are added continuously. Disintegrated paper leaves the pulper — also continuously — but this stock contains a variety of heavy contraries which are removed as the process advances.

Before the fibres are ready for the paper-making machine there are several further cleaning stages.

Authorities have been encouraged by the plant's capability to process sub-standard raw material, while the strength of the newsprint it produces is greater than that made from imported woodpulp. Machine operators claim to prefer the de-inked stock because the paper machine runs more efficiently when it is used.

The Reed aim is to make newsprint commercially by an increasing re-use of read-once newspapers and periodicals, over-issues and the like.

Arbitration Refused

EDMONTON (CP) — The union representing striking stewardesses with Wardair Canada Ltd. has turned down a conciliation proposal of binding arbitration on the length of the duty day, both sides have announced.

The suggestion by the federal labor department sought to end the strike of about 100 stewardesses against Wardair, Canada's largest charter airline. The strike started Jan. 12.

ESQUIMALT HI
HOME-COMING
FRIDAY, FEBRUARY 23
6:30 p.m. - 1 a.m.—E.H.S. Gym
Basketball — E.H.S. Jazz Band
DANCING TO THE PRISM
Refreshments
Adults $2.00 Students $1.50
PROCEEDS SCHOLARSHIP

Ascorbic Acid Powder 4.95
One lb.
Prompt Delivery
ONE KILO — 9.95
OPEN 'TIL 10 P.M.
McGill & Orme LIMITED
619 FORT ST. 384-1195
PRESCRIPTION CHEMISTS

130 DELICIOUS KINDS OF INTERNATIONAL CHEESES
CHEESE CELLAR
DOWNTOWN
14 CENTENNIAL SQUARE
OPEN 9-5:30

Kinsmen Rehabilitation Foundation of B.C.
THANK YOU
Citizens of Greater Victoria, Sidney and Surrounding Districts for supporting
THE KINSMEN MOTHERS' MARCH CAMPAIGN
$57,000.00
Collected to Date
This ad sponsored by
THE SHERWOOD PARK MOTOR HOTEL
123 Gorge Rd.

OXFORD FOODS
271 COOK STREET
OPEN DAILY 9-9 SUNDAYS 10-9
Prices Effective
Sunday, February 18 to Tuesday, February 20
We Reserve the Right to Limit Quantities

ALPHA CANNED MILK 5 for 95c
Tall Tins
KADANA COFFEE 75c
lb.
KRAFT MIRACLE WHIP 65c
32-oz. jar
GOLDEN KIST MARMALADE 79c
48-oz. tin
KONTIKI MANDARIN ORANGES 5 for 1.00
10-oz. Tin
ROYAL JELLY POWDERS 10 for 89c
3-oz. Pkg.
BOSTON CORNED BEEF 49c
12-oz. tin
SUNLIGHT SOAP POWDER 5-lb. pkg. 1.49

MAZDA
"The Year of the ROTARY"
HORWOOD
Corner Blanshard and Johnson

FLO'S DRAPERY SERVICE
Spring SALE
Choose from our excellent selection of Boucles, Antique Satins and Cottons. Drapes are custom made and ready to hang.

84" Floor Length	Lined	Unlined
10' Width	$ 70.95	$ 49.50
12' Width	84.95	58.90
14' Width	99.33	69.30
16' Width	113.52	79.20

54" Length	Lined	Unlined
6' Width	$ 32.25	$ 22.95
8' Width	43.00	30.60
10' Width	53.75	38.25
12' Width	69.50	45.90

Complete Track Service
Flo's Drapery Service
1171 Newport Avenue 592-7315

VITAMIN C
Pure Ascorbic Acid Powder U.S.P.
¼ lb. $1.49
½ lb. $2.65
1 lb. $4.95
1 kilo $9.95
Mail orders promptly shipped. Add 50c for postage.
Excellent prices on Vitamin E and Megavitamins.
Kripps Pharmacy Limited
994 Granville Street
Vancouver 2, B.C.

DISPENSING OPTICIANS
THE PRICE OF GLASSES
"Did I get value for my money?"
Money spent on good quality and accurately made glasses is always money well spent. Few things you buy mean as much in health and well-being as good glasses. The real cost is in doing without the best, for the only pair of eyes you ever have.
You, too, can receive the finest quality and service when you bring your prescription for glasses to . . .
PRESCRIPTION OPTICAL
5 Convenient Locations

WHY Are Suedes and Leathers Cleaned at
Handi-Spot Cleaners
9 - W. Burnside Road
ALWAYS BETTER, and COST YOU LESS ?
- We do not cater to an American franchise.
- We are not duty bound to pay premium rates for franchise products.
- We are ethical and honest with you.
- We do not mislead you with meaningless guarantees.
- We do use better cleaning products and methods as they become available.

FOR FURNITURE
ELIMINATE... THE MIDDLE MAN
Save as much as $200 on a new chesterfield suite made in your choice of cover and style.
Deal Direct with the Manufacturer!
GREGG
401 DAVID ST:
Phone 388-7365
• IN NANAIMO •
87 NICHOL
DISCOVER HOW WE RECOVER
Save on factory-to-you reupholstery (fabrics and labor)
• FREE ESTIMATES • NO OBLIGATION
• CALL IN AND SEE US OR PHONE 388-7365 •
• DO IT NOW!

OMAR SAYS
SPRING IS JUST AROUND THE CORNER
DO IT NOW AND SAVE
20% off Regular Prices ON CANVAS and ALUMINUM AWNINGS
DISCOUNT PRICES
will also apply to an "Add-a-Room" or a "Canopy" for your trailer or camper.
Call BOB MASSEY for FREE ESTIMATES
BUDGET TERMS AVAILABLE
OFFER EXPIRES MARCH 2nd
Inst-awn Trailer Awnings not included in the 20% Discount Sale
Easy terms of payment. Installation arrangements may be made to suit your convenience (no additional charge).
Jeune BROS. LTD.
570 JOHNSON ST. 385-7751

A WOBBLY DEBUT at London Zoo is made by Paddiwack, the first polar bear to be bred in captivity since 1948. Paddiwack's parents were both donated to the London Zoo by the Moscow Zoo in 1960.

Now Barcelona Has Another Big Plus

BARCELONA, Spain (AP) — The 2½ million people of this Catalan capital are fond of saying that they enjoy things the rest of Spain does not: opera, passable French cooking, their own language and a cosmopolitan atmosphere.

Barcelona has something else not found elsewhere in Spain— natural gas, one of the most explosive issues in the country today.

Within the last year natural-gas explosions have killed 33 persons and injured more than 100.

Reacting to public indignation the government early this year suspended conversions to natural gas for home use. A few days later 300 angry householders attending the funeral of another victim stormed into the streets shouting: "Natural gas, no!"

The government quickly suspended the use of natural gas starting March 31 unless certain safety measures are met.

The problem, say the experts, is that the delivery system for city-manufactured gas in use since 1843 simply cannot handle high-pressure natural gas. Leaks and explosions result.

Attorney Claudio Blasco terms the conversion to natural gas "a return to the stone age."

"In less than one year we have had more deaths than in a century of manufactured city gas," he said. "This is not progress."

It is estimated that more than 35 per cent or about 158,000 consumers in Barcelona now use natural gas.

Housewives once welcomed conversion to natural gas after being told water would boil two minutes quicker.

CUSTOMERS ANGRY

But now more than 5,000 angry natural-gas customers have cancelled service, Blasco said.

The problem is complicated by business and political considerations, critics say.

Opponents say Gas Natural, an affiliate of the Barcelona gas company, a private firm called Catalana de Gas y Electricidad S.A., has what amounts to a state monopoly to deliver natural gas from Libya and Algeria. They say this is a result of Foreign Minister Gregorio Lopez Bravo's policy to boost trade with North Africa. A former president of the Spanish Manufacturers' Association, Dionisio Martin Sanz, has a case pending against the foreign minister in a Spanish court.

Standard Oil of New Jersey, a 35-per-cent investor in Gas Natural, recently sold out.

Three of the explosions have been blamed on natural gas. At one point there was a suggestion that the worst accident, the collapse of a 10-storey building that killed 18 persons, was not a natural-gas blast but revolutionaries putting together some bombs in one of the apartments. A government report on the investigation later disappeared from city official' hands.

A Data Bank To Keep Pace With Illness

CHICAGO (CP) — An experiment is under way in North Carolina which aims at accumulating knowledge on human ills in a computer data bank. The idea is to collect and store information in such a way that one physician can use all his experience in caring for a patient—not just the part of his experience he can remember.

The experiment is reported on in Archives of Internal Medicine, a publication of the American Medical Association.

The physician will be able to use his own total experience and that of his medical centre, and eventually that of other medical centres to care for his patients. The computer can carry more information in its memory than the doctor can, the article says.

The report describes the experimental program begun five years ago at the Duke Medical Centre, Durham, N.C., to collect computerized data to assist physicians in caring for patients with complex cardiovascular problems.

WILL SEARCH BANK

"We feel that we now are far enough along at Duke to begin to feel the power of the data base in the daily practice of medicine. We intend to reach the point where no clinical decisions will be made on the care of any patient with coronary artery disease, myocardial infarction (heart attack) or heart block until the data bank has been searched and outcomes of patients with the same descriptors as the new patients have been given to the physician."

Once the problem (creation of a data base) has been cracked in a major area in a single medical centre, the report says, progress will be rapid. There will be a saving in the cost of patient care, because the care given will be of superior quality. And even greater results will follow when several medical centres begin to pool their data.

"When this system becomes operational, major changes will occur in medical education. The introduction into medicine will not be through anatomy or biochemistry. It will be through the information sciences as they are used in medicine."

STRESS DIAGNOSIS

Today, medical education emphasizes diagnosis. In the future it will stress ways of collecting accurate information about the patient's condition. The information will then go into a computer, which can tell the physician what happened to other patients with identical problems. The physician will know exactly what to expect from a given course of treatment.

However, the article points out, these major technological changes won't take place until technology can prove its advantage over the personal skill and knowledge of the physician.

HE LIVES FOR THE WOODS

ST. JOHN'S, Nfld. (CP) — "I work to make money so I can go into the forest—really, that's my life."

This attitude makes Bill Noseworthy of St. John's as good an example as any of the type of Newfoundlander who takes year-round advantage of everything the outdoors has to offer in this province.

The 38-year-old head of the psychology department at the Hospital for Mental and Nervous Diseases has a simple philosophy about hunting.

"I don't think you should fire at anything unless you know what it is—and unless you're going to eat it."

Noseworthy, who stands five feet nine inches and weighs 190 pounds, also has in a 14-foot aluminum boat losophy about hunting.

"I don't think you should fire at anything unless you know what it is—and unless you're going to eat it."

The same applies to fishing. At any given time there's a good stock of caplin, trout, salmon, mussels, clams and probably sea-snails in the Noseworthy freezer. And there's always blueberry wine and partridge berry jam on the basement shelves.

COACH LINES
ONLY 4 SEATS LEFT
CALIFORNIA—ARIZONA
17 Days — Feb. 24 - March 13
$340. Each Double
$345.00 Each Twin
$375.00 Single
Includes transportation, accommodation, tour of Shasta Caverns in Redding, night club tour with dinner in San Francisco, Disneyland Tour, San Diego, Marineland, 4-day Phoenix offering the nation's best golfing weather in the Valley of the Sun. Conducted tour of Phoenix for those who do not golf—2 nights in Las Vegas, 1 in Reno.
CALL 385-4411
For Reservations or Information
VANCOUVER ISLAND COACH LINES
710 Douglas St., Victoria, B.C.

Book Now for HAWAII
FAMILY PLAN
Husband $230 Return
Wife $222.50 Return
Accommodation, tours, etc., specially arranged to suit your requirements.
Bains International Travel Service
1710 Douglas Street
Opposite the Bay
Telephone 386-6363

RENO
FUN TOURS
From Victoria
Mar. 17, 31;
Apr. 14, 21, 28;
May 12, 19, 27;
June 16
DISNEYLAND
June 30 - July 14, 28
Aug. 11
SAN FRANCISCO
RENO
8 Days
Departs April 21
CALIFORNIA
15 Fun-packed days visiting San Francisco, Disneyland, Reno, Tijuana, Las Vegas. Departing April 15, May 6 and monthly thereafter.
LAS VEGAS
9 Days — Reno and Las Vegas. Departs Mar. 17; Apr. 20, 28.
California-Arizona
16 Days — Departs March 31; Oct. 20.
ALASKA
13 Days
Departs June 10, July 14, Aug. 11.
WRITE OR PHONE
FOR FREE BROCHURE
383-9123
All Fun Travel
818 Douglas Street
VICTORIA

EUROPE
HAWAII
HALF PRICE
HAWAII $135
ORIENT $449
RENO $49
EUROPE $249
LAS VEGAS $59
MARDI GRAS $149
JOIN NOW. BEAT THE RAIN! DUES ONLY $15.
■ AirClub International guarantees your trip with a $100,000 performance bond.
■ The American Association of Air Travel Clubs repatriation insurance guarantees you can't be stranded.
■ We operate our own fleet of Boeing 707 and 720 jetliners, no charters.
■ AirClub International is certificated by the U.S. Government to operate flights for members.
For Members Only — JOIN NOW!
NEW-BRITAN PROMOSERVICES LTD.
Agents for:
AirClub International
765 Hornby, Vancouver, B.C., 687-7667
Zenith 2052
OPEN SATURDAYS
MEETING
Date: March 12 7:30 P.M.
Place: Devonshire Hotel
849 W. Georgia St.
Vancouver, B.C.
Cat's Whiskers Room
Information Request
Name
Address
City Province
Telephone

NEW LOW CHARTER AIR FARES LONDON
$225 Return
For Complete List of Flight Dates, Complete Coupon and Mail to
CHARTER FLIGHT CONSULTANTS
641 JOHNSON ST., VICTORIA, 386-2485
Please mail me your complete 1973 Charter flight list.
MR.
MRS.
MISS
ADDRESS
PHONE

PRINCESS CRUISES.
THE BEST. WITHOUT EXCEPTION.

Fly to Rio for Carnival then enjoy a 21 day luxury cruise back to Los Angeles.
Fly to Rio for Carnival and then board the glamorous Princess Italia on March 6 and cruise for 21 days to Los Angeles. Cross the equator. Go through the Panama Canal. You'll enjoy elegant dining, evening shows, dancing, and bridge programs conducted by "Travel with Goren" experts. For best accommodations, book now. You can choose from a variety of fly/cruise options, 13-21 days, from any of the fascinating ports along the way.

Cruise with the sun to enchanting Mexico
Come to the Mexican Riviera aboard the glamorous Princess Italia or the elegant Island Princess. Both ships are floating palaces—featuring splendid cuisine, attentive Italian service and great entertainment. You and your new-found friends will enjoy dancing, movies, deck games and different activities each day. You''ll laze, or swim, on our sun-drenched decks. Play bridge, and sharpen your game with "Travel with Goren" experts. And, of course, you'll delight in all the discoveries you'll make in enchanting Mexico. This time of year is the best time to go—the weather's so delightful you'll forget there ever was a winter. Come with us soon!

14 day Cruises.	11 or 12 day.	7 day.
Feb. 23 Apr. 20	Mar. 9	Apr. 6
Mar. 23 May 4	Apr. 2	Apr. 13
		May 18

Join our Big Band Cruise ...with Les Brown!
Princess Cruises brings back the Big Band Era! Sail with Les Brown and his Band of Renown on the elegant Island Princess. Relive the memories of yesterday on a 14-day cruise to Mexico. We sail on April 20. Come along!
Princess Cruises,
725 W. Henry Stuart Bldg., Seattle, Wash 98101
(206) 623-7518
Please send your brochures on ☐ Rio Carnival ☐ Mexico ☐ Canada/Alaska ☐ Caribbean/S. America
Name
Address
City/State/Zip Telephone
My Travel Agent AP-84-2-18
The Island Princess is of Norwegian registry. The Princess Italia is of Italian registry.

Princess Cruises
CARIBBEAN • S. AMERICA • MEXICO • HAWAII • CANADA • ALASKA

featherstone travel
734 Yates Street
Phone 386-6101

Traffic Bad? It'll Get Much Worse

LONDON (AP) — If you get caught in one of the monumental traffic jams piling up daily in almost any major European city, do as the Europeans do: remember the mess is virtually certain to be worse next year.

Despite a wide variety of imaginative schemes—barring autos from some downtown streets, banning parking and imposing pollution controls, among others—fairly little progress has been made in relieving congestion, an Associated Press survey shows.

A confidential report from the Paris-based Organization for Economic Co-operation and Development (OECD) reached the same conclusion.

The report said downtown traffic in most European cities has already reached the saturation point.

An everyday problem encountered last year by Prime Minister Edward Heath of Britain illustrated the problem. Heath was caught in a colossal traffic jam in Parliament Square and had to walk 400 yards to his office to keep an appointment.

But experiments continue. Oxford Street, in London's main shopping area, is closed to all traffic except buses and taxis during the busiest hours. Congestion there was substantially relieved and even jaywalking is again possible.

But most of the traffic has only shifted on to nearby Wigmore Street, which already carried 50 times more vehicles than the national average even before the shift. The main result seems to be that the jam-up moved to Wigmore Street and got worse.

The economic co-operation group's report praised Marseille, France, for conducting an experimental parking ban of unprecedented scope. For three weeks in October, 1971, no parking was allowed anywhere in the central area.

Cars tended to stay away and air pollution in Marseille was reduced by an average of 40 per cent, the report said. The experiment was called off, however, because too many people complained, particularly merchants.

Vienna, the Austrian capital, was also praised for enlightened thinking. In November, 1971, a vehicle-free zone was established in the inner city there between 10:30 a.m. and 7 p.m. on weekdays. Only buses and service vehicles were exempted.

Rome experimented last year with free bus fares, trying to encourage drivers to leave the car at home. The test flopped when Romans still preferred to take the car.

In Geneva, local efforts to win similar free public transport facilities failed to win support.

Spain has had a law since the late 1960s providing fines for exhaust fume polluters. But it is only slightly enforced, and almost never for buses and taxis.

CARS BIG OFFENDERS

Motor vehicles are suspected of being the greatest single source of air pollution in Europe, accounting for just over 50 per cent, according to Swedish and West German tests. But there is no agreement in Europe on how much noise or air pollution from motor vehicles is harmful to mankind and there are no uniform standards for cleaning up the cities.

A RUSSIAN FIRST: ARTIFICIAL CAVIAR

MOSCOW (AP) — The Russians have developed a technique to mass-produce an artificial caviar at a Moscow organization dedicated to creation of substitute food-stuffs.

Real caviar is scare, due largely to pollution of spawning grounds where sturgeon females produce the eggs.

Special shops here sell fresh caviar for $45.75 a pound — if you have hard currency to pay for it. In the West the product brings around $80 a pound.

Tass says more than 100 foreign firms already are bidding for the substitute. How it's produced is a state secret.

But Tass said a combination of albumins and polysakharides — organic proteins and carbohydrates — go into it.

Swiss Tax Haven Slams Doors On Some of 'Beautiful People'

By HANNS NEUERBOURG

GENEVA (AP) — A plan is under way to take more taxes from the "beautiful people" who have found a refuge in Switzerland.

Spearheaded by the Social Democratic party, the second largest Swiss political organization, the movement seeks a surtax on all incomes of $20,000 and above. Top-bracket earners would find their tax bill more than doubled.

It started in December when a local referendum in the Basel area approved what has popularly become known as the "reichtumssteur," riches tax.

Less than 2,000 taxpayers were affected but it was enough to touch off a scare among holders of thick wallets. The tax is to increase progressively.

A man who makes 500,000 francs or $130,210 a year is to pay 187,660 francs instead of 87,500 francs in tax. The difference is $26,500.

SAVE $200,000

Opponents warned that the tax would start an exodus of the rich to other cantons with more favorable tax conditions. A millionaire businesswoman walked into the town hall of a small community in the canton and asked whether she had paid her taxes. When the answer was yes, she curtly announced she was moving her permanent residence to central Switzerland.

Swiss sources, declining to identify her, say the move was likely to save her about $200,000 a year. Her business at Basel city, Switzerland's second largest industrial centre, will be run as usual. "The only difference is that weekend commuting will take a bit longer for her," one source commented.

At least two dozen people have followed her in departing, although the tax cannot yet be applied pending a Supreme Court ruling on a string of constitutional complaints.

The original idea was to balance the budget by boosted revenues from the "riches" tax. Now, there is already talk about new tax increases —this time for everybody—to offset new losses.

Similar proposals were made in St. Gall, which had just granted a residence permit to a West German multimillionaire, Fritz Linsenhoff. The Social Democrats in Zurich also announced they would seek a surtax.

Then the move spread to Geneva, home of hundreds of millionaires. The party has a plan it says would affect some 4,000 taxpayers making more than $19,500.

BEFORE THE JUDGE

A New Westminster man who broke into a Surrey home, stole a truck and caught the ferry to Vancouver Island was given a suspended sentence and 18-month probationary term by Judge William Ostler in provincial court Friday.

Terrance Joseph Lundihn, 18, pleaded guilty to theft over $200 and breaking and entering and theft.

Lundihn was stopped in the 500-block Johnson by Victoria police at 1 a.m. Feb. 3. Two men's watches and $13.80 in change were found on him.

Police said the accused admitted breaking into a Surrey home and stealing the items, then stealing the $2,000 truck, driving it a short distance from the Tswawwassen terminal and abandoning it.

A suspended sentence and 18 months' probationary term were ordered for Jo Ann Waters, 23, of 810 Hereward for 12 counts of false pretences under $200.

The 12 counts involved bad cheques totalling $211.82 cashed between Dec. 16 and Jan. 29.

★ ★ ★

A 62-year-old Victoria man was fined $250 for shoplifting.

Albert Lloyd Evans, 254 Michigan, was caught stealing automotive items worth $19.19 from Simpson-Sears Feb. 15.

★ ★ ★

Two men were sentenced for possession of a narcotic.

Ian Baillie MacLean, 21, of 5435 Alderley, was given a conditional discharge and six-month probationary term for possession of marijuana.

He was checked with three other persons in a car at Beaver Lake Park and approximately one ounce of the drug was found.

Ivan Carl Flohr, 19, of Grand Prairie, Alberta, was given a suspended sentence and six-month probationary term of possession of cannibas resin.

He was stopped in the 1200-block Langley Feb. 15 and a hashpipe containing resin was found on his person.

★ ★ ★

Five persons were sentenced for impaired driving.

Oliver William Memnook, 47, of 957 Meares, was sentenced to 20 days in prison and his licence was suspended. It was his second impaired driving conviction.

Hugh Joseph Pritchard, 45, of 1716 Haultain, and Cecil Henry Wilsher, 26, of 101 Island Highway, were each fined $350. Licences were suspended for both men.

Joseph R. Van Humbeck, 46, of 1207 Colville, was fined $400 and prohibited from driving in Canada on weekends and holidays and between 5:30 p.m. and 7 a.m. Monday to Friday for four months.

Licence suspension and a $400 fine was ordered for Larry George Gillis, 23, of CFB Esquimalt.

Deadly Reply To Nagging Hair

URBINO, Italy (UPI) — When his mother told him once again Thursday to get his long hair cut, police said, Vincenzo Scamonea, 13, went instead to get his father's pistol.

They said he fired twice, killing his mother and seriously wounding his elder sister. Then he locked himself in his room and killed himself.

PEETZ RENTS SKIS

—BY APPOINTMENT—
PACIFIC RIM TRAVEL LTD.
Recognized, Appointed and Bonded Travel Agents
P&O LINES and All Services of the
Trans-Pacific Passenger Conference
212-620 VIEW ST. Victoria 384-7108

WARDAIR
384-7108
FOUR SEASONS TRAVEL
620 VIEW ST., VICTORIA

CHARTERS
TO
★ PRESTWICK ★ LONDON
★ AMSTERDAM ★ COPENHAGEN
★ FRANKFURT
Telephone 386-6101
ASK FOR
DAN MILLAR or MRS. JOYCE FISHER
FEATHERSTONE
TRAVEL SERVICE
734 Yates St. (At the Crosswalk)

MARWON TRAVEL SERVICE
announces
8th Annual
EASTER IN HAWAII
with
MARGIE NAYSMITH

Depart from Victoria April 19
Returns to Victoria May 4
Margie Naysmith
Travel Counsellor
For Information or Reservation
382-4215 or 384-1607
1622 Government St.
(Opposite McPherson Playhouse)

BLANEY'S
BOOK YOUR CHARTER TO EUROPE NOW
Agents for Wardair, Air Canada and Pacific Western, as well as all European Motor Coach tours, British Rail, European Railways, and Car Hires.
CONTACT
BLANEY'S TRAVEL SERVICE
"THE TRAVEL PLANNERS"
Victoria Office: 920 Douglas 382-7254
Oak Bay Office: 1503 Wilmot Place 598-4531
AMERICAN SOCIETY OF TRAVEL AGENTS ASTA
AMERICAN EXPRESS
"Ask for an American Express Money Card Application"

ALASKA
8-DAY CRUISES
On the Following Lines
C.N.R.—S.S. Prince George
C.P.R.—Princess Patricia
P & O Spirit of London
Princess Cruises—
Princess Italia
Sitmar—Fairsea
Westline—Pacific Star
As Low As $270
(Twin Accommodation)
BOOK NOW 382-3121
TRAVELWORLD
A FULL SERVICE TRAVEL AGENCY
BANK OF COMMERCE BUILDING
at View & Douglas Street

TRAVELLING TO EUROPE?
● Britrail
● American Express
● Cooks Coach Tours
● Cosmos
● Eastern Scottish
● Eurailpass
● Fourways of London
● Frames of London
● Glenton Coach Tours
● Southdown
● Trafalgar
Appointed Agencies
Call in today for full details.
WILLIS TRAVEL SERVICE
578 Yates 385-4312
Opposite Post Office for Personalized Service

P&O
AGENT IN VICTORIA
Specialists in International Travel
PaulinTravel
1006 GOVERNMENT STREET / Telephone (604) 382-9168

PASSPORT PHOTOS
NO APPOINTMENT NECESSARY
Jus-Rite Photos 716 Yates St. 384-8041

ORONSAY P&O
AIR-SEA $425
HAWAII CRUISE
Three Weeks from Vancouver March 23, 1973
Includes:
● A delightful six-day cruise aboard the all-first-class ORONSAY, sharing twin-bedded cabin; enjoy fine cuisine and countless shipboard activities!
● A fine hotel for 15 nights with kitchenette, maid service and swimming pool.
● Air service Honolulu to Victoria.
Call in today for full details.
WILLIS TRAVEL SERVICE
385 4312 • 578 Yates St., Victoria, B.C. • 385 4312

ASK Mr. FOSTER
TRAVEL SERVICE SINCE 1888

ALASKA CRUISES
● We are now taking bookings for all Alaska cruises.
● Space is limited, so book with us now to avoid disappointment.
As an added convenience for you, you can charge your trip to your Bay Account.
The Bay, Victoria, Main Floor
Hudson's Bay Company

CALL IN TODAY FOR DETAILS
P&O CRUISES
Sea Travel for People Who Thought They Couldn't Afford It
BLANEY'S TRAVEL
"The Travel Planners"
VICTORIA AGENT P&O LINES
Victoria Office: 920 Douglas — 382-7255
Oak Bay Office: 1503 Wilmot Place 598-4531

P&O's cruise to Hawaii.
One vacation leads to another.

You'll have two vacations in one when you sail to Honolulu aboard P&O's all-First Class ss *Oronsay*.

Before you reach the island beaches, extinct volcanoes, and quiet coves, you'll enjoy all the fun and relaxation of an exciting five-day cruise.

Our 28,000-ton *Oronsay*, registered in Britain, is over 700 ft. long. With acres of deck space. Two swimming pools. And a complete program of activities throughout the day and into the night. She's a ship with all the friendly service and gracious hospitality of an English country inn.

Oronsay leaves Vancouver on March 23rd. You can join us for as little as $160, including First Class accommodation, meals and entertainment.

For more information, telephone P&O at (604) 682-3811. Or ask your travel agent.

There's a new spirit at P&O The British Cruise Line

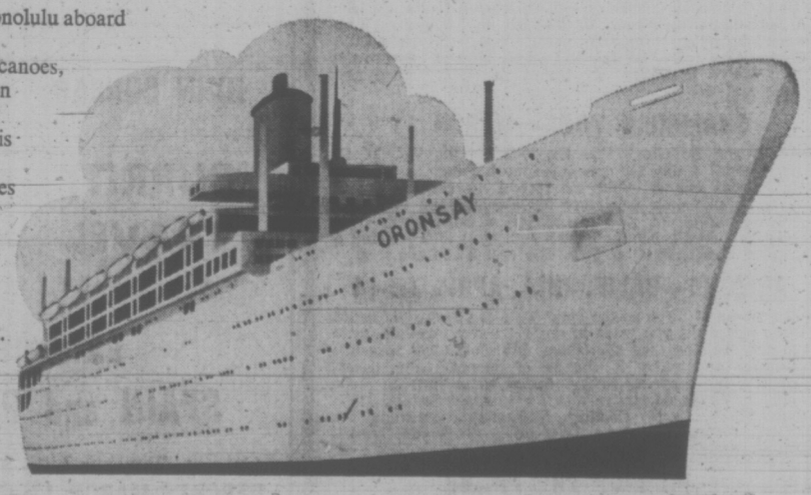

BAINS INTERNATIONAL TRAVEL SERVICE
1710 Douglas
(Across from The Bay)
386-6363

BURRITT TRAVEL
635 Yates St.
386-7574

ASK MR. FOSTER TRAVEL SERVICE
Main Floor, the Bay
385-8731

MARWON TRAVEL SERVICE
1622 Government St.
382-4215

PAULIN 382-9168

TRAVELEYDEN TOURS LTD.
768 Fort St.
388-4201

TRAVELWORLD 382-3121
On View at Douglas

WESTERN CANADA TRAVEL
729 Johnson St.
385-1115

WILLIS TRAVEL SERVICE
578 Yates Street
385-4312

TOTEM TRAVEL
MAYFAIR 386-3277
Hillside 388-6281

SELF-DEFENCE DOESN'T HELP

A man who attempted to defend himself, rather than employ a lawyer, was convicted of two counts of possession of methadone for the purpose of trafficking in Victoria county court Friday.

James Russell, 24, of 301-3159 Shelbourne, was remanded by Judge M. L. Drake to Feb. 26 for sentence.

In dealing with the charges, the judge explained, the accused must be convicted of possession of the drug before the purpose for having them can be established.

On the possession aspect of the charges, Prosecutor Cecil Branson told the jury, in fairness to the accused who was not represented by counsel, he would not address the jury before deliberation.

The jury retired at 11:30 a.m. and returned a verdict of guilty on both counts of possession shortly before noon.

Russell said he did not go out and confront people and try and sell the drug.

He and other persons had pooled their money and he simply made the purchase, he said.

The judge said, "I think it's fair to say . . . as an agent for others, he was a person who got quantities of drugs on behalf of others."

PLAYING CHESS takes on a new dimension when the pieces have been fashioned in school. Saanichton elementary students Norma Williams and Peter Milburn, Grade 7, play while Bryce Rashleigh, Grade 6, prepares a ceramic pawn for the kiln. (Pat Munson photo).

Saanichton Students Hot on Chess

Saanichton elementary school students have turned on to chess.

When they are not pondering strategy at the board, they are turning out finely-crafted ceramic chessmen for their parents.

In the office of principal Graham Rice, shelves of unglazed Kings, Queens and other members of the royal entourage await their turn in the kiln.

A completed set of chessmen finished in gleaming black are ready for home delivery along with such other ceramic items as jewel cases, beer steins and decorative birds.

Grades 5 and 6 children have produced three complete chess sets so far and Rice is hoping to order more molds to keep up with the demand.

Until a year ago, the principal was a novice in the delicate business of stirring slip, pouring liquid clay, finishing and glazing ceramics.

The new trend began when art and music teacher Judi Hunter suggested buying a mold. Funds from the Home and School group and extra clay from a neighborly professional potter helped to increase production which started with the jewel box and progressed to the more intricate chess pieces.

Children stir clay, pour and time the molding process themselves, even coming in before school and using noon breaks to complete their projects.

It takes six hours to pour a complete set, hence the need for another group of chess molds.

The game itself is taught in the library on Friday afternoon by neighbor John Maxhan, 9790 West Saanich, who finds that even Grade 1 youngsters are keen.

Saanichton has a team in the current inter-school chess tournament and has so far entered four of seven members in the finals.

Land Speculators Facing Tax Hikes—Assessor

Assessments on raw non-agricultural land held for speculation or development will rise with proposed Assessment Equalization Act revision, in the opinion of Saanich assessor Bill Craven.

"It is quite apparent to me that anything not classified for agricultural or residential purposes will have the lid taken off, and will of course rise," Craven commented after examining the references in the throne speech to revisions to B.C. assessment practices.

The government intends to lift a ceiling on assessment increases, at present limited to 10 per cent a year, for all property other than residential and agricultural holdings.

The definition of what will be considered residential land remains to be worked out, but it is generally agreed that industrial and commercial properties are in for assessment hikes of from 40 to 300 per cent.

The government's reasoning, apparently, is that although the act requires land and property to be assessed at 50 per cent of actual value, the 10 per cent a year maximum increase has allowed assessments to fall behind rapidly escalating market values.

In Saanich, for example, assessments for residential properties are only 33 per cent of 1971-72 market values.

The average assessment in the city of Victoria is 35 per cent of market value.

But whereas in the city more than half of all assessments are commercial and industrial, in Saanich 84.5 per cent of all assessments are residential and will not be affected by the proposed change.

At the same time in Saanich there are some 938 acres of unsubdivided land in the municipality's urban containment area, which represents all land within an arbitrary boundary where subdivisions may be permitted.

In Saanich, Craven said, very little land is known to be held by speculators. Most holdings are by local people with the exception of a few in which there is ooutside participation—for example Broadmead, begun as a local development company and now with Guinness backing.

Image Tarnished

EDMONTON (CP) — The university of Alberta has failed to demonstrate its worth to people in the province, and "a vigorous public information program" is needed to correct the problem, a university report says.

"All too often the university is seen as an expensive millstone on the provincial neck," the report said.

"Until the university shows it is a valuable public institution worthy of government funds, it will fail to receive its full measure of public support."

MEXICO
21-Day Excursion
$240.00
Leave Vancouver and make stop overs in SAN FRANCISCO, LOS ANGELES, MAZATLAN, PUERTO VALLARTA, GUADALAJARA, MEXICO CITY, and return to Vancouver.
Add on from Victoria/Vancouver/Victoria $26.00.
BAINS International Travel Service Ltd.
1710 Douglas St.
Opposite the Bay
Tel.: 386-6363

BOOK YOUR CHARTERS NOW
AGENT FOR
WARDAIR and AIR CANADA
FREE CHARTER CATALOGUE AND COACH TOUR BROCHURES
TRAVELWORLD
A FULL SERVICE TRAVEL AGENCY
BOOK NOW 382-3121
BANK OF COMMERCE BUILDING
on View at Douglas Street

Jet-a-way
GLOBAL HOLIDAYS
RESERVE NOW
With "WESTERN" Personalized Service for the Best Selection
EXCURSIONS AND REGULAR FARES
★ Package Tours
★ Cruises
★ Car Rentals
★ Rail Passes
WESTERN CANADA TRAVEL SERVICE
729 Johnson St.
(Across from Johnson St. Parkade)
PHONE 385-1115
"Where Service is More Than Part of our Name"

RENO—MARCH 17—RENO
Now that the fine weather has arrived and we can be pretty well assured of good weather in the Reno Area, Capital Tours invites you to join our happy:
"Load On the Road" for
"Fun In the Sun,"
"Black Jack" or
"Keno in Reno."
It's a "Funtastic" Holiday and we have a few seats left. A Four-day "Work-week" is fine but an Eight-day "Fun-week" is better; with Sightseeing Trips to Virginia City, Carson City and Lake Tahoe. I leave the best news to the last: We've improved our Hotels in both Eugene and Reno and the Price hasn't changed: $95 Dbl.
SHAMROCK TOUR—MARCH 17
"Faith and Be-jabers" 'tis the Day for the Wearin' O' the Green." A day for a happy time together as we tour our "Green Island" while the rest of the country is still white. A One p.m. departure for a picturesque tour, Tea with a magnificent view of the Sea, a short Ferry Ride and more scenic beauty before returning to Town for a genuine "Irish Stew" at 5:30. The cost $10 Inclusive.
ARIZONA—CALIFORNIA, APRIL 1st-14
Two weeks of "Fun in the Sun" with 42 others, who want to do just what you want to do; get away together for a carefree holiday, see something different, meet someone different and enjoy a change of scenery; the desert country in its spring finery. Spend some time in Reno and Las Vagas on our way to Phoenix, Scottsdale, Mesa and "Wyatt Earp" Country, Tomestone, returning via central California. Over 4,000 miles of Scenic Travel. Priced right, from $245 sharing Double.
PICK UP THE PHONE
Dial 384-1432
and ask about these fascinating Tours. Up-Islanders, or out-of-Towners, ask about our "Convenient Service," it makes the difference.
The Best in Bus Tours
Capital Tours

PEETZ SKI

HAWAII CRUISES
Relax for 15 to 18 days on one of three exciting cruises to Hawaii with P & O. Cruises will commence and terminate in Vancouver. Ports of call include Honolulu, Lahaina, Kailua-Kona, Hilo, San Francisco and Los Angeles. Sailing dates are May 21st and June 4, 1973 for the ORONSAY and June 21st for the ARCADIA. The one-class rates start at $440.00 per person sharing a two berth cabin. Early application is suggested for best choice of accommodation.
Specialists in International Travel
Paulin Travel
Telephone (604) 382-9168
1006 GOVERNMENT STREET

JOHN DUNBAR and BURRITT TRAVEL Invite You to

EXPERIENCE
SPAIN and PORTUGAL
Dunbar's Fifth Annual Tour
DEPARTS MARCH 13—RETURNS APRIL 4
THREE WEEKS $859.00
Includes:
● Return Air Fare from Victoria by CP Air
● All Transfers and Baggage handling
● First Class Hotel Accommodation ● One Week's Golf at Penina ● Sightseeing and Tours ● Meals on Tour
BURRITT TRAVEL SERVICE
635 YATES ST. 386-7574

GUARD YOUR MONEY

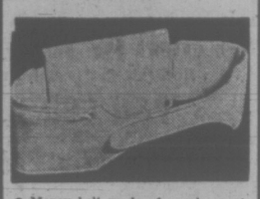

● Money belt made of supple surgical leather.
● Passport case attached to belt. SET $10.00
McMartins
Bank of Commerce Mall
1175 Douglas St.
(Opp. Eaton's)
and
1605 Douglas St.
384-6613

AMTRAK EASTER
DISNEYLAND RAIL TOUR
First time ever offered!
Departing Vancouver April 21, 7:00 a.m.
8 days, from $164.00 U.S. for husband, $129.00 for wife, children 12-21 $96.00, 5-11 $58.00, including round trip coach class rail, round trip bus from Los Angeles rail station to hotel, first class hotel accommodation at Disneyland for five nights, one day's admission for entire family to Disneyland, tickets for 15 attractions per person, all taxes. Sleeping cars also available at higher rates. Write Skyline Travel Service, 1148 W. Georgia, Vancouver 5, for details and reservations. Ph. 685-6102. Reservations also for all U.S. and Canadian trains.

TRAVELEYDEN TOURS
768 FORT STREET 388-4201
sunshine and fun holidays
FROM $719.00 Inclusive
Combines London, Palma, Majorca, Mediterranean Cruise, Ward Air Jet from Vancouver.
DEPARTURES MAY THROUGH SEPT.
"We Have Something for Everyone"

LONDON

FOR AS LOW AS $249.00 RETURN
Getting there is easier than you think. All you have to do is book your flight 100* days before departure with a 25% deposit. Sorry, it's non-refundable.
And you don't have to join a group to get a group rate with the new Advanced Booking Charters. Just ask your travel agent for a brochure listing all the New Horizon charter holidays. You'll fly with Pacific Western Airlines, the airline you can count on, to Gatwick Airport.
We can also make arrangements to get you around Europe in a variety of ways. Everything from an organized tour to your own deluxe rented camper. Think about it. And call your travel agent.
*For flights departing during April '73, book just 3 weeks in advance. During May, 37 days in advance; June, 67 days; July, 100 days.
new horizon

Foggy Day in London Not All Cracked Up to Be

By CY FOX

LONDON (CP) — A foggy day in London town isn't all it's cracked up to be — or that's the experience of some travellers caught here by inclement weather.

The result, apart from the exasperation and inconvenience of those directly affected, has been renewed worry among Britons about the way visitors to London are treated during their stays here.

Usually, outsiders find the British civil to a degree unknown in many parts of North American and Continental Europe.

Stories of ill-treatment generally involve allegations of overcharging by taxi drivers or misbehavior by hotelkeepers and others connected with the travel trade.

The adventures of a number of American airline passengers grounded by a recent fog at London airport gave rise to a host of new touristic nightmares.

British tourist authorities say the trouble with complaints made by visitors is tha they're not about tangible things.

'BLOW OFF STEAM'

Travellers "often are so bad-tempered and tired that they don't think rationally," said a spokesman for the British Tourist Authority. "They just blow off steam."

But a fog-bound visitor from Maryland was tangible enough as he sounded off about the problems he encountered getting from downtown London to Heathrow Airport by taxi.

Normally the ride costs £3.50 (about $8.40). On this occasion, however, the taxi driver first sought and duly received breakfast at the expense of his passenger.

Then, after charging £5 for the ride to Heathrow, he demanded an extra "fog charge" of 50 pence (about $1.20)).

Said another American tourist, this one from New York:

"Everywhere you go in London these days you get clipped. You expect it in New York but London has always had a fair name."

The New Yorker, Richard Hocking, protested that a New Year's Eve meal in "a pretty crummy hotel"; cost £7.50.

Still another American, delayed by fog during a package tour, complained of having to pay £20 for two flights at a London hotel — "and that didn't include meals."

CHARGE SWINDLING

The latest round of complaints inspired such newspaper headlines as Fog-bound Americans Tell of Swindling and Tourist Authorities Have No Power to Deal with Swindling — both from London Daily Telegraph.

Asked to comment on the spate of alleged misadventures in the fog, a British airline official conceded that apparently "a number of people have attempted to make a quick fortune out of the misfortunes of delayed travellers."

The English Tourist Board, which operates a branch in London as well as in 10 other regions, says it receives about 50 complaints a month at its office in the capital, the most for any single one of its outlets.

"Most of them are about accommodation, especially about taxis," said a representative of the board.

WAITING FOR A NIBBLE, John Dunn of Toronto is silhouetted against an icy backdrop on Frenchman's Bay, east of the Ontario city. The usual catch in the area is perch.

German Casino Thing of Past

By BERND DEBUSMANN

BAD HOMBURG West Germany (Reuter) — Germany's casinos, once favorite haunts of Europe's rich and eccentric aristocracy, have become monuments to bygone glory.

Gone are the days when Russian princes and grand dukes, clad in sable furs, gambled away—and sometimes won— vast fortunes in a night. Gone are the days when a reckless young officer would occasionally end an unlucky run at the roulette tale with a bullet through his head.

Fyodor Dostoyevsky, himself a gambler, collected material for his famous novel The Gambler in German casinos. And the most famous gambling establishment of them all, the Casino at Monte Carlo, was patterned on a German one.

Today, the atmosphere in these relics of a more colorful, if less democratic, past is rather staid and sober, reflecting the main characteristics of a population that rose from post-war rags to riches through hard work and little play.

According to gambling officials, casinos now have a steady clientele made up mostly of middle-class businessmen and professionals. Casual visitors come from all walks of life, from students and craftsmen to old-age pensioners, but millionaires and aristocrats are rare.

DRESS IS CASUAL

Black tie and evening gown, once prerequisities of a night at the gaming tables, have given way to day suits, slacks and blazers, miniskirts and sweaters.

West Germany currently has 13 casinos—and for those who run them, 13 is a lucky number. Though casino officials go to great lengths to insist that the bank has only a slight advantage over the gambler, over-all the bank always wins.

The casino at Bad Homburg rakes in some nine million marks (about $2 million dollars) net a year. Yet, it is one of the smallest.

Others are at Wiesbaden, Bad Neuenahr, Baden Baden, Bad Duerkheim Bad Kissingen, Garmisch Partenkirchen, Konstanz, Lindau, Bad Reichenhall, Travemunde, Westerland and Bad Wiessee.

It is not unusual to see a middle-aged gambler in a sober grey business suit lose about $1,500 within an hour. A win of some $15,000 dollars is not considered spectacular though bigger hauls are said to be rare.

Awarded $2,239

NEW WESTMINSTER (CP) — A woman who fell head first into a manhole in 1969 won a $2,239 damage suit against the City of New Westminster. Romona Lichty had apparently been drinking in a hotel and while trying to make her way into a parking lot, fell into the hole. She was found the following morning. She said she had no recollection of the event.

SOMETHING TO CLUCK OVER

LONDON (Reuter) — A British firm has announced that after extensive research and testing it has produced an additive that makes chickens taste like chickens.

White Tomkins Ltd. said the breakthrough is the result of blending 20 amino acids, derived from butter and pure yeast, with extracts of various herbs and spices.

Its effect, the company said, is to give the flavor of the old-fashioned, mature chickens that granny knew to the intensively-grown factory farm chickens of today.

The company said independent tests have shown that 65 to 80 per cent of people prefer the specially-flavored birds over the real thing.

EASTER IN HAWAII
April 18 - May 1
$359
PRICE INCLUDES:
★ Jet Air Fare from Victoria
★ Lei Greeting on Arrival
★ Transfers to Hotel
★ Accommodation in Stes. at Hotel with Full Kitchenette Facilities.
★ Hotel Taxes
★ Pearl Harbor Cruise
Limited Space Available
BOOK NOW
BURRITT TRAVEL SERVICE
635 YATES
386-7574

Coach Lines TOURS
RENO:
Tour leaves every Saturday morning.
Only $85.00 each
Includes transportation, accommodation, sightseeing, tour escort, free fun packages. Side trips to Lake Tahoe, Virginia City, Carson City and much, much more.
CALIFORNIA SEA-COAST SPECIAL
12 Days Tour
March 18-29, 1973
$261 Each Double or Twin
$315 Single
A fabulous 12-day fully escorted tour featuring California coasts, San Francisco, Monterey, San Simeon, Hearst Castle, Morro Bay, Long Beach, San Diego. Includes transportation, accommodation, sightseeing, tour of Shasta Caverns, Gray Liner dinner and night club tour in San Francisco, tour of Hearst Castle and more.
EASTER WEEKEND TOUR
3 Days—April 21-23, 1973
$63 Each Double or Twin
$80 Single
A fabulous holiday to Long Beach, Washington. Includes transportation, accommodation, sightseeing. Easter Sunday dinner and theatre tickets in Seattle.
FOR MORE INFORMATION CALL
B.C. PARLOUR CAR TOURS
(V.I. Coach Lines)
710 DOUGLAS ST.
385-4411

HAWAII
$225.00
Plus Ground
● AIR FARE, Victoria to Honolulu and return, via Pan-Am. economy class jet. Including meals and movies.
● WEEKEND DEPARTURE APRIL 20.
PLUS
14-DAY PACKAGES
● Honolulu ..... $125.00 Sharing
● Honolulu and Maui ..... $159.00 Sharing
● Honolulu—Kaui-Maui ..... $168.00 Sharing
● Honlulu—Maui-Hawaii .. $206.00 Sharing
BOOK NOW 382-3121
TRAVELWORLD
A FULL SERVICE TRAVEL AGENCY
BANK OF COMMERCE BUILDING
on View at Douglas Street

GET YOUR PASS-PORT PHOTO
NOW! USE YOUR BAY ACCOUNT
PORTRAIT STUDIO MAIN FLOOR
Hudson's Bay Company

P&O's Cherry Blossom Cruise: 60 Days From $1800
You'll visit Hawaii and Hong Kong. Sydney, Australia. Eight romantic South Sea Islands. And best of all, you'll see Japan at Cherry Blossom time, with stops at Tokyo, Kobe, Kagoshima—and a cruise through the Inland Sea. The all-First Class Oronsay, (registered in Britain) sails from the West Coast March 19-23. Make sure you're aboard. Call us today.
BOOK NOW 382-3121
TRAVELWORLD
A FULL SERVICE TRAVEL AGENCY
BANK OF COMMERCE BUILDING
on View at Douglas Street

Desert Tour
DEATH VALLEY MOJAVE PALM SPRINGS
March 3 to 14
Warm, dry desert air — What could be more relaxing — A 12-day tour including the incredible DEATH VALLEY and MOJAVE DESERTS — 3 nights in PALM SPRINGS also the never forgotten Disneyland and Lion Country Safari — All this can be yours plus miles and miles and miles of sightseeing.
Double $240 Twin $250
OREGON COAST
April 8 to 12
One of the most scenic and beautiful coast tours — including a night in the Olympic Rain Forest — two full days of pure sand — rocky headlands and crashing Pacific surf. Visit the Sea Lion Caves and don't miss the Sand Dune Buggy Ride. Then an evening in Portland.
Double $85 Twin $95
OKANAGAN BLOSSOMS
May 4 to 7
A tour of the beautiful Okanagan from Kamloops to Yakima — exciting spring display of colour —Grand Coulee Dam — Ginkgo Perified Forest and Leavenworth, the Bavarian Village.
Double $70 Twin $80
HARRISON
March 22 8:00 A.M. $11
You will enjoy the scenic drive along the north shore of the Fraser. Time to wander at Harrison, have lunch at the hotel or one of the cafes. Then a swim in the hot pool. Return via 7 P.M. ferry.
BELLINGHAM
March 28 8:00 A.M. $12
Leaving from the Campbell Bldg. we take the 9 A.M. ferry. Then south through Blaine and on to one of our favourite spots — O'BRIEN'S TURKEY HOUSE for lunch (included). Return to Bellingham with plenty of time to wander the shops. Home via the 7:00 p.m. ferry. A lovely day.
B.C. TRAVEL
402 - 1029 Douglas 385-4732
Reserve Your Seat Now!

go the rail way
CN
Relax
For relaxed, comfortable travel 'cross Canada, nothing beats CN's Super Continental, now with deluxe "dayniter" coach service. You can forget about bad weather and snarled traffic as you stretch out in the dayniter. It's the new dimension in comfort and convenience for overnight train travel; gives you space-a-plenty to move around. Luxurious reclining armchairs, elegant decore, richly carpeted floors and new standards in soundproofing all add up to unequalled travel comfort.
Save
Famous CN Red, White and Blue "Bargain Day" fares make the rail way the economical way to travel. Red days on the CN Calendar are when fares are at rock bottom, White days are "Economy" days with worthwhile fare savings, while Blue days are when regular low CN fares apply. Also ask about CN's economical Family, 65 Plus, and Youth travel discount plans.
Check these "Red Bargain" Fares:
Victoria to Edmonton $25.25
Victoria to Saskatoon 31.25
Victoria to Winnipeg 41.25
Victoria to Toronto 66.25
Victoria to Windsor 71.25
Victoria to Montreal 68.25
Put your car in our car
With CN's unique Car-Go-Rail plan, you travel aboard the train and arrive refreshed and relaxed at your destination. Meanwhile, your car is fast-freighted ahead in a specially designed auto transporter. This very practical plan is available between most major Canadian cities.
Call your travel agent or Canadian National Railways
VICTORIA 383-7127
CN
We want you to know more about us

CRUISE THE PACIFIC
This Summer
TOTEM TRAVEL
Depart Vancouver July 9th aboard P&O's floating hotel THE S.S. ARCADIA.
Ketchikan, Anchorage, Yokohama, Kobe, Kagoshima, Hong Kong, Guam, New Guinea, Sydney, Noumea, Suva, Pago Pago, Papeete, Nuku Hiva, Los Angeles, San Francisco and Vancouver. 58 days of luxurious cruising. FROM $1950
Sharing Two-berth cabin.
CRUISE TO HAWAII
From Vancouver to Hawaii and California—15 days, 3 islands and 4 ports in Hawaii. Select from 3 cruises. Fares from $445
CRUISE 1—Depart Vancouver May 21; Arrive Vancouver June 5.
CRUISE 2—Depart Vancouver June 5; Arrive Vancouver June 21.
CRUISE 3—Depart Vancouver June 21; Arrive Vancouver July 9.
FLY and CRUISE THE FABULOUS CARIBBEAN
Nassau, Barbados, Bermuda by Air Canada and P&O. An ideal combination of convenience and luxury. Spend from 18 to 26 days relaxing in the southern sun. Leaves in March, April, June, August or November.
(Sharing 2-Berth Cabins) from $682
CALL NOW FOR FREE COLOR BROCHURES
Hillside Shopping Centre 388-6281 Open 9-6 Wed., Thurs., Fri. 9-9
Mayfair Shopping Centre 386-3277 Open 9-6 Thursday and Friday 9-9

Neville Huson Mayfair

Bill Ferguson Mayfair

Tom Sallaway Hillside

Gordon Korber Hillside

Hawaii $230
Air Fare Round Trip Victoria to Honolulu
Fine Hotels from $6 per person per day
SEE US TODAY
WILLIS TRAVEL SERVICE
578 Yates 385-4312
Opposite Post Office for Personalized Service

Hawaii... coming and going should be half the fun.
Begin your holiday being pampered "British-style" on a P&O cruise ship, all the way to Honolulu. Then after long, languorous days of sun, sightseeing, and sandy beaches, you'll board a sleek CP Air jet for home.
Or you might prefer to reverse the order. Fly down and cruise home.
The choice is yours and there's a wide selection of cruises to choose from. Some are direct betweeen Vancouver and Honolulu; others also include a cruise of the Hawaiian Islands.
During your stay in Honolulu relax at either the deluxe Holiday Inn or the Outrigger East Hotel — both in the heart of Waikiki.
The first of many frequent departures leaves Vancouver March 23. Call your travel agent for complete details. You'll find even though our Hawaiian holiday is out of this world — the prices aren't. Minimum price, including air and sea passage and hotel accommodations, is only $401.00.
new horizon
CRUISE P&O / FLY CP AIR
Any way you look at it, it's a holiday and a half.

CHARTERS TO U.K. NOW REDUCED
FLIGHTS FROM $225 3 Weeks to 2 Months Duration
CONTACT
BURRITT TRAVEL
635 Yates 386-7574

AT LAST CHARTERS WARDAIR 747 Jumbo Jets
Two weeks holidays all inclusive. Leave Vancouver arrive London non-stop. 1 week in London with Bed and Breakfast (day tours included). One week accommodation and three meals in your favorite resort as follows:
The above mentioned includes transfers to hotel and airports.
ALL HOLIDAYS VANCOUVER TO VANCOUVER INCLUSIVE.
Strand holidays are famous all throughout Europe.
ALL HOLIDAYS VANCOUVER TO VANCOUVER
All holidays combine 5 days in London with a choice of SPAIN (Torremolinos, Costa del Sol).
All inclusive $499
Tenerife, Canary Islands $499
Sorrento, Italy $539
Porec, Yugoslavia $469
Greece, Athens, Rhodes or Corfu $539
Sousse or Hammamet $561
(Hotels of your choice at Canary Islands, Italy, Athens, Rhodes or Corfu)
10-Country Grand European Tour — London, Hampton Court, Ostend, Brussels, Holland, Koblenz, Rhine Valley, Frankfurt, Nuremburg, Bayreuth, Franconia, Czechoslovakia, Prague, Vienna, Graz, Yugoslavia, Zagreb, Slovenia, Postojna Caves, Trieste, Venice, Bologna, Tuscany, Florence, Rome, Rapallo, Milan, Como Lugano, St. Gotthard, Lake Lucerne, Basle, Troyes, Paris, Belgium, Holland, Amsterdam, London $649
Jet flight to Palma, Majorca and transfer to cruise ship Enrico C for embarkation — Cruise Casablanca, Tangier, Malaga, Cannes, Genoa, Palma back to London and home (3 week Tour) $719
Jet flight from London to Venice, cruise ship Franca C or Andrea C. Delphi, Piraeus, Delos, Mykonos, Istanbul, Kasadasi, Rhodes, Santorini, Piraeus, Katakolon, Corfu, Dubrovnik, Venice, back to London $875
All prices above mentioned are higher during summer months (6th May to 11th Aug. All bookings up to May deposit 30 days prior. All booklets up to June Departures deposit 60 days prior. All bookings up to July Departures deposit 30 days prior. Deposit required $50.00 and balance paid as soon as client is advised of ticket and tour coupons. Children 2 and over pay full fare—under 2 Free. Insurance $5.00.
Inquire regarding dates, departure times, etc.
Brochures beautifully describe and illustrate hotels.
BAINS INTERNATIONAL
Travel Service Limited
1710 Douglas St., Victoria, B.C.
opposite the Bay Tel. 386-6363
Personalized service — 22 years serving the public. Tickets delivered to your residence, place of business.

Racism, Economic Policy Hit by Church Report

TORONTO (CP) — A report criticizing the church itself and what it terms the racist and economic policies of many nations, including Canada, was released by the United Church of Canada Friday.

The United Church is criticized for its lack of urgency in dealing with international issues and for its corporate holdings.

And the 56-page report, a collection of position papers published by the Committee on the Church and International Affairs, is harsh on both Arabs and Jews and condemns the policies of such governments as South Africa, Rhodesia, Portugal and Nationalist China.

PERSPECTIVES AND PREJUDICES

'Relevance Anxiety' Hits Clergy

By REV. J. A. DAVIDSON

Most occupations and professions have their special ailments and afflictions, and the ministry is not an exception. For instance, many of the clergy today are afflicted with what has been called Relevance Anxiety. The younger ones tend to succumb to it rather easily, but the middle-aged are not immune, and when it strikes them it is sometimes rather like chicken-pox in adults, a mild but messy and rather unsightly thing.

Relevance Anxiety develops when a minister strives frantically to keep up with the latest religious fashions and cultural vogues. Its victims would as soon put sawdust on their yoghurt as be caught being irrelevant. They tend to become very high on communication, rapport, celebration, sensitivity, and the such — and sometimes they go blue in the face striving for them. A rather conspicuous symptom is the unholier-than-thou pose of some of its victims when in the presence of their stodgier brethren.

Not as common as it once was, when there was more wearing of the backwards collar, is Parson's Red-face. This is caused by wearing a clerical collar half-a-size too small — and only rarely from secret tippling.

Pastor's Catatonia developes in some conscientious pastors as they try to do something about every suggestion, direction, urging, admonition and request they receive from parishioners, from the loftier levels of their denomonations, and from interdenomonational and community agencies. One clinician helpfully suggests that useful in treatment is a large waste-basket.

Saturday-night Thumb is simply a calloused thumb resulting from speeding most Saturday nights feverishly thumbing through books of sermons, pulpit journals, collections of snappy sermon illustrations, and other sources of heat-and-serve sermons. It has an emotional concommitant called the Nothing-to-Preach Jitters.

The Gestetner-Dick Syndrome afflicts pastors who must do their own mimeographing. It is a pattern of symptoms which include mild ink-poisoning, blisters on the hands from cranking, and a twitching of the eyes caused by watching hundreds of sheets of white paper flit by. Sometimes it is accompanied by mucilage-induced inflammation of the mouth, which has been called Stamp-lickers Tongue.

Theologian's Strabismus (or Squint) afflicts some of the more scholarly brethren. Some have caught it from reading the copious footnotes in the many volumes of the works of the super-theologian of our time, Karl Barth. A Roman Catholic friend tells that some priests have become its victims by reading from a dreadfully printed edition of the writings of St Thomas Aquinas — he calls it the Should-auld-Aquinas-be-forgot edition.

Poet Pardoned

PADOVA, Italy (AP) — Italy's prisoner-poet, Alfredo Bonazzi, has been pardoned after becoming famous while in jail through his verse. Bonazzi, 44, was sentnced to 28 years in prison for homicide in 1960. He began writing poetry in jail and became widely known in Italy when he won a literary award in 1970.

CHRISTIANITY SPREAD IS WORRYING ISRAEL

JERUSALEM (UPI) — A government source said today Israel may bar the work of many or all of the 1,000 Christian missionaries in the country because too many Jews have abandoned their faith.

Prime Minister Golda Meir and her cabinet will discuss the matter Sunday at its weekly meeting, he said.

CITY AND DISTRICT CHURCHES

LUTHERAN

LUTHERAN CHURCH OF THE CROSS
Cedar Hill and Cedar Hill Crossroad
Alfred J. C. Johnson, Pastor, 477-3851
10:00 a.m.—Divine Worship Service
11:00 a.m.—Sunday School and Bible Class.
The Church Where Families Worship Together.
Evangelical Lutheran Church of Canada
(E.L.C.C.—formerly A.L.C.)
Visitors Welcome

HOPE LUTHERAN CHURCH
MISSOURI SYNOD
1924 Carrick Street at Dean Avenue
The Rev. L. M. Carlson, Pastor, 592-2308
Sunday School and Bible Class 10:30 a.m.
Worship Service 11:00 a.m.
A Church of "The Lutheran Hour" and "This Is the Life"

GRACE LUTHERAN CHURCH (L.C.A.)
1273 Fort Street
(Across from Central Junior High)
Pastor: Rev. David H. Metzger
Church Phone: 383-5256
Organist: Mr. Jim Picken
10:00 a.m.—Sunday School
11:00 a.m.—Each Sunday Holy Communion
Bible Study: Wednesday, 10 a.m.
O Come Let Us Worship The Lord!

REDEEMER LUTHERAN CHURCH
Missouri Synod
Jenkins and Jacklin—Colwood-Langford Area
11:00 a.m.—Morning Worship

PEACE LUTHERAN CHURCH
2295 Weiler Avenue, Sidney
9:00 a.m.—Morning Worship
Rev. R. Koch, 383-7077

GOOD SHEPHERD LUTHERAN CHURCH
2815 Cedar Hill Road
Rev. Fred Knebel, Pastor
10 a.m.—English Service
11 a.m.—German Service
11 a.m.—Sunday School

CHRIST LUTHERAN CHURCH OF THE REFORMATION
Worshipping at McCall's Chapel
Johnson and Vancouver Streets
Victoria, B.C.
Pastor, R. W. Goetjen (Vacancy Pastor)
Worship and Sunday School at 7 p.m.

UNITARIAN

UNITARIAN CHURCH OF VICTORIA
106 Superior Street
10:30 a.m.—Gloria and Ray Sewell "Looking at Our Feelings About Physical Differences"
8:00 p.m.—Fireside Hour Book Discussion

SOCIETY OF FRIENDS

SOCIETY OF FRIENDS (Quakers)
MEETING FOR WORSHIP SUNDAY, 11 A.M.
VISITORS WELCOME
1831 FERN STREET

SPIRITUALIST

VICTORIA CENTRE OF PSYCHIC SCIENCE
819 Fort Street
Fellowship: Sundays 11 - 12:30 p.m.
Healing: Mondays 7 - 9 p.m.
February 11—Reverend Joy Lowe, Trance Lecture, Clairvoyance.

OPEN DOOR SPIRITUALIST CHURCH
1600 Cook
Sunday—7:00 p.m.—Trance Address, Healing
Wednesday—8:00 p.m.—Healing
ATTEND THE FRIENDLY CHURCH

GOSPEL CHAPELS

ROSS BAY GOSPEL HALL
May and Joseph Sts.
SUNDAY
9:30 a.m.—Breaking of Bread
11:30 a.m.—Sunday School and Family Bible Hour. Speaker: Mr. Alex Sutherland
7:00 p.m.—Gospel Meeting Speaker: Mr. Alex Sutherland
TUESDAY
7:45 p.m.—Prayer and Bible Study.

OAKLANDS CHAPEL
Fernwood and Cedar Hill Road
Sunday—
9:30 a.m.—Breaking of Bread
11:15 a.m.—Family Bible Hour Speaker: Mr. H. F. Summers of Vancouver.
7:00 p.m.—Evening Service: Speaker: Mr. H. F. Summers.
Thursday—
8:00 p.m.—Prayer and Bible Study

VICTORIA GOSPEL CHAPEL
935 Pandora Avenue
Sunday—
9:30 a.m.—Worship and Breaking of Bread
11:15 a.m.—Family Bible Hour Speaker: Mr. Stan Olliver
7:00 p.m.—Gospel Meeting Speaker: Mr. Jim Wilson assisted by the chapel choir.
Wednesday—
8:00 p.m.—Prayer and Bible Study

CHURCH OF CHRIST

CHURCH OF CHRIST
3460 Shelbourne Street
Bible Classes, 9:45 a.m.
Morning Worship, 11:00 a.m.
Evening Worship, 7:00 p.m.
479-4819 — 477-6459

EVANGELICAL FREE CHURCH

PARKDALE EVAN. FREE CHURCH
3281 Harriet Road 382-7531
SUNDAY
Sunday School—10:00 a.m.
Morning Worship—11:00 a.m.
Evening Worship—7:00 p.m.
Pastor, Carl Klassen
479-4431 384-3646

Pastors: Rev. Paul Hawkes, B.D. David L. Ball, B.A., B.Ed.
9:45 CHRISTIAN EDUCATION HOUR!
Let the Bible lend you to a life of lasting worth.
11 a.m. and 7 p.m.
MISSIONARY CONVENTION
A.M.—Speakers from Uganda, Kenya, Hong Kong
P.M.—Rev. C. A. Barker, missionary from West Indies and Africa
WATCH PERSPECTIVE Channel 10 TV Wednesdays 9:30 p.m.
Glad Tidings Pentecostal Church 842 North Park

CHRISTIAN REFORMED
661 Agnes Street
Services at 10:30 and 7:00
SUNDAY SCHOOL at 9:30 and 10:30
Minister: Rev. Peter Wm. De Bruyne

CANADIAN CATHOLIC CHURCH
SHELBOURNE at KINGS
Non-Denominational
A SOUL HEALING MESSAGE
ORIGINAL CHRISTIAN DOCTRINE
Sunday Services: 11 a.m., 7:30 p.m.
Early Morning Prayers: 7:30 a.m.
Adventures in LIVING Every Wednesday Evening at 8 o'Clock

NAZARENE
2371 Quadra Street
Rev. W. F. Bahan, Th.B., B.A. Pastor
Sunday Services:
Sunday School—9:45 a.m.
Morning Worship—11:00 a.m.
Evening Worship—6:00 p.m.

VICTORIA TRUTH CENTRE
Science of Thought
Dr. Emma M. Smiley, Minister
11:00 a.m.—"THE CLOUD OF UNKNOWING"
7:30 p.m. "THE FELLOWSHIP OF STILLNESS"
11:00 a.m. Children's Church and Young People's Society
1201 Fort St. All Welcome

THE CHURCH OF OUR LORD
Humboldt at Blanshard Street
11:00 a.m.—Morning Prayer
Rt. Rev. Gordon R. Stacey, D.D.
THE REFORMED EPISCOPAL CHURCH

SAANICH COMMUNITY
(Affiliated with Mennonite Brethren)
1744 FELTHAM ROAD
Gordon Head Recreation Centre
10:00 a.m.—FAMILY WORSHIP
BIBLE CLASSES
G. L. Braun — 477-6111

FREE METHODIST
1620 Cook
11:00 a.m. — 7:00 p.m.
PHILIP J. CALKINS B.A., M.A.

CHRISTIAN SCIENCE
First Church of Christ, Scientist
(A branch of The Mother Church The First Church of Christ, Scientist, in Boston, Massachusetts)
Chambers Street and Pandora Avenue
Elevator Available
SUNDAY SERVICE 9:30 and 11:00 a.m.
Subject: "SOUL"
Sunday School 9:30-11 a.m.
Testimony Meeting Wed., 8 p.m.
FREE PUBLIC READING ROOM AND LENDING LIBRARY 1210 BROAD STREET ALL ARE WELCOME
Christian Science Radio Series
'THE TRUTH THAT HEALS'
Sunday 8:45 a.m.
CFMS 98.5 mgs. Chan. 12 Cablevision

THE SALVATION ARMY
Citadel Corps—757 Pandora Avenue
Major and Mrs. Don McMillan, Corps Officers
You were coming to church last Sunday. Jean dropped in. She won't be visiting this week.
Services are at 11:00 a.m. and 7:00 p.m.

CHRISTADELPHIAN
1396 McKenzie Ave.
Sunday School—9:30 a.m.
11:00 a.m. Breaking of Bread
Lecture D.V.
7:30 p.m.
What is the Bible All About?
G. HOULT

VICTORIA ALLIANCE CHURCH
1792 Townley Street — Telephone 592-1821
Pastor: Rev. H. G. Clark
9:45 a.m.—Sunday School Hour. A class for every age.
11:00 a.m.—Sermon Subject: "WATER BAPTISM" (Part 2 in series)
7:00p.m.—Evensong and Sermon
COMING MARCH 5 - 11 — ANNUAL MISSIONARY CONFERENCE
Holding Forth the Word of Life

BRITISH ISRAEL WORLD FEDERATION
Canada
VICTORIA BRANCH
Public Meeting Sunday Afternoon, February 18, 1973
In the Dominion Hotel, Yates Street, at 3:00 p.m.
MR. R. E. AVERY
"FAITH AND ANSWERED PRAYER"
Radio Broadcasts Every Sunday 10:00 a.m. and 10:15 a.m. on KARI (550)

St. Andrew's Presbyterian Church
Downtown — Douglas at Broughton
The Rev. Bruce J. Molloy, M.A., B.D., M.Th.
9:45 a.m.—BIBLE STUDY (Kirk Hall)
11:00 a.m.—"UPHELD BY THE SAVING HAND OF CHRIST" (Mathew 14:31)
5:30 p.m.—YOUTH SERVICE AND SUPPER MEETING (Kirk Hall)
7:00 p.m.—"A PILGRIM CHURCH" (1 Peter 1:1)

CATHOLIC CHURCH
ST. ANDREW'S CATHEDRAL
Blanshard at View
Saturday Evening Mass 5:00 p.m.
Sunday Masses 8:00, 9:30, 11:00 a.m., 12:30 noon and 5:00 p.m.
Weekday Masses 8:00 a.m. and 12:15 p.m.

TRINITY PRESBYTERIAN CHURCH
2964 Tillicum at Walter
11:00 a.m.
"The Touch That Heals"
Rev. Gilbart D. Smith

FIRST BAPTIST CHURCH
Minister, Rev. John A. Watson
Organist and Choirmaster, J. E. Tunstall
'Building for the Future'
Temporary Location
Through the kindness of First United Church in the Chapel, entrance on Balmoral.
11 a.m. —
"ONE THING IS NEEDFUL"
Worship Service and Church School

KNOX PRESBYTERIAN CHURCH
2964 Richmond Avenue
11:00
"UP, UP, AND AWAY"
Fellowship Coffee Hour 12 Noon
Rev. A. M. Beaton, B.A.

2303 DOWLER PLACE (Queen's and Blanshard)
Minister: John D. Francis
APOSTOLIC 477-6070
— Family Life Hour —
10:30 A.M. BILL DYCK (Y.F.C.)
● With "Power and Light Co," group
● Unique ministries
7:00 P.M. REV. E. BRADLEY
"Where the emphasis is on people and their needs"

CHURCH BY THE LAKE
(Elk Lake Baptist)
Pat Bay Highway at Elk Lake
11:00 a.m.—Morning Worship Service and Sunday School
Rev. J. Scott Leith — "The Everlasting Mercy"
"Come and Bring the Children"

North Douglas Pentecostal Tabernacle
Douglas at Canterbury
Pastor: Rev. Harold Pendray
9:45 a.m. Sunday School
11:00 a.m. and 7:15 p.m. — Guest Speaker
REV. ROBERT L. DONNELLY
Brandon, Man.
Noted Bible Teacher
also
Tuesday through Thursday at 7:30 p.m.
EVERYBODY WELCOME

EMMANUEL
BAPTIST CHURCH
2121 CEDAR HILL CROSSROAD
Pastor: Rev. Norman K. Archer, B.D., A.L.B.C.
Lay Minister: Mr. Karl Janzen
9:00 a.m. — Praise Service
THE POWER and LIGHT CO.
— An Outstanding Group of Young Musicians!
9:30 a.m. Family Service — 11:00 a.m. Morning Worship
WHERE OUR CHURCH IS GOING (7)
"DISCOVERING YOUR GIFT"
6:45 p.m. Evening Worship — 8:30 p.m. Celebration Service
REBEL WITH A CAUSE (19)
"HIS HEAD ON A PLATE"

TONIGHT 7:30 "POWER AND LIGHT COMPANY"
SING OUT
2303 Dowler Place (Queen's and Blanchard) 477-6070

A warm welcome for you at
GORDON HEAD UNITED CHURCH
ANGLICAN — Tyndall and San Juan — UNITED
8:00 a.m.—Holy Communion 11:00 a.m.—Dr. W. O. Fennell
9:30 a.m.—Family Eucharist Rev. Franck Patterson
Dr. Marlowe Anderson 477-6505
Rev. W. J. Lunny, 477-1422

CENTRAL
BAPTIST CHURCH
833 Pandora Avenue Pastor, Rev. R. D. Holmes, B.Th.
"We Preach Christ Crucified, Risen and Coming Again"
9:45 a.m. Family Bible School
A Class for Every Age
11:00 a.m. "Unlimited Compassion"
A Greater Than Solomon (5)
7 p.m.
"THE NEW MORALITY"
★ The Witness Stand
★ Youth Choir
8:30 p.m.
New Sound, Colour Film
"So Long Joey"
Presented by Global Outreach Incorporated
The True Life Story of Dave Boyer introduced by Mr. Jim Blackwood.
All Welcome

"FAITH FOR TODAY" MISSION
The Rev. Herbert E. Taylor and Mrs. Ruth Rayler
ST. PHILIP'S CHURCH
Eastdowne and Neil, Oak Bay, B.C.
February 18th to 25th
SUNDAY, Feb. 18th, 11:00 a.m.—Holy Communion
Address — The Reverend H. E. Taylor
Welcoming Reception in the lower hall.
PUBLIC MEETINGS
Sunday, Monday, Tuesday, Wednesday — 7:30 p.m.
Thursday — MEN ONLY — 7:30 p.m.
Friday — THE MINISTRY OF HEALING — 7:30 p.m.
WOMEN ONLY—Monday, Tuesday, Wednesday, 2:00 p.m.
YOUNG PEOPLE — Monday, Tuesday, Wed., 4:00 p.m.
SUNDAY, FEBRUARY 25th — 10:30 A.M.
Address — The Rev. H. E. Taylor — Farewell Reception.

TRINITY CHRISTIAN CENTRE
Raynor & Fullerton
Pastor: Harald Bredesen
The difference is worth the distance
ARTHUR KATZ, JEWISH EX-LEFTIST RADICAL, LECTURER AND AUTHOR OR PROVACITIVE BOOK, "BEN ISRAEL-ODESSEY OF A MODERN JEW" WILL SPEAK AT BOTH SERVICES. HIS TOPICS:
11:00 a.m.—Radical Judaism Alternative to Death
7:00 p.m.—The Lord God of Israel
The old fashioned gospel for this new fashioned generation

ANGLICAN SERVICES
SEPTUAGESIMA
christ church cathedral
Quadra at Courtney
2 blocks behind The Empress
8:00—Holy Eucharist
9:30—Family Eucharist
Instruction: The Rev. J. Lancaster
11:00 Sung Eucharist
Sermon: The Dean
5:15 Family Eucharist
Instruction: The Rev. J. Lancaster
7:30 Evensong
Sermon: The Rev. R. C. Crawley
Weekdays
Mattins 9:00
Evensong 5:15
Holy Communion:
Tuesday, 11:00
Wednesday, 11:00
Thursday, 7:30
Saturday, 12:15

ST. JOHN'S
QUADRA AT MASON
8:00 a.m. Holy Communion
9:30 a.m. Family Service and Church school
11:00 a.m. Matins
Sermon: Canon Grahame Baker
(Nursery facilities at 9:30 and 11:00 a.m.
4:00 p.m. Evensong
Sermon: The Rev'd. Peter Switzer
Wednesday
8:00 p.m. Music Recital
Kathryn Ely — Harp
Jesse Read — Bassoon
Fr. Basil Foote — Organ
Thursday
10:30 a.m. Holy Communion and Ministry of Devine Healing

ST. MARY'S
ELGIN ROAD
The Parish Church of Oak Bay
The Ven. Rywel J. Jones, L.Th., Rector
8:30 a.m.—Holy Communion
9:30 a.m.—Family Eucharist
11:00—Mattins
Preacher: Rev. D. E. F. Moulden
2:30 p.m. Girl Guide Service
4:00 p.m.—Evensong
Sunday School
11:00 a.m. All Depts.
Thursday:
10:30 a.m., Holy Communion

St. George the Martyr
Cadboro Bay and Maynard Roads
Charles Bishop, Rector
Septuagesima Sunday
8:00 a.m.—Holy Communion
10:30 a.m.—Choral Eucharist "Another Hidden Parable"
10:30 a.m.—Boys' and Gilrls' Church

ST. MATTHIAS
Richardson at Richmond Ave.
Rev. W. E. Greenhalgh, L.Th. Rector
8:00 a.m.—Holy Communion
10:30 a.m.—Choral Eucharist, Church School, Nursery.
Preacher: Bishop G. R. Calvert
4 p.m.—Evensong
THURSDAYS
10:30 a.m.—Holy Communion

ST. BARNABAS'
Belmont and Begbie
7:45 a.m.—Mattins, Holy Communion
10:30 a.m.—Sung Mass
7:30 p.m.—Solemn Evensong
HOLY COMMUNION DAILY
Canon M. T. Page, M.A., Rector
384-2978

ST. SAVIOUR'S
Henry and Catherine St., Victoria West
Vicar: Rev. P. V. Atkinson
8:00 a.m.—Holy Communion
10:00 a.m.—Holy Eucharist 1st and 3rd
Mattins, 2nd and 4th

ST. PHILIP'S
Corner Eastdowne and Neil
OAK BAY
Rector: The Rev. John Vickers
Sunday, February 18th
8:30 a.m.—Holy Communion
11 A.M. — Holy Communion
Address — The Rev. H. E. Taylor
Welcoming Reception.
7:30 P.M. — THE MISSION
See Large Display Advertisement for details of MISSION.

ST. LUKE'S
(Corner Cedar Hill and Cedar Hill X Road)
Rector: The Venerable C. E. F. Wolff
8:00 a.m.—Holy Communion
9:30 a.m.—Family Eucharist
11:00 a.m.—Sunday School
11:00 a.m.—Morning Prayer. Induction of church wardens and installation of the church committee and executive officers of the A.C.W., alter guild and B.A.C.
7:30 p.m.—Evensong and Sermon

St. Michael and All Angels'
4733 West Saanich Road
8 a.m.—Holy Communion
11 a.m.—Eucharist and confirmation
The Rt. Rev. F. R. Gartrell
Rev. W. J. Hill, Rector
Rev. R. O. Wilkes, Assistant

ST. PAUL'S
1379 Esquimalt Road
8:30 a.m. Eucharist
10:30 a.m. Eucharist and Church School

ST. PETER'S
St. Peter's Road at 3935 Quadra
8:30 a.m.—Holy Communion
10:30 a.m.—Morning Prayer Preacher: The Rector
Church School
1:30 p.m.—Confirmation Class
Monday, 7:30 p.m.—Annual Meeting
Wednesday, 10:30 a.m.—Eucharist
Rev. E. W. S. Gilbert, C.D., B.A., D.D.

ST. ALBAN'S
Ryan at Belmont
8:00 a.m.—Holy Communion
11:00 a.m.—Sunday School
11:00 a.m.—Mattins
7:30 p.m.—Evensong
Wed., 9:30 a.m.—Holy Communion
The Rev. F. W. Hayes

ST. MARK'S CHURCH
ANGLICAN CHURCH
Town and Country
Boleskine Road
Sunday School, 11:00 a.m.
Morning Prayer, 11:00 a.m.
Preacher: Canon T. Bailey
Rector: The Rev. Peter Isles

FIRST UNITED CHURCH
Quadra at Balmoral
11:00 a.m.
"FOR HEALTH AND STRENGTH"
7:30 p.m.
In the Social Suite
"REFLECTION ON RELATIONSHIPS"
A time for discussion on Capital Punishment based on Matt. 5:21-24.
Rev. R. A. Faris at Both Services

METROPOLITAN UNITED CHURCH
Pandora at Quadra Street
"For a Closer Walk With God"
11:00 a.m.
"LIFE BUILDING"
Dr. A. E. King
7:30 p.m.
"TOUCHED BY THE FIRE"
Part I
Rev. E. Laura Butler
9:30 a.m. Teen Study Fellowship
11:00 a.m. Church School Creche through Grade 8

CENTENNIAL UNITED CHURCH
Gorge Road at David St.
Opp. Colony Motor Inn
Minister—Rev. John Travis
11:00 a.m.
YOUTH SERVICE
"I PROMISE TO DO MY BEST"
● Baden Powell's Birthday
● Scout and Cub parade
● Youth Choir
● Presentation of Bibles to Sunday School children
Organist and Director of Music: Ian R. Westmacott, A.R.C.T.

ST. AIDAN'S UNITED CHURCH
Richmond at Cedar Hill X Road
University Area Church
Minister: Rev. J. Rae Allan
Music Director: Mrs. Vera Barclay
9:30 and 11:00 a.m.—
MORNING WORSHIP
Scout week church parade
Induction of Elders
Nursery Provided
Sunday School Classes 9:30 and 11:00

Oak Bay United Church
Mitchell and Granite
Rev. Alexander Calder
Rev. D. B. Sparling, D.D.
Organist — R. W. Kroeger
Youth Leader — R. Fuller
10 a.m. Church Service Sunday School
ON BEING CHRISTIAN
Kiros and Hi C 7:30

FAIRFIELD UNITED CHURCH
Corner of Moss and Fairfield Road
Rev. H. W. Kerley, Ph.D.
Rev. R. H. Dobson, C.D., B.A.
Organist: I. A. N. Beadle, Mus. D.
11:00 a.m. "MEET THE MASTER"

Belmont Ave. United
Belmont Ave. at Pembroke St.
Rev. Murray Henderson, B.A.
Phone 386-5624
11:00
"LILLIES OF THE FIELD"
"A Friendly Community Church"

CORDOVA BAY UNITED CHURCH
5168 Cordova Bay Road
9:45 a.m.—
DR. W. O. FENNELL
Rev. Franck Patterson, 477-6505

CADBORO BAY UNITED CHURCH
2625 ARBUTUS ROAD
10:00 a.m.—
"THE ONE TALENT MAN"
CUB PARADE
DR. R. A. (BOB) McLAREN
(formerly of Naramata)

JAMES BAY UNITED
Corner Michigan and Menzies
11 a.m.—Worship Service and Sunday School
Rev. K. M. Wood

ANGLICAN SERVICES

ST. CHRISTOPHER'S CHURCH
Carey Road at Tillicum
Holy Communion, 8:00 a.m.
Sunday School, 9:00 a.m.
Morning Prayer, 9:30 a.m.
Preacher: Canon T. Bailey
Rector: The Rev. P. W. R. Isles

EASY WAY of walking the dog on thise cold prairie winter mornings has been solved. Eric Giles of Edmonton, visiting in Saskatoon, just delegates responsibility. St. Bernard, Princess, does the honors with B.B., a part terrier owned by Susan Panagobko of Saskatoon.

Rotary Engine Nothing New To Retired B.C. Mechanic

KAMLOOPS, B.C. (CP) — The widely-acclaimed Wankel engine is "just a poor abbreviation" of a rotary motor which an 82-year-old retired mechanic here says he helped invent nearly 40 years ago.

Alton Demmon said in an interview he and his late brother Walter developed a working model of a rotary engine during the 1930s that would have revolutionized the transportation world.

Mr. Demmon said he also suspects foul play in the sudden death of his brother in 1919 and the disappearance of the engine model at the same time.

"If we'd had the money to have it patented in North America and other key areas, everything would have been all right and we would have made a fortune," Mr. Demmon said. "But there were attempts to steal the model and the patterns for the engine parts.

"My brother was killed when his car went off a road near Salmon Arm, and although there weren't any witnesses it was quite a coincidence that the model vanished without a trace at the same time," he said.

Mr. Demmon said he hadn't the resources to build another engine after Walter's death, and later destroyed the patterns so they could not be stolen.

The engine worked on the principle of a wheel powered by a number of cylinders contained in it. The fuel was fired by a single stationary spark plug as each cylinder travelled past it; there were simple ports instead of valves and all moving parts were rotary.

WHEEL CHAIRS
Sales . . . Rentals and SERVICING
Surgical Supplies Ltd.
1012 Broad St. 384-8433
Between Fort and Broughton
(Division of McGill & Orme)

OPENING MONDAY FEB. 19
BREAD OF LIFE
BOOK STORE
Where Jesus is Lord
● Bibles ● Records
● Good selection of Christian literature
3477 SAANICH RD.
(next to MacDonald's) 384-7211

Red Carpet Service Since 1919
Williams Quality Meats
795 Fort St. 384-1613
We sell only Canada Choice 1st Quality
Beef, Local Lamb and Local Veal
SAVE OVER 20%
GRADE A BEEF HINDS 100/150 lbs. 99¢ lb.
SIDES 169.95 ea. 200 lb.
HINDS 83.95 ea. 85 lb.
Full Baron 49.95 ea. 50 lb.
Heavier Beef available at the same low price per pound.
Local Lamb Sides 20-lb. average at ..... 16.95 ea.
All Orders Cut, Wrapped and Quick Frozen

CAPTAINS TRADE POSTS

Two naval captains traded commands Friday as a new ship arrived at Esquimalt base and another readied for its new Atlantic home.

Accompanied by the sounds of the ASROC Five and an unnamed country music band, both drawn from members of the ship's companies, Cmdr. R. H. Kirby handed over HMCS Qu'Appelle to Cmdr. James L. Creech, who brought Kirby's new ship HMCS Kootenay from Halifax.

The escort vessels are sister ships of HMCS Terra Nova, now serving in support of Canadian forces in the Indo China truce commission.

MAZDA
"The Year of the ROTARY"
HORWOOD
Corner Blanshard and Johnson

THE BISHOP CRIDGE CENTRE FOR THE FAMILY
27 HAYWARD HEIGHTS
VICTORIA, B.C.
(formerly B.C. Protestant Orphans' Home)
The 100th Annual General Meeting of subscribers will be held at the Centre (entrance off Kings Road at Cook Street) on Thursday, February 22, 1973, at 8:00 p.m.
A cordial invitation is extended to members and adherents of all Christian Churches to attend and hear about this work.
(Mrs.) J. L. King,
Honourary Secretary,

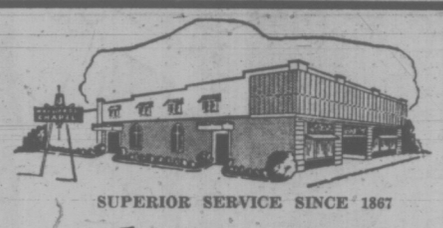
SUPERIOR SERVICE SINCE 1867
Member the Order of The Golden Rule
Hayward's
DIRECTORS OF FUNERAL SERVICE
Reginald Hayward
Manager
734 Broughton St.
Telephone 386-3505

Shop Mon. 'til 5:30 p.m.
EATON'S
Store Information 382-7141
Downtown
HOMEFURNISHINGS
SALE

Riviera Chesterfield Group

Custom built furniture by House of Gregg now low priced during Eaton's Home Furnishings Sale. Electro coil hand tied metal construction. Custom crown cushioning. Nylon matelasse covering in old gold, olive, cinnamon, chocolate. Traditional styling. Arm caps included. Group includes: 82" 3-seater sofa. **Sale, each 439.00:** 62" love seat, **Sale 389.00;** matching chair, **Sale, each 239.00.**

98" 4-seater sofa
549.00

Furniture, Second Floor, Home Furnishings Building

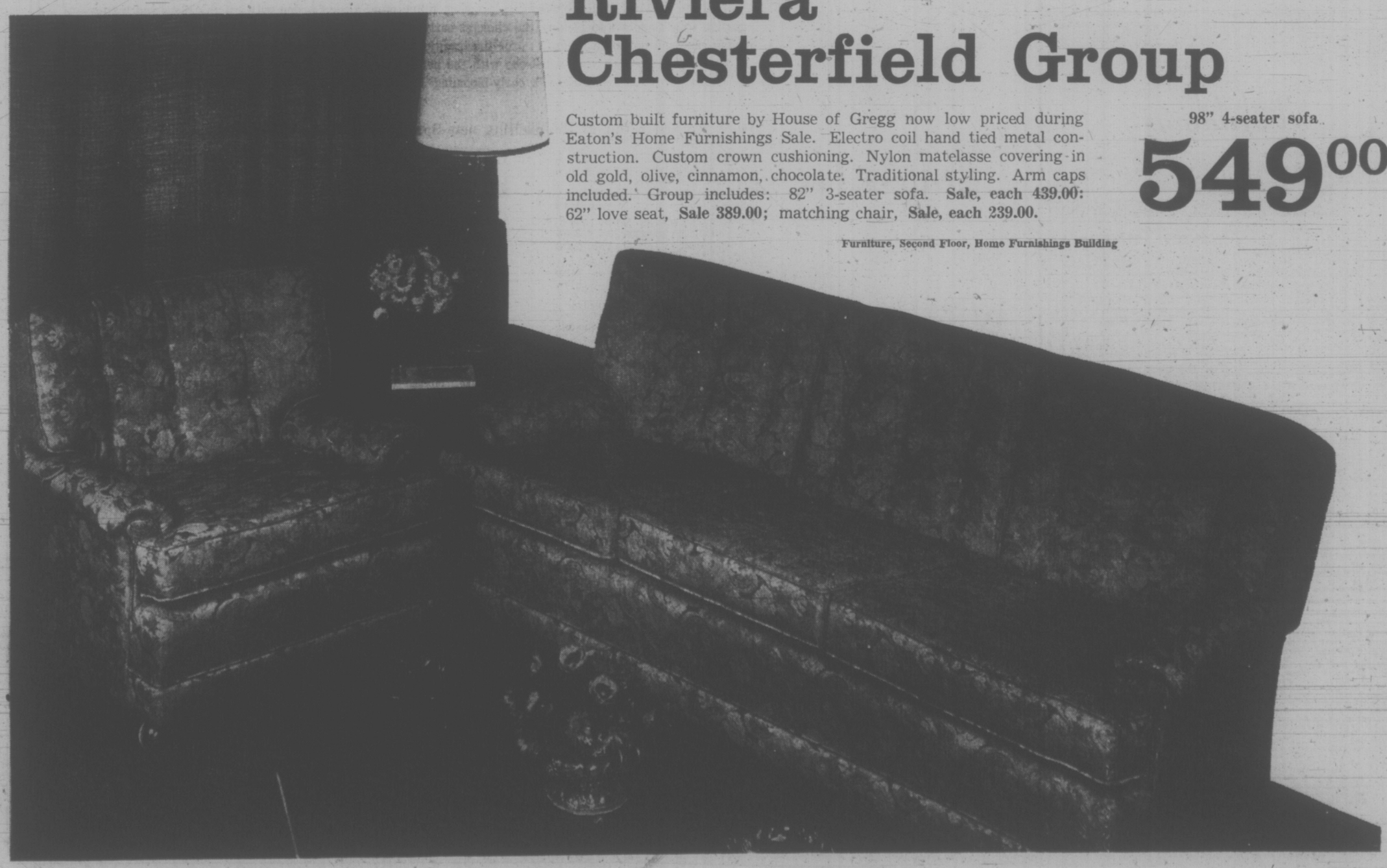

Character Actor Replaces Profile

HOLLYWOOD (AP) — Once an actor who was thin on top and thick around the middle could look foward to nothing more than a succession of character roles.

But the character actor has moved up to dominate the movies, replacing the chiseled profile. If actors who would never make the finals in a Robert Taylor look-a-like contest may grab starring roles, make room for the fat man.

In television, big Raymond Burr as Ironside, and William Conrad throws his left around as a private eye on Cannon. Richard Castellano, also a heavyweight, was in The Godfather and Lovers and Other Styrangers and starred in his own summer series, The Super.

James Coco, who was triumphant on Broadway in The Last of the Red Hot Lovers, is Don Quixote's rolypoly manservant, Sancho Panza, in the movie version of Man of La Mancha.

Next, he will play the title role in the film biography of Fatty Arbuckle, the silent-screen comic whose career faded when he became involved in the death of a showgirl.

Coco, with a round face like a cherub's, said: "I never would have made it in the fan-magazine days. Not just in the movies, but off stage, too. Everybody said his father was an aristocrat. My father was an Italian shoemaker in the Bronx.

"But now I can see myself in leading roles. Sure, why not?

"The character actor is in vogue these days. The days of Robert Taylor are gone forever.

Look at Elliot Gould or Gene Hackman or Alan Arkin. I think if you're good the publice will make you anything they want you to be. They won't put you on an index card. You can do anything."

G

When Coco was struggling for roles in New York, he used to walk into the offices of television-commercial producers and they'd start shaking their heads.

He didn't look like a male model. "So for years I sold soap and deodorants and other products.

Coco's break came when he played the mistakenly drafted inductee in Terrence McNally's Next off Broadway. He said, "You couldn't have given me away before that.

Before Next, Coco said he had been in 25 flops in a row.

WE DO
Rent Tuxedos for Formal Weddings
Tuxedo or Dinner Jacket and Cummerbund, $10; Shirt, Tie, Studs and Links, $3.
PRICE & SMITH LTD.
652 Yates St. 384-4721

Engagements and Weddings

Engagements

Bowers — Banister

Mr. and Mrs. Jack Bowers, 796 Falkland Road, Victoria, wish to announce the engagement of their eldest daughter, Susan Lea, to Mr. John Allen Banister, only son of Mr. and Mrs. John Banister, 1736 Amphion Street, Victoria.

The wedding will take place on Saturday, March 17, 1973 at 7 p.m. in Trinity Presbyterian Church, Reverend Gilbert Smith officiating.

Stancil — Rigler

Mr. and Mrs. D. R. Stancil, 2660 Cadboro Bay Road, are pleased to announce the forthcoming marriage of their only daughter, Diana Joy, to Mr. Albert Kenneth Rigler, eldest son of Mr. and Mrs. A. W. Rigler, 90 Linden Avenue, Victoria.

The wedding will take place on Sunday, March 11, 1973 in Sacred Heart Church, Victoria, B.C.

Klassen — Parsons

Mr. and Mrs. W. J. Klassen of 2534 Kilgary Place wish to announce the engagement of their eldest daughter, Brenda Faye, to Robert William Parsons, youngest son of Mr. and Mrs. W. D. Parsons of 3173 Wascana Street, Victoria, B.C.

The wedding will take place in early summer.

Speed — Gill

Mr. and Mrs. Orville Speed, 50 View Royal Avenue, Victoria, are pleased to announce the engagement of their only daughter, Lucille, to Mr. Jim Gill, son of Mr. and Mrs. Vance Gill, 587 Nora Place, Victoria.

The wedding will take place Saturday, March 17, 1973 at 7:30 p.m. in St. Dunstan's Anglican Church, Reverend W. J. Lunny officiating.

Sutherland — Demeter

Mr. and Mrs. James Mackay Sutherland are pleased to announce the engagement of their eldest daughter Christine Mai, to Alexander Demeter of Victoria, son of Mr. and Mrs. A. Demeter, Vaga, Hungary.

The wedding will take place in the Trinity Presbyterian Church at 2 p.m. Saturday, March 17, 1973, Reverend G. D. Smith officiating.

Craig — Gouge

Mr. and Mrs. Cyril Craig, 3325 Upper Terrace, are pleased to announce the engagement of their daughter, Barbara Ann, to Mr. Michael Gouge, son of Mr. and Mrs. Jesse F. Gouge, 3034 Henderson Road, Victoria. A spring wedding is planned.

Weddings

Gillion — Ralphs

The marriage of Catherine Aero Ruth Ralphs, daughter of Mr. and Mrs. John Frank Ralphs, to Mr. Gordon Mervyn Gillion, son of Mrs. Z. Rorsyth and the late Mr. M. Gillion, took place February 3, 1973, in Emmanuel Baptist Church, Reverend Norman Archer officiated at the ceremony. The altar was banked with carnations and greenery.

The bride, who was given in marriage by her father, was radiant in a floor-length gown of white satin embroidered with pearls and lace. The full cathedral train and floor length three-tier silk illusion tulle veil was also trimmed with matching lace. Her jewellery was a diamond cross from her parents, and clustered pearl drop earrings, gift of the bridegroom. Her bridal bouquet of white roses cascaded over a small Bible of the bridegrpom's father. Maid of Honour, Miss Joan Anderson, bridesmaids Misses Jennifer Spicer, Robin Spicer, Denise Jones wore identical floor length gowns of deep blue, trimmed with white lace, and carried bouquets of white carnations centred with a white rose. Each attendant wore a strand of pearls, a gift of the bride. Best man was Mark Langley and ushers were John Ralphs, Bruce Izard and William Beatty. For her daughter's wedding, Mrs. Ralphs wore a cream, patterned with gold, floor length gown. The mother of the groom chose a blue pleated floor length gown. Each mother wore a corsage bouquet of orchids.

At the reception which followed at the home of the bride's parents, 4731 Treetop Heights, the bride's table was centred by a four-tier wedding cake topped by a small vase of carnations. This vase was used by the bride's mother and also by her maternal grandmother Mrs. A. W. Myerson on her wedding cake 58 years ago.

Later Mr. and Mrs. Gillion left to spend their honeymoon at Harrison Hot Springs, the bride travelling in a navy ensemble with matching accessories and orchid corsage.

Out of town guests were from Montreal, Toronto and Hamilton.

Seal — Smith

On February 10, 1973, Isabelle Mary Smith, the youngest daughter of Mary Ann Robertson, Victoria, B.C., was united in marriage to Dr. Charles Michael Seal, eldest son of Mr. and Mrs. C. H. Seal, Victoria, B.C.

The wedding took place in Gordon Head United Church with Reverend Franck Patterson officiating. The bride was attended by her daughter, Barbara Etta Smith, and Mr. Terrence W. Seal, brother of the groom was best man. A family reception followed at Oak Bay Beach Hotel. The couple will reside in Victoria.

Kozinski — Strong

A pretty ecumenical wedding took place at 3 p.m. in St. Augustine's Church, St. Bruno, Quebec, on January 20, 1973, when Leslie Sheri, daughter of Mr. and Mrs. R. Arthur Strong, formerly of Victoria, B.C., and Richard Michael, son of Mr. Henry Kozinski, were united in marriage.

Given in marriage by her father, the bride wore a floor-length cut velvet embroidered gown. The flowing train of her veil was held delicately by her youngest sister Cynthia Ann, and the bride carried a cascade bouquet of orange-tone material roses with streamers of bright green velvet adorned with matching roses. The maid of honor Miss Joanne Desmarais wore a peach-toned full-length dress with long sleeves, matching shoulder cape trimmed with white fur and lace-trimmed picture hat. She carried a bouquet of material roses and dried flowers toned to match her dress. Miss Teresa Strong, junior bridesmaid and sister of the bride, wore a floor-length flowered nylon knife-pleated dress and carried a colonial bouquet of toned material roses and dried flowers to match. Best man was Mr. Michael Spear and Messrs. Charley Stutz and Frank Saliba ushered the guests.

A reception was held at the charming "Au Vieux Presbytere", St. Bruno, where Mr. J. J. Larney proposed the toast to the bride. Special thanks to Miss Pauline Durand, St. Bruno for the beautiful decorating of the wedding cake baked by Mrs. Alice Strong, Victoria, B.C., aunt of the bride. On return from their honeymoon, Mr. and Mrs. Kozinski will make their home in St. Laurent, Quebec. Mr. and Mrs. Don Jameson of Sherbrooke, Quebec, were welcome out-of-town guests.

Lockhart — Webster

Mr. and Mrs. David Webster wish to announce the marriage of their elder daughter, Norma, to William David Lockhart, only son of Mr. and Mrs. Douglas M. Lockhart.

The wedding took place at 7 o'clock on Saturday, January 13th, in Trinity Church, Reverend Gilbert Smith officiated. After a honeymoon in Prince George, the couple have taken up residence in Victoria.

Rates for publication of Wedding or Engagement notices, with or without pictures, available on request from the Advertising Department (Special forms to assist you in writing copy also available). Copy for weekend editions should be in the Victoria Press office no later than 3 p.m. the Wednesday prior to publication date.

BUSINESS OFFICE OPEN
8 a.m. to 5:30 p.m., Monday to Friday
(Closed Saturday and Sunday)

Eaton's Fabric Garden

Blooming with a gay profusion of spring and summer colors

find the mood of spring blossoming, growing, filling our Fabric Garden with prints, colors and textures to tempt your fingers into picking the choicest early blooms. Yard upon yard of brilliant new hybrids make sewing easy and upkeep a breeze . . . for the traditionalists well-bred cottons come crisp and cool or soft and dainty. Time to plan your wardrobe with the help of all the new pattern books and inspiring new fabrics from Eaton's early-blooming Fabric Garden . . . on the Third Floor . . . right now!

Here are just a few of the exciting new Spring fabrics available now . . .

Easy-Care Seersuckers — checks, plaids, stripes and plain colors in a choice of four fabrics.
45" Dan River — 65% polyester 35% cotton. Yard **3.49**
45" Rumple-steel-skin (plain colors), 50% cotton, 50% polyester. Yard **2.98**
45" all cotton. Yard **2.98**
45" Loop-Stitched plaids — 60% polyester 40% cotton. Yard **2.39** and **2.79**

Brushed Denims — soft suede-like finish for sportswear. Colorfast all cotton in checks and co-ordinating plains.
45" wide. Yard **3.59**
Pastels. Yard **2.98**

Cotton Eyelets — Many designs to choose from in white only. Finely woven cotton batiste in 50" width. Yard **3.49** to **11.98**

Victorian Leno — traditional 19th century prints and flock dots, open Leno self pattern stripes. Easy-care 50% polyester 50% Avril (rayon). 45". Yard **2.19**

Summer Breeze — an all polyester sheer with all-over florals in a galaxy of colors, white floral overlay. 45". Yard **3.49**

Airlawn Prints — 65% Dacron polyester, 35% cotton. Permanent press finish. Dainty florals on open stripe weave. 45". Yard **3.49**

Easy Care All Cotton Sateen Prints — Dots, wide-spaced florals, tiny florals on dark grounds. 45". Yard **2.49**

Acrylic Prints — dazzling colors in screen prints on easy-care Acrylic crepe-like fabric. Crease-resistant, machine washable. 45". Yard **3.98** and **4.79**

Traditional Ginghams — 65% polyester, 35% cotton. Perky checks in 1", ½", ¼" and ⅛" sizes. Many colors. 45". Yard **1.59**

Linen-Look Prints — 65% cotton, 35% polyester. Colorful prints on natural grounds. 45". Yard **3.29**

Polyester Prints — Knits and knit-looks in various textures and colors. Geometrics, large and small florals. 45" and 60" widths. Yard **2.49** to **5.95**

Nubbly Natural Looks — plaids and stripes on linen-like fabrics, washable blends in plaids, checks, stripes, also seersucker-like weaves. 56". Yard **4.98**

Fabric Garden, Third Floor

If You've A Knack With A Needle . . . Enter Eaton's "Fabric Friends" Contest

Here's how it works. You make a "fabric friend." It could be a fabric doll, a cushion for a doll's house, a fabric animal toy. You bring your "Fabric Friend" to Eaton's Fabric Garden and a 1st and 2nd prize winner will be chosen. After the judging, all the "fabric friends" will be sent to children in hospitals in time for Easter morning. What a nice warm feeling to know that you've won "A Child's Smile!"

"Fabric Friends" Prizes:

1st Prize: A Viking Super Stretch Zig-Zag Portable Sewing Machine.

2nd Prize: A 50.00 Gift Fabric Certificate.

Fabric Garden, Third Floor

Prizes Not Negotiable For Cash
Eaton's Employees And Their Families Not Eligible.

Downtown EATON'S Store Information 382-7141

386-2121

Victoria Times

Vancouver Island's Largest Shopping Centre in Print

CLASSIFIED ADVERTISING

BOX REPLIES
All replies to private box numbers available from 8:00 a.m. to 6:00 p.m. Monday to Friday inclusive.
Victoria Press Box numbers available on request. Charge $1.50.

OFFICE HOURS
Classified Counter, 8:00 a.m. to 6:00 p.m. Business Office, 8:30 a.m. to 5:00 p.m. Monday to Friday inclusive.

* * *

OFFICE CLOSED SATURDAY

* * *

TELEPHONE HOURS
8:00 a.m. to 8:00 p.m. Monday to Saturday inclusive.

* * *

CLASSIFIED COPY DEADLINES
Regular classified advertisements may be placed at the counter, 8 a.m. to 5:00 p.m. on the day prior to publication, Monday to Friday inclusive. By telephone, 8:00 a.m. to 5:00 p.m., Monday to Saturday inclusive.
All classified semi-display copy must be in the possession Victoria Press Ltd., 2621 Douglas Street by 12 noon, on the day prior to publication with the exception of that copy for Sunday Colonist must be in by 12 noon Friday.

FULL COVERAGE CLASSIFIED RATES

REGULAR CLASSIFIED LOCAL RATE
One day, 9c per word per day.
Three consecutive days, 8c per word per day.
Six consecutive days 7c per word per day.
1 6-pt. heading or white space allowed to be charged at 5 words. Minimum advertisement 10 words and $1.00.
Each initial, sign, group or figures and abbreviation counts as one word.

SEMI-DISPLAY LOCAL RATE
Ads requiring a style other than that mentioned above will be charged by the measured agate line (14 agate lines equal 1 inch).
One day, 40c per line, $5.60 inch.
Three consecutive days, 35c per line, $4.90 inch.
Six consecutive days, 30c per line, $4.20 inch.

NATIONAL RATE AND OUT-OF-PROVINCE RATE
Regular classified, 10c per word per day.
Semi-display, 46c per line per day, plus 10% if both type sizes are used.

Birth Notices, $2.00 per insertion for standard message of 30 words or less. 8c each additional word or initial.
In Memoriam notices, Cards of Thanks, Death and Funeral Notices, not exceeding 12 lines, $3.50 first insertion and $2.65 subsequent insertions. Each additional line 35c daily.

Births, Deaths, in Memoriam Notices, Cards of Thanks Personals not accepted by telephone. Single paper rates on request.

SUBSCRIPTION RATES
Wherever carrier service is maintained, $3.00 per month.
By mail—
Canada, $3.50 per month, $10.00 per 3 months, $39.00 per year.
United States, $4.00 per month.
Saturday Only—
Canada, 25c per copy, $13.00 per year.
United States, 30c per copy, $15.60 per year.
Commonwealth and Foreign rates upon request.
Mail subscriptions are payable in advance.
Authorized as second class mail, Post Office Department, Ottawa.
Member Audit Bureau of Circulations.

TERMS OF PUBLICATION
The Victoria Press Ltd. shall not be liable for non-insertion of any advertisement beyond the amount paid for such advertisement.
In the event of an error occuring the liability of Victoria Press Ltd. shall not exceed the charge for the space actually occupied by the item in question.
All claims on error in publication shall be made within 12 hours thereafter and if not made shall not be considered. No claim will be allowed for more than one incorrect insertion nor for errors not affecting the value of the advertisement.
All estimates of cost are approximate. Advertisers will be charged with space actually used.
All advertising copy will be subject to the approval of the Victoria Press Ltd., who reserve the right in its sole discretion to classify, reject or insert copy furnished.
Advertisements must comply with the British Columbia Human Rights Act which prohibits any advertising that discriminates against any person because of his race, religion, sex, colour, nationality, ancestry or place of origin, or because his age is between 44 and 65 years, unless the condition is justified by a bona fide requirement for the work involved.
While every endeavor will be made to forward replies to box numbers to the advertiser as soon as possible, we accept no liability in respect of loss or damage alleged to arise through either failure or delay in forwarding such replies, however caused, whether by negligence or otherwise.

CIRCULATION REPRESENTATIVES
Duncan, Chemainus—
P. Rogers 746-6181
Lake Cowichan—
P. Edwards 749-6771
Nanaimo—
A. Lakey 753-2766

United States Representatives
MATHEWS, SHANNON and CULLEN, INC.
New York, Boston, Chicago, Detroit, Philadelphia, Pittsburgh, Cleveland, Syracuse, Charlotte, Atlanta, Cincinnati.

DUNCAN BUREAU
Duncan Financial Centre, 435 Trunk Rd. Office and telephone hours 8:30 a.m. to 5 p.m. Monday to Friday inclusive.
PHONE DUNCAN 746-6181

CLASSIFIED SERVICE FOR DUNCAN COWICHAN RESIDENTS
Classified Ads phoned in to our Duncan office 746-6181 before 3:30 p.m. will appear in the following day's papers

NOTICE OF COPYRIGHT
Full, complete and sole copyright in any advertisement produced by Victoria Press Ltd. is vested in and belongs to Victoria Press Ltd.; provided, however, that copyright IN THAT PART AND THAT PART ONLY of any such advertisement consisting of illustrations, borders, signatures or similar components which is, or are, supplied to Victoria Press Ltd. by the advertiser in the form of engravings, matrices, casts etc., and incorporated in said advertisement shall remain in and belongs to the advertiser

PHONE DIRECT 386-2121 TO PLACE YOUR CLASSIFIED AD

1 BIRTHS

DOTCHAK—Born to Michael and Linda Dotchak, 10037 Siddall Road, Sidney, at Royal Jubilee on February 12th, 1973, a daughter, Delaina Lynn. 4 lbs. 9 ozs. a sister for Desiree. Insured.

MANTELL—Born to Mr. and Mrs. J. Bruce Mantell, 2914 Ilene Terrace, Victoria, B.C. at Royal Jubilee Hospital on February 1st, 1973, a daughter, Tanis Leigh, a sister for Ross.

5 DEATHS AND FUNERALS

ASH — On Feb. 14th 1973, at the Victoria General Hosp., Charles Ash, of 466 Superior St., in his 84th year. Survived by his loving wife, Agnes, 1 brother and 3 sisters.
Funeral service will be held on Mon. Feb. 19th at 10.30 a.m. from HAYWARD'S FUNERAL CHAPEL, 734 Broughton St., Rev. Phillip Ross, officiating. Interment in Royal Oak Burial Park.

BASTEDO — On February 15, 1973 at the Royal Jubilee Hospital, The Honorable Frank L. Bastedo, Q.C., K.St.J., L.L.D., Lt. Gov. of Saskatchewan 1958-1963, of 3044 Oakdowne, formerly of Regina, born in Bracebridge, Ont. He leaves his wife Lillian; daughter, Mrs. H. P. (Dorothy) Cavers, Orangeville, Ont., son Edgar F. Bastedo, Q.C., Oshawa, Ont., daughter, Miss Jean Anne Bastedo, St. Catherine's, Ont. and son Dr. Donald L. Bastedo, of Kitchener, Ont.; 8 grandchildren; one great-granddaughter, 2 brothers, J. Burleigh Bastedo, Willowdale, Ont and William Bastedo, Florida. He was a life member of the Saskatchewan and Ontario Bar Associations and a member of Emulation Lodge AF and AM No. 184, GRS.
A Funeral service in McCall Bros. FAMILY CHAPEL on Monday, Feb. 19 at 2:00 p.m. with the Rev. A. Beaton officiating. Followed by cremation. (Flowers gratefully declined. Friends, if desired, may contribute to the B.C. Heart Foundation, 402-612 View St.)

CLASSIFICATION INDEX

VITAL STATISTICS
1 Births
8 Card of Thanks
5 Deaths and Funerals
9 In Memoriams
10 Funeral Directors

NOTICES
14 Announcements
16 Catering, Banquets and Reception Rooms
20 Lost and Found
15 Coming Events and Meetings
11 Monumentals
18 Places to Visit
17 Restaurants

EMPLOYMENT
26 Female Help Wanted
21 Male Help Wanted
25 Male or Female Help Wanted
30 Situations Wanted Female
29 Situations Wanted Male
31 Situations Wanted Male or Female
27 Teachers Wanted

BUSINESS SERVICES AND DIRECTORY
36 Business Services and Directory

PERSONAL SERVICES
33 Bands, Musicians and Orchestras
40 Business Personals
43 Dancing
42 Education
71 Music Teachers
39 Personals
32 Trade Schools
38 Travel

MERCHANDISING
83 Aircraft
117 Antiques
78 Bicycles
80 Boats and Marine
65 Building Supplies
93 Cameras, Supplies and Photo Finishing
127 Chicks, Poultry, Hatching Eggs, Supplies
135 Farm Implements
12 Florists
60 Fuel
97 Furniture
120 Garden Supplies
99 Groceries, Meat and Produce
130 Heavy Equipment and Machinery
128 Livestock, Supplies and Events
100 Miscellaneous for Sale
103 Miscellaneous Wanted
109 Miscellaneous to Rent
77 Motorcycles
70 Musical Instruments
125 Pets and Supplies
96 Ranges, Stoves and Furnaces
92 Sporting Goods
115 Swaps
63 Timber
98 TV, Stereo, Radio Sales and Service
112 Wanted to Rent, Miscellaneous

AUTOMOTIVE
164 Auto Body and Painting
162 Auto Repairs, Service and Towing
168 Campers and Trailers
166 Cars and Trucks Wanted
150 Cars for Sale
151 Foreign Import and Sports Cars
169 Mobile Homes and Parks
149 New Car Directory
160 Parts, Accessories
158 Tires
154 Trucks and Buses
156 U-Drive and Auto Washing

ACCOMMODATION
185 Convalescent and Rest Homes
175 Hotels
178 Summer Resorts
181 Tourist Accommodation

RENTAL
201 Apartments to Rent, Furnished
200 Apartments to Rent, Unfurnished
203 Apartments Wanted
206 Duplexes to Rent
207 Duplexes Wanted to Rent
202 Apartment Furniture to Rent
215 Halls, Warehouses, Stores and Offices to Rent
197 Housekeeping Rooms to Rent
199 Housekeeping Rooms Wanted
211 Houses to Rent, Furnished
210 Houses to Rent, Unfurnished
212 Houses Wanted to Rent
190 Room and Board
191 Room and Board Wanted
193 Rooms to Rent
194 Rooms Wanted

FINANCIAL
155 Automobile Financing and Insurance
233 Mortgage Loans and Insurance
234 Mortgages for Sale
230 Personal Loans and Insurance
235 Wanted to Borrow

REAL ESTATE
280 Acreage for sale and Wanted
240 Business Opportunities
241 Business Opportunities Wanted
300 Churches
247 Commercial or Industrial Properties
258 Condominiums and Townhouses
253 Country Homes and Properties
270 Exchange Real Estate
290 Farms for Sale and Wanted
263 Garages for Sale, Rent, Wanted
292 Gulf Islands Properties
250 Houses for Sale
265 Houses Wanted to Buy
295 Listings Cancelled
268 Listings Wanted
271 Lots for Sale
294 Mainland and Out-of-Province Properties
273 Property for Sale
274 Property Wanted
244 Revenue Property
245 Revenue Properties Wanted
285 Up-Island Properties
256 Waterfront Properties

5 DEATHS AND FUNERALS

BETHELL — In Victoria, B.C. on February 16, 1973, Mrs. Harriett Elizabeth Bethell of 1214 Fairfield Rd., aged 97 years, born in London England and a resident of Victoria for the past 61 years. She is survived by 2 sons, James W. and William T. of Victoria; 2 daughters, Mrs. Craig (Ruby) Reid of Qualicum Beach and Mrs. W. O. (Lillian) Clarke of Vancouver; 9 grandchildren; 10 great-grandchildren; several nieces and nephews.
Funeral service in McCall Bros. Chapel, Johnson and Vancouver Sts. on Tuesday Feb. 20 at 1:00 p.m. Interment at Royal Oak Burial Park. (Flowers gratefully declined. If desired, donations may be made to the Heart Fund, 402-612 View St.)

COSTELLO — On Feb. 15th, 1973 at the Royal Jubilee Hospital, George Edward Costello, of 119 Bushby St., in his 83rd year, born in Chicago, Ill. and a resident of Victoria for the past 22 years.
Funeral arrangements will be announced later by HAYWARDS FUNERAL CHAPEL, 734 Broughton St.

CRYSTAL — On February 15, 1973 in Victoria, Mrs. Marjorie Ann ("Dickie") Crystal, aged 58 years, of 3137 Glen Lake Rd., a native daughter. She leaves her loving husband James; four sisters, Mrs. O. (Ruth) Legg, Vancouver, Mrs. William (Myra) Telford, Portland, Mrs. J. (Dorothy) McBeath and Mrs. Elsie Treleaf of Victoria; two brothers, J. M. Fisher, Portland and Leonard Fisher of Victoria.
Funeral service in McCall Bros. Chapel, Johnson and Vancouver Streets on Monday, February 19 at 1:15 p.m., with the Rev. B. Malloy officiating. Interment at Hatley Memorial Gardens (Flowers gratefully declined)

GOURLIE — On February 14, 1973 at Pemberton Road Private Hospital, Mrs. Lillian Elizabeth Gourlie aged 72 years a resident here for 35 years, formerly of Barons, Alberta. Widow of John Charles Gourlie, she leaves one daughter, Mrs. B. LaRochelle of Victoria; one son Lloyd of Trail; 10 grandchildren; several great-grandchildren.
PRIVATE Funeral service in McCall Bros. FAMILY CHAPEL on Tuesday, Feb. 20 at 10:45 a.m. with the Rev. Dr. E. M. Smiley officiating. Interment at Royal Oak Burial Park (Flowers gratefully declined. Donations, if desired, may be made to the Victoria Cancer Fund, 1900 Fort St.)

HENDERSON—In Victoria, B.C. on February 14, 1973, Mrs. Gwendolyn Doreen Henderson of 1951 Bourchier St., aged 45 years, born in LacVert, Sask. and a resident of Victoria for the past 26 years. She is survived by two daughters, Mrs. R. L. (Sharon Joan) McAllister of Sidney and Miss Linda Jean Henderson of Williams Lake; 2 grandchildren, Bruce and Carrie; one brother, Gordon Moss of Calgary and her mother, Mrs. Gladys Keighley of Wilkie, Sask.
Funeral service in McCall Bros. FLORAL CHAPEL, Johnson and Vancouver Sts. on Tuesday, February 20, at 3 p.m. Cremation.

MAGEE—In Victoria, on February 15, 1973, William Magee, of 2409 Vancouver St., aged 53 years. He leaves his loving wife Cathy, and his son, Colin, of Victoria.
Funeral service in McCall Bros. FLORAL CHAPEL, Johnson and Vancouver Sts., on Monday, Feb. 19, at 3:15 p.m., with the Rev. B. Molloy officiating. Followed by

MURPHY — On February 14th, 1973, in Victoria, B.C., Lillian Ellen Murphy, in her 53rd year, of 4130 Birtles Ave, born in England and a resident of Victoria for the past 25 years. Survived by her loving husband Ivan M., 2 daughters, Sandra deHoog, Patricia Steen, 2 sons, Brian and Wayne, a granddaughter Tanya L. Steen, all of Victoria, her mother Mrs. J. Baines and 3 brothers, 3 sisters in England.
Funeral services will be held in HAYWARD'S CHAPEL on Mon., February 19th, at 1:30 p.m. Rev. H. M. Hunter officiating followed by cremation.

PICKARD — James Pickard, aged 89 years, of 546 Judah Street, passed away peacefully at Victoria General Hospital on February 14, 1973. Born in Exeter, Devon England on Dec. 10, 1883, and has lived in Victoria for the past 63 years. He leaves his loving wife Elizabeth A. and 2 daughters and 2 sons in law, Thelma and Jack Shaw of Victoria, Joyce and Russell Gibbs of Campbell River, 5 grandchildren, 4 great grandchildren. He was a well known China Packer, having been employed by Davis Spencers', Eatons, Woodwards and latterly Sydney Reynolds. He was active all his life in Church Work.
Funeral services will be held on Monday, February 19th at 2:30 p.m. from HAYWARDS CHAPEL, Rev. G. Smith officiating followed by interment in the Royal Oak Burial Park.

PLANT — On Feb. 5, at his residence, Houssmann, Chemin, St. de Cretes, Nice, France, in his 88th year, a long time resident of Victoria, survived by his 2 sons, John, Edmonton and Charles of Vancouver; 2 grandchildren.
Funeral service will be held on Mon., Feb. 19, at 3:30 p.m. HAYWARDS FUNERAL CHAPEL, 734 Broughton St. Private interment at Royal Oak Burial Park.

POLLOCK—In Victoria on February 13, 1973, Mr. Richard Jackson Pollock aged 72 years of 556 Whiteside, born in Glasgow, Scotland and resident here for the past 12 years. He leaves friends in Victoria and relatives in Scotland. He was a member of the Masonic Order, Prince Rupert.
Funeral service in McCall Bros. FLORAL CHAPEL, Johnson and Vancouver Sts. on Tuesday, Feb. 20 at 10 a.m. Interment at Royal Oak Burial Park.

SCOTT—At the Royal Jubilee Hospital on February 15, 1973, Lyon Victor Scott, of 1625 Richmond, aged 85 years. He is survived by his wife, Ellen, a son, Ronald G. Scott of Vancouver, two grandchildren and a sister, Mrs. Elsie Olding, Victoria.
Funeral services will be held in St. Matthias Church on Monday, February 19, 1973, at 2 p.m. Rev. W. E. Greenhalgh officiating followed by cremation. Flowers gratefully declined. Thomson and Irving Funeral Directors in charge of arrangements.

SULLIVAN—Passed away in St. John Hospital, Port Townsend, February 6, 1973, Louise Marion Sullivan, age 89. Former Victoria resident from 1890 to 1921. Survived by a daughter, Mrs. Harley Knott, a son Pat Sullivan, both of Port Townsend, a brother, Charles Walton of Victoria, four grandchildren, seven great-grandchildren numerous nieces and nephews.
Funeral services were held in Port Townsend.

TENNANT—Rose Emma, in North Shore Private Hospital, on February 9, 1973, in her 87th year. Predeceased by her husband, Frederick George Tennant. Survived by her two daughters, Mrs. E. R. V. (Shirley) Cuppage, Victoria, and Mrs. M. J. (Jean) Jolley, North Vancouver; five grandchildren, and three great-grandchildren. Mrs. Tennant's maiden name was Mortimore. She was the daughter of a pioneer family that settled in Vancouver in 1888. She and her husband were married in Christ Church in 1909 and came to North Vancouver as a bride and groom. They lived the remainder of their lives in North and West Vancouver
Funeral service Tuesday, February 13, at 1 p.m., in BURRARD FUNERAL CHAPEL, Lonsdale Ave. at 12th St., North Vancouver, Rev. Gerald N. Haworth officiating. Cremation. Donations to the charity of your choice in lieu of flowers please.

8 CARDS OF THANKS

We wish to extend our sincere gratitude for many kindnesses shown in the passing of our beloved brother, Dr. Leslie V. Bell. — Marjorie Edkins, Mildred Bell, Marion Craig.

8 CARDS OF THANKS

We wish to extend our heartfelt thanks and appreciation for acts of kindness, messages of sympathy and beautiful floral tributes received from friends and neighbors in our sad bereavement in the loss of our beloved husband and father. Special thanks to those who donated to the Cancer Society, The Public Service Branch 127 Royal Canadian Legion, the members of the Legion who acted as pallbearers, the staff and nurses of the Veterans' Hospital, Dr. Kenning, Padre Roberts. — Mrs. Elsie Perry and son, Kenneth.

The loss of our beloved husband, and father, John Raymond Emery has left a great emptiness in our hearts and the kindness and sympathy of our friends and relatives has indeed been a source of comfort. We also wish to thank those who attended the momorial service and for the many cards of condolence. Special thanks to the Victoria General Hospital staff and to Dr. J. Dryden for whose kind attention we will be forever grateful. —Mrs. Lucy (Verna) Emery and family.

With appreciation to the kind friends and neighbours who showed so much kindness and thoughtfulness to our beloved wife and mother Mrs. Jessie Anderson during her long illness. Also heartfelt thanks for the donations to the Cancer Fund and all the acts of kindness shown to the family at this time.—Mr. T. Anderson and Family.

We wish to thank our kind friends, neighbors and relatives, for their acts of love and sympathy during our recent loss of husband and father, David Christian McMillan, and also extend grateful thanks for the many cards and beautiful floral tributes.—May McMillan, David Jr., Rod, Ivy and grandson David.

9 IN MEMORIAM

BUIE — In memory of a dearly beloved husband and father Donald who passed away Feb. 17, 1972.
His smiling way and pleasant face,
Are a pleasure to recall;
He had a kindly word for each,
And died beloved by all.
—Fondly remembered and sadly missed by his loving wife Dorothy, sons Dan and Bob, daughter Shirley and grandson Jason.

BRYCE — In treasured memory of a dear mother and grandmother, Sarah Bryce, who passed away Feb. 18, 1960.
Until the day breaks,
And the shadows flee away.
—Lovingly remembered by all the family. "Till we meet again."

10 FUNERAL DIRECTORS

Sands
WE CARE
Dedicated to service
Sensible Prices
SANDS FUNERAL CHAPELS
VICTORIA 388-5155
SIDNEY 656-2932
COLWOOD 478-3821
DUNCAN 746-5212
LADYSMITH 245-2331
NANAIMO 753-2032
Your six community Chapels. Independent, Family Owned and Controlled. Sands since 1912.

McCALL BROS. Funeral Chapels
1400 Vancouver Street
385-4465 — 385-4466 — 385-4467
A local firm for its entire 50-year history . . . a long tradition of personal service.

MONDAY
CRYSTAL, Mrs. Marjorie A. ("Dickie")
1:15 p.m.—FLORAL CHAPEL
BASTEDO, The Honorable Frank L.
2:00 p.m.—FAMILY CHAPEL
MAGEE, Mr. William
3:15 p.m.—FLORAL CHAPEL

TUESDAY
POLLOCK, Mr. Richard Jackson
10:00 a.m.—FLORAL CHAPEL
GOURLIE, Mrs. Lillian Elizabeth
PRIVATE
10:45 a.m.—FAMILY CHAPEL
BETHELL, Mrs. Harriett Elizabeth
1:00 p.m.—FLORAL CHAPEL
HENDERSON, Mrs. Gwendolyn Doreen
3:00 p.m.—FLORAL CHAPEL

THOMSON & IRVING Funeral Chapel
Est 1906—Formerly of Winnipeg
A Dignified and Understanding Service at Moderate Cost
PRE-NEED SHIPMENTS AT NEED
1625 Quadra St. Phone 384-2612

HAYWARD'S CHAPEL
Ready to carry out the family's wishes, quietly, sympathetically, with efficiency and dignity.
386-3505
734 Broughton St.
REGINALD HAYWARD MGR.

CHAPLIN'S FUNERAL CHAPEL
1155 Fort Street
Phone 384-5512 or 384-8626
Offering dignified moderate services for all. Geo. S. Cunningham, owner, manager.

FIRST MEMORIAL SERVICE
Undertakers for the Memorial Society of B.C. — 384-7041

11 MONUMENTAL

STEWART MONUMENTAL Works Ltd.
ESTABLISHED 1896
Memorial of Distinction
Marble fireplace and tabletops
1403 May St. 384-3452

MORTIMER'S MONUMENTS
ESTABLISHED 1877
"The Finest in Craftsmanship"
633 DAVID ST. 383-6421

12 FLORISTS

REAL FLOWERS FADE but
THE MEMORY LASTS
Funeral Flowers expertly designed
WOODWARD'S FLORISTS
635 Fort 384-5614

14 ANNOUNCEMENTS

Shop at the WAREHOUSE
3 BIG FOOD STORES
3475 Quadra
47 Songhees
877 Goldstream
Open Every Night 'Til 9 P.M.
Our Langford Store 877 Goldstream is now open Every Sunday to serve you better 12 noon to 6 p.m.

MEMORIAL GIFTS
In Memoriam donations to the Canadian Heart Foundation are an appreciated mark of respect used exclusively for Research, Education and Community Service and may be taken or mailed to 402 612 View Street, Victoria. Cards are sent to the bereaved and an official receipt to the donor.

15 COMING EVENTS AND MEETINGS

COSMOPOLITAN BINGO
O.A.P. Hall No. 1
1600 Government St.
Sat., February 17
Admission $1
Six Cards $2
20 Games
5 Extra Games 25c a Card
Good Neighbor and Bonus Games
Door Prizes
Proceeds to Multiple Sclerosis
No Game Under $20

ARMY, NAVY AND AIR FORCE SUNDAY BINGO
7:00 p.m.
CLUB TANGO
20 GAMES
1 Game $24
1 Game $50
1 Game $100
ALL GOOD NEIGHBOR GAMES door Prizes and Surprises
Admission $1.00
6 Cards for $2.00
5 Extra Games 25c a Card
In Aid of Juvenile Sport Senior Citizens' Housing and Veterans' Benevolence

TRI-CHEM LIQUID EMBROIDERY. Open House. Thursday, Friday, February 15th, 16th, 2 p.m.-10 p.m., Saturday, February 17th, 1-4 p.m., Bargains, displays. Everyone welcome. Mrs. Joyce Kerr, 2977 Pickford Road. 478-1149.

C.T.R. HARDTIMES DANCE, March 24th, Catholic Parish Centre, 798 Goldstream Avenue. Music by Grand Slam. $4 per couple. For information, contact 478-4580 or 478-2089.

JAMES G. ENDICOTT WILL speak on "China Builds For Peace", at St. John's Memorial Hall, 933 Balmoral, Saturday, Feb. 17, 8 p.m.

STATUS OF WOMENS ACTION group will meet on Tuesday February 20, 7:30 p.m. at Room 302 Central Junior High School. Speaker: On the Women's Ministry.

GREATER VICTORIA CELEBRATIONS Association general meeting 8 p.m. February 20, Committee room No. 1, City Hall.

RUMMAGE SALE, LADIES' AUXILIARY YM-YMCA on Friday, Feb. 23rd, 9:30 a.m. at YMCA, 880 Courtenay Street.

OLD TIME DANCE — LAKE Hill Hall, 3880 Quadra. Saturday 9-12 $1.25. Columbian Orchestra.

BINGO, SATURDAY, FEBRUARY 17, 8 p.m. Prospect Lake Community Hall.

16 CATERING, BANQUET and RECEPTION ROOMS

QUEEN'S ROOM
Victoria's prestige setting for that important wedding reception, private party or business seminar. Queen Victoria Inn. 386-2812

20 LOST AND FOUND

LOST—LIGHT GREY MALE CAT with black markings on back and white on chest. Vicinity Cadboro Bay Road between Florence and Epworth. 592-9040.

LOST: JOHN ST. AND ROCK Bay area: "Max", black, bobtailed 4 month old kitten. White spot on neck and stomach. 479-1350.

REWARD FOR CONTENTS OF briefcase lost near Douglas and Pembroke on the 13th. 479-3098 evenings.

LOST: PAIR OF BIFOCALS IN brown case, Sidney area. Reward. 652-2997.

LOST MASONIC RING, BLUE stone, please phone collect Vancouver, 987-5874.

LOST: BLACK POODLE CROSS, male, Prospect Lake area. 479-1142.

LOST: 1-YEAR-OLD GREY MALE cat, Saanich-Tattersal area. 383-7316.

HAVE YOU LOST YOUR CAT? Homes wanted. CPL. 598-5731.

LOST YOUR PET? HOMES wanted, found. SPCA. 388-6627.

21 MALE HELP WANTED

ADVERTISEMENTS IN THIS CLASSIFICATION MUST COMPLY WITH THE BRITISH COLUMBIA HUMAN RIGHTS ACT SEE COLUMN 1

SALES REPRESENTATIVE
A recognized leader in the manufacture of paper products has an opening for a sales representative in the Victoria and Vancouver Island area. Previous selling experience calling on Drug, Variety, Grocery and Dept Store trade preferred, but not absolutely required. Excellent training program in established territory with retail accounts. This position provides both job security and advancement possibilities; allows for personal initiative. SALARY — BONUS PLAN — COMPANY PAID VACATION AND RETIREMENT PLAN — INSURANCE AND EXPENSES. CAR SUPPLIED. If you are interested in a fine opportunity in selling, write to Victoria Press, box 335, listing your particulars and past job history. All replies will be treated in Strictest Confidence. Interviews will be held in Victoria the week of February 26.

THE CORPORATION OF THE DISTRICT OF NORTH COWICHAN
DUNCAN, B.C.
P.O. BOX 278
Help Wanted
An employee is required to handle purchasing, inventory, costing and other related accounting duties. Salary will be dependent on qualifications and experience.
Applicants should state experience, details of education and/or degrees obtained, age and marital status.
A. VandeCasteyen,
Municipal Clerk

EXPANSION PLANS FOR 1973 — Applications are invited for our new opening. A Sales Career in one of Canada's largest financial corporations. Position offers above average income potential, extensive Group benefits, plus extensive technical training. This is a career opportunity. Applicants are requested to write a personal resume including personal statistics, education, work experience and three references. Write Victoria Press Box 37.

SALESMEN—DEALERS
3 men to represent a growing distributor in the hot beverage service business. Something new and different. Well established and expanding. Age no barrier. Full or part time. 2 men for Victoria and 1 Up-Island. Apply C. Mallett Distributors Ltd., 821 Fort Street, 10 a.m.-2 p.m., Monday-Thursday.

LICENSED REAL ESTATE branch manager required for our Gold River office. Insurance license and experience desirable. Excellent remuneration for well qualified person. Ideal situation for ardent hunter and fisherman. Suitable for semi-retired agent also. Send resume to Box 489, Campbell River, B.C.

VANCOUVER SUN HAS A BICYCLE paper route available near Burnside area. 386-2794.

21 MALE HELP WANTED

Government of Canada
CORRECTIONAL OFFICERS
Canadian Penitentiary Service
Various Locations in B.C.
SALARY:
CX 1 $6688 - $9477
CX 2 $6870 - $9780
DUTIES: Under the supervision of a senior custodial officer, maintains surveillance over inmates in all areas of an institution:
—controls the movement of inmates and other persons in institutional areas and to and from the institution;
—assists other officers in conducting searches of institutional areas and aiding in the event of escape or institutional disturbance.
QUALIFICATIONS: General knowledge and ability normally associated with completion of secondary school and evidence of a positive attitude toward treatment and training programs.
Further details of career opportunities and application forms are available at your nearest Canada Manpower Centre.

PROFESSIONAL SALES CAREER opportunity. I want to hire someone to work with me in marketing and servicing a sophisticated financial product. I will teach the right person all that I know about my business. I will pay you more than you are worth to start and exactly what you are worth after that. I expect no capital investment but only honest, intelligent effort. If you are a university or high school graduate and have a sense of responsibility you may be the one I'm looking for. Write B. C. Cook, Victoria Press, Box 332. I guarantee a reply.

JOURNEYMAN ELECTRICIAN (Certified)
The preferred applicant will have construction and operating experience in a sawmill and be willing to work shift work. The plant is located at Youbou on Cowichan Lake, southern central Vancouver Island. Rate of pay $5.55½ per hour. Reply in confidence to Industrial Relations Supervisor, B.C. Forest Products, Youbou, B.C.

BAR MANAGER
Written application for the position of civilian bar manager for the officers mess CFB Esquimalt will be accepted until 4 p.m., Feb. 28, 1973. Salary negotiable. The individual selected will be responsible for the complete bar operation including financial accounting as well as being day barman. Applications to Officers Mess, CFB Esquimalt, FMO Victoria, B.C. Attention Capt. (S) L. Winchester.

National Co.
Requires man for desk sales and stock room in Nanaimo. Experience in mechanics and welding preferred. Good salary and fringe benefits, steady job. Answer in own handwriting, stating age, Victoria Press, Box 348.

CARETAKER
Experienced caretaker required for apartment building of approximately 45 suites. The building is fairly new and there is no vacancies. Please reply immediately stating experience last ten years. All replies held in strict confidence. Reply to Victoria Press, Box 317.

WANTED SALES MANAGER
For import dealership. Sales potential for 1973 400 cars. The applicant should be able to direct, train and lead an aggressive sales team. Send complete resume to Victoria Press Box 307. All replies confidential.

AUTO MECHANIC AND AUTO BODY MECHANIC
For expanding Port Alberni Chev-Olds Dealership. GM experience or TQ certificate preferred but not essential — must be fully qualified. Reply to Kalla's Chev-Olds Ltd., 52 Argyle St., Port Alberni, B.C.

RESIDENT CARETAKER
Full time position for active man to put in lawn and do gardening in new trailer park. Also, to complete suite and service building. Write giving age, experience and at least two references to Victoria Press, Box 314. This position will be filled March 15, 1973.

PART TIME JOB SERVICING photographic equipment. Technical background not necessary but a working knowledge of cameras would be helpful. You can work your own hours. Ideal for university student. Write B.A. Pickell — 553 West 8th Avenue, Vancouver 9.

EARN OVER $1000 PER MONTH estimating and selling our fine floor coverings. Need more salesmen, as our happy salesmen cannot keep up with our expansion. Salesmen needed for Duncan and Gulf Islands also, must be experienced. Call Mrs. Large 479-7121.

MODERN SERVICE STATION requires mature adult for 4-12 p.m. shift. Must be capable of doing tune-ups and light repairs, supervising and assisting on front end as required. Wages and commission. Ex-serviceman preferred but not essential. 479-3037.

EXPERIENCED CAR SALESMAN. APPLY IN WRITING ONLY TO MR. REG MIDGLEY, REG MIDGLEY MOTORS LTD. 736 CLOVERDALE AVE. ALL APPLICATIONS RECEIVED IN CONFIDENCE.

RELIABLE MAN WITH COMPLETE knowledge of tools and equipment maintenance interest in managing small business in Sidney to commence immediately. References required. Reply in detail to Victoria Press Box 325.

LIFE INSURANCE SALESMAN required immediately, no previous experience necessary. Must be bondable. Excellent salary plus commission and fringe benefits. For appointment please call 388-6681.

MAN FOR CAR LOT DUTIES. CLEANING, POLISHING, MAINTANANCE, ETC. APPLY IN PERSON TO MR. BOB ALLISON, REG. MIDGLEY MOTORS, 736 CLOVERDALE AVE.

EXPERIENCED RETIRED bookkeeper to handle set of books including monthly financial statements for local manufacturing company. Reply stating experience, age, salary expected. Victoria Press, Box 320.

BARBER-STYLIST
Experienced in both long and short styles. Guarantee up to $150 wkly. 70% commission. Phone 477-8912 or 477-4464 Fred Diana.
"THE HEIGHTS BARBER SHOP"

2 WELDERS REQUIRED, PORT Alberni Fabricating and Jobbing Shop. Must have at least 4 years experience in this type of work. Steady employment. Phone collect 112-734-0101.

CABINET MAKER WANTED FOR cabinet work in new boat. Must go to work immediately at V.M.D. shipyard for Terry Johnson. 388-9347 after 6.

WE WILL HIRE
A fully qualified outboard mechanic or a man capable of accepting training. Send resume to Victoria Press, Box 294.

SALESMAN TO ESTABLISH NEW retail accounts, Victoria area. Full time or semi-retired older person. Qualifications and references to Victoria Press, Box 330.

TAXI DRIVERS
Class 4 licence and chiefs permit. Experience preferred. Day and evening shifts. 383-3579 or 386-7768.

NEED ONE EXPERIENCED salesman in advertising. Good pay for the right person. For interview call 479-7588.

PITCHERS REQUIRED, INDUSTRIAL Soft Ball league. Phone 477-4173 after 5 p.m.

RESIDENT CARETAKER OR handyman, for new apartment. 386-0517, 386-1013, 592-7678.

IF YOU WANT A JOB BAD enough to go to work call 386-6393.

EXPERIENCED PLUMBER REQUIRED in Sidney. Phone 656-1811.

BREAD AND BUN MAN, BENCH work, give references. 477-8813.

21 MALE HELP WANTED

RETIRED OR SEMI-RETIRED person required with some experience in handling cash for hotels night clerk position. Victoria Press Box 350.

DRIVER FOR ECONOLINE, must be smart. Victoria Press, Box 347.

FRENCH MAITRE'D, EUROPEAN trained, fully qualified. Box 5054 Station B, Victoria.

25 MALE OR FEMALE HELP WANTED

ADVERTISEMENTS IN THIS CLASSIFICATION MUST COMPLY WITH THE BRITISH COLUMBIA HUMAN RIGHTS ACT SEE COLUMN 1

Government of Canada
SHIPS' OFFICERS DECK AND ENGINEERING
$8269-$8864 (under review)
Ministry of Transport
Various Locations in B.C.
This competition is open to both men and women who are residents of the province of British Columbia and Northwest Territories. Preference in appointment will be given to Canadian citizens.
This is a continuing competition and appointments will be made throughout 1973 as the need arises.
Forward "Application for Employment" (Form PSC 426) available at post offices, Canada Manpower Centres and offices of the Public Service Commission of Canada, IMMEDIATELY, to the District Personnel Administrator, Ministry of Transport, Marine Services 1405 Douglas St., Victoria, B.C.
Quote Competition No. 73-V-MOT-35 for Deck Officers.
Quote Competition No. 73-V-MOT-36 for Engineering Officers.

B.C. ASSOCIATION OF NON Status Indians are inviting applications for the following positions. Closing date February 28th.
1. Education Program Director.
2. Recreation Program Director.
3. Health and Welfare Program Director.
4. Communication Program Director.
5. Newspaper Editor (monthly edition).
6. Employment Counsellor.
7. Accountants.
8. Secretaries, clerk typists, clerks.
9. Community Development Worker.
Although these positions will not be filled immediately, Resumes will be held to fill future vacancies. Written submissions may be directed to: Personnel Committee, B.C. Association of Non Status Indians, 1027 West Broadway, Vancouver 9, B.C.

REALTORS
WHYTE AND GOWER OAK BAY PROPERTIES LTD. REQUIRE TWO EXPERIENCED REALTORS TO SELL TOWNHOUSE AND CONDOMINIUM SUITES. "NO MORE LOOKING FOR LISTING," WE HAVE THEM. WE HAD A MOST SUCCESSFUL 1972 AND AN EVEN LARGER VOLUME OF BUSINESS ANTICIPATED FOR '73. JO

26 FEMALE HELP WANTED

EXCITING AND CHALLENGING HEAD NURSE POSITIONS ARE NOW AVAILABLE IN VICTORIA GENERAL'S OPERATING ROOM AND EMERGENCY DEPARTMENT. WE REQUIRE APPLICANTS WITH PREVIOUS EXPERIENCE AND PREPARATION, AND THE PERSONALITY TO MEET THE DEMANDS OF THESE PRESSURE AREAS. SALARY IN ACCORDANCE WITH R.N.A.B.C. CONTRACT. PLEASE APPLY TO MRS. A. G. SIMPSON, R.N., ACTING DIRECTOR OF NURSING SERVICE, VICTORIA GENERAL HOSPITAL, VICTORIA, B.C.

COMPTOMETER OPERATOR, minimum 3 years' experience. Give age, marital status, experience and references by letter only to Island Farms Dairy, P.O. Box 28.

SMALL, INTERESTING AND growing company requires energetic and well groomed lady on full time basis. State age and any business references to Victoria Press Box 321.

RN FOR SICK AND HOLIDAY relief. Able to do both 3-11 p.m. and night shift. St. Mary's Priory Hospital, Interviews Mon.-Fri., 9-5. No phone calls please.

STANDARD FURNITURE REquires a seamstress for custom slip cover work, prefer full time but would consider regular part time, apply early in day.

HAIR STYLIST, FULL OR PART-time work, must have at least 4 years experience after receiving licence. 382-6611 days or 658-8870 evenings.

HAIRDRESSER REQUIRED FOR 3 days week. Must be experienced stylist, good percentage deal for right person. Days 479-4852, evenings 478-5030.

REDUCING SALON
Requires 3 bright, alert, quick thinking girls for shift work. Phone 383-4178.

RESPONSIBLE WOMAN TO care for two small children while Mother works. 382-6410 after 7 p.m.

GILSON MEATS MAYFAIR shopping centre require experienced counter girl, full or part time.

RECORD KEEPER-TYPIST, APprox. 12 hours weekly. $2.50 per hour. Victoria Press Box. 322.

WANTED: LIVE-IN HOMEMAKER. Part or full time. 658-5164 after 7 p.m.

GRADUATE NURSE REQUIRED for MS patient. Must be able to use hoist. Call after 5. 385-7316

BABYSITTER TO COME IN, OR live in, or day care required by family in Colwood area. 478-3119.

EXPERIENCED FLORAL DEsigner, full or part-time. Victoria Press, Box 292.

WEAVER AND GIRL FRIDAY for handcraft house. Full time. Victoria Press, Box 312.

RELIABLE BABYSITTER WANTed. My home days. 1 child 4 years old. 386-1857.

RELIABLE LIVE-IN SITTER needed immediately. Expectant mother welcome. 479-6792.

WANTED, COCKTAIL WAITRESS. Part time for Veterans club. Phone after 11 a.m. 385-9066.

27 TEACHERS WANTED

ADVERTISEMENTS IN THIS CLASSIFICATION MUST COMPLY WITH THE BRITISH COLUMBIA HUMAN RIGHTS ACT SEE COLUMN 1

SCHOOL DISTRICT NO. 63
SAANICH

Requires for:
PARKLAND SECONDARY SCHOOL

a management team to assist the principal composed of an executive assistant and 3 curriculum co-ordinators who will be expected to offer innovative leadership by developing a meaningful merger of several curriculum areas. Although some time will be provided for leadership activities, all team members will be required to carry a reasonable teaching load. This is a new secondary school which will house initially 650 students from grades 9-12 inclusive. The Board is anxious to see the development of a sound and exciting school.

1. EXECUTIVE ASSISTANT
This position involves general administration, consequently good managerial skills are required.

2. ARTS PROGRAMME CO-ORDINATOR
to co-ordinate ENGLISH, SOCIAL STUDIES, DRAMA, ART, MUSIC AND LANGUAGES.

3. Science and Technology programme co-ordinator to co-ordinate, MATHEMATICS, SCIENCE, INDUSTRIAL EDUCATION, COMMERCE, COMMUNITY SERVICES, ETC.

4. Student Services Co-ordinator
to co-ordinate curriculum and extra curricular activities in GUIDANCE, COUNSELLING, PHYSICAL EDUCATION, WORK EXPERIENCE AND SPECIAL PROGRAMMES.

Application deadline is Feb. 28, 1973. Duties to commence Sept. 1, 1973. Salary according to schedule plus allowance, which is to be determined.

Send letters of application together with supporting references and data to, Mr. E. E. Lewis, District Superintendant of Schools, School District No. 63, Saanich, Box 2010, Sidney, B.C.

EXPERIENCED REMEDIAL secondary teacher required, basic subjects. To commence March 1 in specialized setting for adolescent boys. Salary based on qualifications and experience. Victoria Press, Box 324.

29 SITUATIONS WANTED MALE

QUALIFIED MAN, 24 HOUR SERvice, free estimates, expert work in painting, roofing and general home repairs. We cover the Island. Call John or Maurice, 383-9730.

PRUNING
Fruit trees! Do it now before the rush starts. Free estimates. 479-4067 after 6 or 388-5717 anytime.

2 JOURNEYMEN PAINTERS, 40 years combined experience, get the job done quickly and efficiently. Organization and quality go with fair prices. Try us. 384-3434, 478-1254.

DUTCH LANDSCAPER
Pruning, trimming, tree surgery, tree removal, clean-up, rearranging, transplanting, rockwork, fencing, carports, etc. Designs. 386-1541.

CASUAL WORK. GUTTERS cleaned $20. Gutters lined waterproof compound 65c foot. Gutters installed, $2 foot. Painting, repairs. Wesley, 388-7941.

GENERAL HOUSE MAINTEnance, painting, cement work, also clean ups of attics, basements, yards. Pruning and redesigning. 478-6054, 478-8402.

PROFESSIONAL PRUNING. GARdening, landscaping. Rock and cement. A1 top soil for sale. Free estimates. 386-3756.

AMBITIOUS BRENTWOOD COllege student seeking summer job, trade preferred. 385-0373 after 6 p.m.

CAPABLE ADMINISTRATOR aged 61; good, trouble shooter, seeks temporary or part-time employment. 383-3367.

MR. FENCE-IT. ALL TYPES OF fences installed. Will subcontract. Estimates. 388-5717, 479-4067 after 6.

HANDYMAN—HOUSE, BASEments and garden cleaning. Pruning and small repairs. Free estimates. 479-1219.

FIRST YEAR RIA STUDENT, seeks employment with accounting firm or department. 382-5934.

CARPENTER REQUIRES HOUSE repairs and new work. Free estimates. 477-6858.

ODD JOBS. BRICKWORK, ROCKwork, patios, cement work, chimneys repaired etc. 479-7955.

RELIABLE HANDYMAN WITH car. Windows, floors, garden cleanup. Jack Martin 656-4838.

STUDENT WITH TRUCK FOR hire. Cheap rates. Clean-ups, light moving etc. 384-1217.

CASUAL WORK AND PAINTING. General handyman. 383-8011.

29 SITUATIONS WANTED MALE

MAINTENANCE MAN OR ODD jobs, fences. 382-8436. R. Griffin.

30 SITUATIONS WANTED FEMALE

COMPETENT BOOKEEPER; ALL phases, machine posting and all related office duties. Available immediately Duncan area. References, Bondable. Victoria Press, Box 344.

WILL DO WORK IN RESTHOME, chambermaid, light housework. Live out. Some experience. 386-3747.

LADY OFFERS SERVICES AS companion or sitter for elderly. 385-3629.

LOVING DAY CARE IN MY HOME week days. Glanford-Carey area. 479-7946.

DAY CARE IN MY HOME, MONday thru Friday, $4 per day. 382-0366.

LEGAL SECRETARY, AVAILable for immediate employment. Phone 383-7230.

WILL BABYSIT MY HOME, K-Mart area, weekdays and weekends, 477-1606 ask for Jan.

LOVING CHILD CARE, MY home, weekdays, near Woolco, 384-3120.

RELIABLE CLEANING WOMAN, 4-6 hours, Tues.-Thurs. $2.50 hour. 385-8829.

WOULD LIKE TO DO HOUSEwork. 383-7393.

33 BANDS, MUSICIANS AND ORCHESTRAS

GOOD TASTEFUL EXPERIenced electric bassist needs serious working group. Jazz, rock, blues, rhymn and blues, etc. No amatures. 592-6293.

PIANIST FOR YOUR LISTENING pleasure. Recommended. Parties, weddings, clubs. 384-7967.

WEDDINGS . . . SPECIALIZED music by J.G.A., 478-2468.

36 BUSINESS SERVICES and DIRECTORY

Accounting Service

WE OFFER A FULL RANGE OF ACCOUNTING and INCOME TAX SERVICES for both business and individuals and are EXPERTS in our field. We are here to serve you the year round, and are PROUD of our GOOD REPUTATION.

SIMKIN
Accounting Service
31A CADILLAC AVENUE
VICTORIA, B.C. 386-7074

INCOME TAX AND BOOKKEEPing, small businesses or personal. Low rates. 477-3174.

Books

POOR RICHARD'S USED BOOKS
Bought — Sold — Exchanged
923 Fort. 384-4411, 106 W. Burnside

Bulldozers

HENSON BULLDOZING LTD.
Loading, hauling, excavating and backfilling. Gravel, top soil and fill. Land clearing and burning. Specializing in subdivision developments. Free estimates, 479-4234 or 479-1685.

HOUSTON TREE SERVICE
Bulldozing, land clearing, tree removals, and topping. Free estimates, 388-9515.

Carpenters

RENOVATION CONSULTANTS offer a complete construction service with skilled craftsmen to convert your waste space into productive living area. For free estimates from the erection of a single wall to the renovation of your entire building, Please call 592-7122.

HAVE YOUR SPRING WORK done now. Steps, new or repairs, roof and gutters repaired, painting, plaster patching and repairs around the house. Phone Donald, 386-1827.

G. C. LUNEY
Alterations, repairs, additions, Estimates 477-2470 after 6

RENOVATIONS, ADDITIONS, framing, finishing, cabinets. By hour or contract. 478-6267.

D. A. SMITH
Remodelling, renovating or general repairs. Free estimates. 386-8002.

QUALITY WORK AT REASONable rates. Additions, renovations Estimates, plans. Glover, 656-3745

FROM BASEMENT TO ATTIC one call does it all! Howard. 385-2943.

FRAMERS FOR GROUPS OF townhouses ranging from 4-10 units, 383-9674.

ADDITIONS, REPAIRS, RUMPUS rooms, sundecks, ceiling tile. 477-8543 after 6.

REMODELLING, REPAIRS, ARborite counter, vanities and finishing. 477-3762.

SMALL JOBS MY SPECIALTY Howie 478-4705, 478-2633

TIRED OF HIGH COSTS, ALL carpentry work. Jim 478-8139.

Carpets and Linoleum

ACRYLIC HARDTWIST
Reg. $10.95 — NOW $8.95 sq. yd.
DENSE NYLON MINI-SHAG
5 two-tone colors, $7.95 sq. yd.
HOURIGAN'S
CARPETS AND LINOS LTD.
715 Pandora Ave. 386-2401

CARPET TREND
Carpeting and linos all types sold and installed for less
185 Langford 386-7501

EMPIRE FLOORS. COMMERcial, residential installations. All work guaranteed. 386-9751, 384-3389.

CARPET TAILOR. CARPETS laid and repaired. Free estimates. 384-8264.

CARPET-LINO-TILE INSTALLED. Also repair work done. Work guaranteed. Phone 383-3906.

PARKER JOHNSTON LTD.
1314 Broad Street 382-9181

Carpet Cleaning

STEAM MASTER CARPET CLEANERS
493 Burnside Road East
February Special

9 x 12	$9.72
9 x 16	$12.96
9 x 20	$16.20

—Save also on your wall to wall carpets. Free estimates in your home. Free pickup and delivery.
Residential homes. Inquire about our February contest. 382-4834.

NEW WAY RUG AND UPHOLstery cleaner. Dry foam method. 385-7479.

Cement

CLEAN-UP AND SMALL CEMent jobs. Reasonable rates. Reliable service. Call Al or Larry, 384-0349, 386-1291.

WATERPROOF NOW, IF IT IS cement it can be water tight; also cement finishing of all kinds. 383-5410.

SIDEWALKS, STEPS, RETAINing walls. Fast efficient service. Phone 652-1614.

DRAINS — CEMENT — SEWERS
384-8306 Frank Politano 383-3493

Cleanup Service

A-1 CLEANUP
Garbage Hauled. Basements, attics, eavestroughs, yards cleaned. Trees pruned. General repairs. We guarantee satisfaction. 382-0438.

YOUNG MAN WITH PICKUP truck will clean basements, attics, etc. Also some handyman repairs, very reasonable rates. 383-5411 or 382-2968 anytime.

NO CHARGE AND UP
Two young responsible men have large truck. Basement, attics, composts, etc. Very reasonable Bob's, 386-2451 anytime.

HAVE 10 YARD DUMP TRUCK for junk removal etc. Will do home improvements. Call Dave or Jack 383-9450. Reasonable rates. Free estimates.

ALLANSON, COMPOST, LAWNS, hauling miscellaneous. Year round service. Free estimating in evening. 386-9022.

SERVEWELL SERVICES
DROP-A-BOX
You fill it, or 1-ton or 3-ton truck. Rick O'Dell, 384-6111, 479-2858.

PROMPT AND EFFICIENT. Cleaning yards, hauling debris. Call Larry, 388-6373; after 5, 382-4627.

IMMEDIATE CLEAN-UP SERvice. Large truck. Reasonable. 384-1755 or 386-7225.

TV PROGRAM LISTINGS

6 p.m.
2—Hockey continued
4—Wide World continued
5—News
6—Hockey continued
7—News
8—Wrestling
9—Zoom
11—Star Trek
12—News
13—Name of Game

6:30 p.m.
2—Hockey continued
4—News
5—News
6—Hockey continued
7—Hee Haw
8—Wrestling
9—Thirty Minutes
11—Star Trek continued
12—Bill Cosby
13—Name of Game

7 p.m.
4—Lawrence Welk
5—Kreskin
6—Hockey continued
7—Hee Haw
8—Bridget Loves Bernie
9—Cambridge Debate—Special
11—It Takes a Thief
12—Bill Cosby continued
13—Name of Game

7:30 p.m.
2—Countrytime
4—Lawrence Welk
5—Let's Make a Deal
6—Countrytime
7—I've Got a Secret
8—Police Surgeon
9—Special continued
11—It Takes a Thief
12—Let's Make a Deal
13—Virginian

8 p.m.
2—Replay
4—Here We Go Again
5—Emergency
6—Temperatures Rising
7—All In the Family
8—Hawaii-Five-O
9—Opera Theatre—Special
11—Adventurer
12—Gunsmoke
13—Virginian continued

8:30 p.m.
2—Update
4—Touch of Grace
5—Emergency continued
6—Movie: Valley of the Dolls
7—Bridget Loves Bernie
8—Hawaii-Five-O
9—Special continued
11—Protectors
12—Gunsmoke continued
13—Virginian continued

9 p.m.
2—Movie: Matchless
4—Julie Andrews
5—Movie: The Alamo (Part 1)
6—Movie continued
7—Mary Tyler Moore
8—Movie: Raid on Rommel
9—Movie: Ivan the Terrible
11—Movie: The Fly
12—Sonny and Cher
13—Stump the Stars

9:30 p.m.
2—Movie continued
4—Julie Andrews continued
5—Movie continued
6—Movie continued
7—Bob Newhart
8—Movie continued
9—Movie continued
11—Movie continued
12—Sonny and Cher
13—Mancini Generation

10 p.m.
2—Movie continued
4—Jigsaw
5—Movie continued
6—Movie continued
7—Carol Burnett
8—Movie continued
9—Movie continued
11—Movie continued
12—Carol Burnett
13—Rollin'

10:30 p.m.
2—Movie continued
4—Jigsaw continued
5—Movie continued
6—Movie continued
7—Carol Burnett
8—Movie continued
9—Movie continued
11—Movie continued
12—Carol Burnett
13—Golddiggers

11 p.m.
2—News
4—News
5—News; Movie: Moriturl
6—News; Movie: Raid on Rommel
7—Movie: Mister Tibbs
8—News
12—Movie: No Love For Johnnie
13—Movie: Woman Who Came Back

11:30 p.m.
2—News; Comedy Bag
4—Movie: Take Me To the Ball Game (11:45)
5—Movie continued
6—Movie continued
7—Movie continued
8—Movie: Witness for the Prosecution
11—Roller Derby
12—Movie continued
13—Movie continued

12 Midnight
2—Movie: Spy In Your Eye (12:15)
4—Movie continued
5—Movie continued
6—Movie continued
7—Movie continued
8—Movie continued
11—News, Sign-off
12—Movie continued
13—Movie continued

12:30 a.m.
2—Movie continued
4—Movie continued
5—Movie continued
6—Movie continued
7—Movie continued
8—Movie continued
12—Movie continued
13—Movie: Invisible Ghost

ALL TIMES ARE LOCAL

CHANNELS RESERVE RIGHT TO MAKE LAST-MINUTE CHANGES

EARLY SUNDAY

8 a.m.
4—Brainsville
5—With This Ring; Life Signs
6—Gospel Hour
7—Day of Discovery
8—Sacred Heart; Pgt Set
11—News (8:15)
12—Day of Discovery

8:30 a.m.
4—Youth in Agriculture
5—Prison Reform
6—Gospel Hour
7—Oral Roberts
8—Niven Miller
11—Billy Hargis
12—Preview
13—Revival Fires

9 a.m.
4—Curiosity Shop
5—Davy; Dialogue
6—Day of Discovery
7—Mormon Tabernacle
8—Crossroads
11—Old Time Gospel Hour
12—Anchor
13—Good News

9:30 a.m.
4—Curiosity Shop
5—Gardening
6—Grassroots
7—Dimension '73
8—Grassroots
11—Gospel Hour
12—Cathedral of Tomorrow
13—Basketball Highlights

10 a.m.
4—Bullwinkle
5—World Tennis
6—Oral Roberts
7—Camera Three
8—Oral Roberts
11—Scenario of the 70s
12—Cathedral of Tomorrow
13—Basketball continued

10:30 a.m.
2—French Program
4—Make a Wish
5—Tennis continued
6—Crossroads
7—Face the Nation
8—Album TV
11—Hour of Power
12—This Is Your Bible
13—Movie: As Young As You Feel

11 a.m.
2—French Program
4—Basketball: Milwaukee at Baltimore
5—Tennis continued
6—It Is Written
7—News Special
8—It Is Written
11—Hour of Power
12—Rev. Solbrekken
13—Movie continued

11:30 a.m.
2—French Program
4—Basketball continued
5—Tennis continued
6—G.T. Armstrong
7—You Are There
8—G.T. Armstrong
11—Ask Your Doctor
12—Face the Nation
13—Movie continued

12 noon
2—Wild Kingdom
4—Basketball continued
5—NHL: Montreal at Toronto
6—Roller Derby
7—Outdoors
8—World Tennis
11—It Is Written
12—True Adventure
13—Movie: Return of the Texan

12:30 p.m.
2—News Profile, Gardening
4—Basketball continued
5—Hockey continued
6—Roller Derby continued
7—CBS Sports
8—Tennis continued
11—Rex Humbard
12—CBS Sports
13—Movie continued

SUNDAY EVENING

1 p.m.
2—Tennis—Special
4—American Sportsman (1:15)
5—Hockey continued
6—Good News
7—Sports continued
8—Tennis continued
11—Rex Humbard
12—Sports continued
13—Movie continued

1:30 p.m.
2—Tennis continued
4—American Sportsman
5—Hockey continued
6—TBA
7—Sports continued
8—Tennis continued
11—Believe in Miracles
12—Sports continued
13—Movie continued

2 P.M.
2—Tennis continued
4—Sports Magazine
5—Hockey continued
6—Faith to Live By
7—CBS Golf
8—NFB Film
11—Voice of Calvary
12—You Are There
13—Movie: Chicken Every Sunday

2:30 P.M.
2—Dollars and Sense
4—Golf Tournament
5—Meet the Press
6—Movie: Reluctant Heroes
7—Golf continued
8—Movie: Reluctant Heroes
11—Women's Golf
12—WHA: Cleveland vs Philadelphia
13—Movie continued

3 P.M.
2—World of Music
4—Golf continued
5—Parent Game
6—Movie continued
7—Avengers
8—Movie continued
11—Golf continued
12—Hockey continued
13—Movie continued

3:30 P.M.
2—Music continued
4—Golf continued
5—Daktari
6—Movie continued
7—Avengers
8—Movie continued
11—Victory at Sea
12—Hockey continued
13—Movie continued

4 P.M.
2—Country Canada
4—Directions
5—Daktari
6—Youth Confrontation
7—Tarzan Movie
8—Horst Koehler
9—Sesame Street
11—Movie: When Worlds Collide
12—Hockey continued
13—Movie: Conflict

4:30 P.M.
2—Youth Confrontation
4—Issues and answers
5—Movie: In Search of America
6—Country Canada
7—Movie continued
8—Question Period
9—Sesame Street
11—Movie continued
12—Hockey continued
13—Movie continued

5 P.M.
2—Telescope
4—National Geographic
5—Movie continued
6—Telescope
7—Movie continued
8—Challenging Sea
9—Mister Rogers
11—Movie continued
12—Mission: Impossible
13—Movie continued

5:30 P.M.
2—Hymn Sing
4—National Geographic
5—Movie continued
6—Know Your Sports
7—CBS Sports Illustrated
8—Know Your Sports
9—Electric Company
11—Movie continued
12—Mission: Impossible
13—Movie continued

6 P.M.
2—World of Disney
4—Challenge
5—News
6—News
7—60 Minutes
8—News
9—Zoom
11—Movie: Big Carnival
12—60 Minutes
13—Name of the Game

6:30 P.M.
2—World of Disney
4—News
5—News
6—Don Messer
7—60 Minutes
8—Don Messer
9—American Family
11—Movie continued
12—60 Minutes
13—Name of the Game

7 P.M.
2—Beachcombers
4—U.F.O.
5—Wild Kingdom
6—Beachcombers
7—Thrilliseekers
8—Kreskin
9—American Family
11—Movie continued
12—Price Is Right
13—Name of the Game

7:30 P.M.
2—Black Beauty
4—U.F.O. continued
5—World of Disney
6—Black Beauty
7—Dick Van Dyke
8—Mountbatten—Special
9—Evening at Pops
11—Movie continued
12—The Protectors
13—Movie: Banacek

8 P.M.
2—Julie Andrews
4—Movie: Ten Commandments
5—Disney continued
6—Julie Andrews
7—M-A-S-H
8—Special continued
9—Evening at Pops
11—Movie continued
12—M-A-S-H
13—Movie continued

8:30 P.M.
2—Julie Andrews
4—Movie continued
5—Hec Ramsey
6—Julie Andrews
7—Mannix
8—Mannix
9—Joan Sutherland—Special
11—Passport to Travel
12—Maude
13—Movie continued

9 P.M.
2—Wayne and Shuster
4—Movie continued
5—Hec Ramsey continued
6—Wayne and Shuster
7—Mannix
8—Mannix
9—Masterpiece Theatre
11—Day of Discovery
12—Movie: Blue
13—Movie continued

9:30 P.M.
2—Special continued
4—Movie continued
5—Hec Ramsey continued
6—Special continued
7—Barnaby Jones
8—A Touch of Grace
9—Masterpiece Theatre
11—Scenario of the 70s
12—Movie continued
13—Jonathan Winters

10 P.M.
2—Weekend
4—Movie continued
5—Hec Ramsey continued
6—Weekend
7—Barnaby Jones continued
8—W5
9—Firing Line
11—Door to Life
12—Movie continued
13—Soul Street

10:30 P.M.
2—Weekend continued
4—Movie continued
5—News
6—Weekend continued
7—Evil Touch
8—W5 continued
9—Firing Line continued
11—Garner Ted Armstrong
12—Movie continued
13—Soul Street

11 P.M.
2—News
4—Movie continued
5—Thriller
6—News
7—News
8—News
11—News
12—Movie continued; News
13—Movie: Stranger Wore a Gun

11:30 P.M.
2—Movie: Vernon and Irene Castle (11:45)
4—Movie continued
5—Thriller continued
6—Movie: Witness for the Prosecution (11:50)
7—Movie: Machine Gun McCain
8—Journal International
12—Movie: Machine Gun McCain
13—Movie continued

12 MIDNIGHT
2—Movie continued
4—Movie continued
6—Movie continued
7—Movie continued
8—Wrestling (11:45)
12—Movie continued
13—Movie continued

12:30 A.M.
2—Movie continued
4—Movie continued; News
6—Movie continued
7—Movie continued
8—Wrestling
12—Movie continued
13—Movie continued

RADIO LOG

AM Stations—Victoria: CJVI, 900; CFAX, 1070; CKDA, 1220; Vancouver: CJOR, 600; CBU, 690; CKLG, 730; CKNW, 980; CKWX, 1130; CHQM, 1320; CKVN, 1410. Seattle: KIRO, 710; KOMO, 1000; KING, 1090. Bellingham: KARI, 550. Port Angeles: KONP, 1450.

FM Stations—Victoria: CFMS, 98.5; Vancouver: CKLG, 96.3; CFQM, 103.5; CBC, 105.7; CBUF, 97.7 (French—6 a.m. to 1 a.m.). Seattle: KIXI, 95.7; KLSN, 96.5; KING, 98.1; KIRO, 100.7; KETO, 101.5. Tacoma: KTNT, 93.7; KLAY, 106. Edmonds: KBIQ, 105.3. Bellingham: KERI, 104.3.

Most stations broadcast news bulletins on the hour and on the half-hour at early morning and evening peak periods.

Major Newscasts: CBC-FM, 7 a.m.: BBC News, Monday to Saturday: National news: CFAX, CKDA and CJVI, 8 a.m., 12 noon (noon report), 5:30 p.m. (news hour); Saturday and Sunday, 8 a.m., 12:30 p.m., 6 p.m. and 10 p.m.

DENNIS THE MENACE

"YEEOWWWWWW!" "STILL TOO HOT TO EAT."

COUTURE PATTERN

By LOIS HOLMES

Gorgeous twins in the widely acclaimed feather and fan stitch are equally fascinating to make in either the knit (shown above) or chochet version. Both have an easy neckline, small cap sleeves and a naturally formed scalloped edge which means a minimum of finishing. A striking monk's cord belt adds the perfect detail.

If you enjoy both hobbies, you'll decide to make the second one as soon as you've finished the first. Both patterns include directions for converting to a two-piece suit, a sleeveless sheath or a shell and are made in inexpensive four-ply yarn. Sizes small, medium and large are all included in each pattern.

To order 577-639, feather and fan collection, send $1.50 in U.S. funds plus 15 cents for mailing (25 cents for air mail) in currency, check or money order to Lois Holmes of California, (Victoria Times), Box 1005, Gardena, Calif. 90249.

Please print your name, address and pattern number plainly.

36 BUSINESS SERVICES AND DIRECTORY

Cleanup Services

EXPERIENCED HANDYMAN available. No job too small. Reasonable. 382-8010.

MAN WITH PICKUP, SMALL clean-ups, anytime. 478-7908.

Contractors

Feature Kitchen Centre
2610 Douglas 385-4921

"Quality with economy"
KITCHENS BY
Longbell, Luxuria,
Latina, Citation, Merit
Heritage

VICTORIA'S
Home Improvement Centre

Bathrooms-Rec. rooms
Additions — alterations

FREE designing
FREE ESTIMATES

SIMPSONS Sears

CITATION
KITCHEN CABINETS
Let our planning and design experts play your "Dream Kitchen" Superbly crafted cabinets in luxurious hardwood finishes. Phone for free no-obligation estimate.
When you remodel
rely on the experts
at
388-9111

DAVID TAYLOR
CONSTRUCTION 384-2565
A completely specialized service. — New construction — remodelling highly experienced in draughting and design. Victoria-Gulf Islands.

STUCCO
Brighten up your home, resurfacing old stucco with marblecote, choice of colours. Free estimates. Home renovations and design. 384-0797.

CARPENTRY, WIRING, PLUMBing for home owners preferring personalized service. If your construction needs especially require a versatile, economical or patient attitude call me at 477-6568.

BUILDING AND FINISHING BY contract in Victoria area. You buy the material and I'll do the work. Free estimates. R. Overton, 384-5505.

WHEATON
CONSTRUCTION LTD.
Design, Build and Renovate
382-2159

W. CAMPBELL LTD.
General Contractors
Building Consultants 479-3904

FRAMING, RENOVATIONS, ADditions, kitchens and repairs. Phone Alright Builders. 479-1180.

FARMER CONSTRUCTION
Design — Renovations
388-5121

ALTERATIONS, REPAIRS, RENovations, doors and window. 385-4875. Evenings 598-1415.

PATRICK CUTTS LTD.
BUILDERS AND DESIGNERS
656-4128

Drain The Service

BASEMENT WET? FLOODED? Drain tile plugged? Gutters finished? 598-1611.

Draperies

SIMPSONS Sears

CUSTOM MADE
DRAPERIES
Choose from our great fabric selection. Draperies PROFESSIONALLY MADE and INSTALLED IN YOUR HOME.
CHARGE IT!
PHONE 388-9111
NO OBLIGATION

Dressmaking

ANN'S DRESSMAKING. SPECIALizing in alterations. Hems $1.50 and up. 386-9466.

BRIDAL RENTALS, COSTUMES, formals, dressmaking. 28 Burnside W 385-1542 Fashion Craft Shop.

DRESSMAKING AND ALTERations. Reasonable. 384-1809.

Drilling and Blasting

VICTORIA DRILLING AND Blasting Ltd. Bonded, insured, low rates. No job too big or small, we specialize in them all. 478-5609.

Electrical Contractors

McCOY ELECTRIC
New and Older Homes
Rewiring Expert—Electric Heating
386-0822 or 477-6715 Eves.

OLDER HOMES REWIRED — NO down payment. We finance through B.C. Hydro Plan.
EDDY'S ELECTRIC — 385-7666

Fencing

FENCING SAVINGS
Lawn fence (50 ft.)
Picket fence (50 ft.)
Fencing of wood
SUPPLIED and ERECTED
Saanich Lumber Yards
385-2486

CHAIN LINK FENCING
— Free Estimates —
SIMPSONS-SEARS
388-9111

MR. FENCE-IT. ALL TYPES OF fences installed. Estimates. 388-3717, 497-4067 after 6.

PACIFIC FENCING, 592-4161
Screen block—Chain link—Wood

CHAIN LINK FENCING
D.D.P. ENTERPRISES—385-1512

Flooring and Sanding

JIM DUNCAN
Floor sanding and refinishing, exp. 386-1509 anytime.

Furniture Refinishing

BEDROOM-DINING ROOM suites. Pianos. 383-5521, Alpha Finishers Ltd., Eves., 385-3519.

Gardening

IT IS NOW TIME TO GET YOUR fruit trees pruned and sprayed, for Scandinavian workmanship call E. Jacobsen's Garden Maintenance, 386-3995.

LICENSED GARDENER
Clean-up, pruning, etc.
Gardening by contract
G. BARTA 479-3900

RUSS FUTCHER, 477-3437, GARden and Lawn Maintenance, Residential. Commercial. Contracts invited.

BOOKING NOW—COMPLETE garden service, lawns, good equipment, free estimates your Sussex gardener, John, 386-7652.

A.G. PERSONAL GARDENING, pruning, landscaping, rotovating. Garden clean-ups. Estimates. 479-4067 after 6, 388-5717 anytime.

VAN HUET GARDEN MAINtenance, power raking, aerating, clean up, etc. 383-8560.

EXPERIENCED CHINESE GARdener wants part-time work. After 5 p.m., 383-9355.

TREE PRUNING, SPRAYING. All types of gardening. Free estimates. Phone 479-2463.

EXPERIENCED GARDENER takes on free pruning and spraying jobs. Phone 383-8363.

HARVEY'S GARDEN SERVICE. Pruning, spraying, etc. Call Mr. Fong, 479-7078.

36 BUSINESS SERVICES AND DIRECTORY

Gardening

FRANK'S GENERAL GARDENing and pruning, 477-6661.

Gutter Cleaning and Repairs

5" CONTINUOUS ALUMINUM Gutter in Baked Enamel "We make it!" insist on 5", you pay no more. Takes care of itself for 20 years. "Easy terms."
B.C. Aluminum, 479-3232

GUTTERING
Use our 20-year, guaranteed white aluminum guttering.
SIMPSONS-SEARS
388-9111

C and M GUTTER SERVICE
388-9318

Income Tax Service

INCOME TAX PROBLEMS DISAPPEAR FAST
When you bring them to us. We are SPECIALISTS in our field and are here the year-round to handle your problems. We do not pack up and leave when tax time is over. We are PROUD of our GOOD REPUTATION, for QUALITY and SERVICE to the taxpayer — no return is too complicated for us to handle.
SIMKIN ACCOUNTING SERVICE
31A CADILLAC AVE.
VICTORIA, B.C. 386-7074

FINANCIAL STATEMENTS, Income tax returns, business and individuals. Thomson, 477-4941.

INCOME TAX AND BOOKKEEPing, small businesses or personal. Low rates. 477-3174.

Janitor Service

S.A.D.D. JANITORIAL SERVICE. New business. Will do window, floors, gutters and small paint jobs. Reasonable rates. Minimum charge $4 per hour. 382-1239.

Landscaping

BARKER LANDSCAPING
Lawn and shrub specialists. Professional stone masonry for walls, steps, patios, fireplaces, etc. Free estimates. Terms. 382-8323.

COMPLETE LANDSCAPING SERvices, stump removal, clearing and levelling. R-3, 383-9111, evenings 598-2881.

VIC AND MARTINS
Complete landscaping plus plans. Financing arranged. 383-7461.

HARVEY'S LANDSCAPING, NEW lawns, new designs, etc. Mr. Fong. 479-7078.

SALEM GROWERS LTD.
652-2973 652-3318

Masonry

SANTOS MASONRY, 21 YEARS' experience. Fireplaces, blocks, rock, slate, tile. Reasonable. 386-0234.

FIREPLACES AND REPAIRS, tile, slate, marble, brick and stone work. Sipkes Masonry, 479-7348.

FIREPLACES, CHIMNEYS AND repairs. Ron Henson, 478-1557.

ANYTHING IN STONE WORK. Fireplaces, retaining walls, etc. 383-7461.

BENITO BROS. MASONRY AND stone work. Reasonable. 477-4434.

Moving

SIDNEY MOVERS
Servicing Victoria and Sidney, affiliated with Atlas Van Lines. For free estimates on moving and storage needs call 385-4831.

MAN WITH SMALL TRUCK WILL move anything. Pay only what you think the job is worth. Outboard repairs and landscaping. $5 per hour labor. 479-3689 anytime.

DOWELL'S MOVING-STORAGE
630 Esquimalt Phone 384-7191
Members Allied Van Lines

MOVING CARTAGE DELIVERY, clean-ups, odds and ends. Anytime. 383-3577.

Painters and Decorators

CLARK AND PATTISON
PAINTING CONTRACTORS LTD.
Brush or spray. Paperhangers. Texture and vinyl work. Will do all or part of any job. Paint store. BAPCO, GENERAL and PRATT AND LAMBERT paints, and rentals of all painters' equipment. Terms if desired. Phone 384-0443. 760 Bay St.

ISLAND DECORATORS
Painters Paperhangers
Spray Painters
Plaster Repairs
Convenient Time Payments
383-9059 Eves. 382-1479

RENOVATION CONSULTANTS
Offers a complete decorating service. Guaranteed workmanship insuring lasting finishes. For free exterior or interior estimates and colour consulting please call 592-7122.

BROTHERS PAINTING AND DECORATING
Free appraisals, color consultant. All types of painting. All types of repairs. Commercial, farm, residential. Lowest rates. Terms. Work guaranteed. 383-8112.

TED HILL-TOUT
A complete decorating service, interior and exterior — spray or brush — papering — store — terms. For careful work at reasonable prices, please call 598-4012.

COMPLETE PAINTING AND spraying, interior and exterior, specializing in apartments, residences and commercial. Free estimates. Guaranteed work. 477-8232.

WEBB AND SON
384-6827 — Paperhanging, painting. Quick, clean, reliable. First-class workmanship. 30 years' experience Victoria. Terms if desired.

FRANK PAINTING AND DEcorating. Interior, exterior, lowest price, free appraisal. All jobs guaranteed. Phone 5 p.m.-6 p.m. 598-4837.

INTERIO — EXTERIOR PAINTing and paper-hanging, 20 years experience. After, 5 p.m., Willie 592-0673.

DOWSON PAINTING CONTRACtor. Interior, exterior decorating. Commercial or residential. 385-6042.

PAINTING AND DECORATING
Reasonable rates. Satisfaction guaranteed. Terms. 382-7885, 479-2473.

INTERIOR
Special low prices. For clean job. Self-employed Phone Douglas, 477-5207.

PAINTER HAS OWN EQUIPment. Reasonable. 383-7587 or 382-5624.

PAINTING
A room or a house interior, exterior. 478-2389 after 5.

QUALITY PAINTING, INTERIOR and exterior. Free estimates. 478-4774.

PAINTING. EXPERIENCED. $4 per hour. Guaranteed workmanship. Call Gordon, 382-8315.

PAPER HANGING, PAINTING. Tommy Harker, 383-3474

SCANDINAVIAN
Painters and Decorators. 382-0713.

Plasterers

FRED BLANCHARD AND SONS
Plaster, stucco, drywall
Repairs our speciality
656-3638 656-4556

STUCCO, DRYWALL AND IMITAtion granite stone. Commercial and residential. Stan Olson, 383-0897 after 5 p.m.

COLEMAN PLASTERING LTD. Quality work, keen prices. Free estimates for stuccoing your older house. Ph 598-3433.

STUCCOING, P

36 BUSINESS SERVICES AND DIRECTORY

Roofing and Siding

STEWART AND HUDSON
Building Supply Centre
ASPHALT SHINGLES
SOLD and APPLIED by our EXPERT roofers.
free estimates
BUDGET TERMS AVAILABLE
Phone 386-3211
Open 7:30 - 5:30 incl. Sat.
400 Gorge Rd. East

SIMPSONS Sears
ASPHALT SHINGLES
Supplied — Installed
Ask about our exclusive heavy duty 250-lb. Superlock.
For Free Estimate Call 388-9111, Local 264

Sewers

SPECIAL WINTER RATES ON sewer, house connections. Fast efficient service. Free estimates. 479-2333.

Tree Service

DUTCH LANDSCAPERS
Complete tree service. Pruning fruit trees, trimming evergreens. Free estimates. 30 years' experience. 479-7474, 385-8566.

PRUNING
Fruit trees! Do it now before the rush starts. Free estimates. 478-4067 after 6 or 388-5717 anytime.

MT. VIEW TREE SERVICE
Everything in trees. Insured 479-3873 or dial Operator for mobile telephone 2M10 or 2M34. Collect.

HOUSTON TREE SERVICE
Topping, limbing, falling. Land and residential lots cleared. Insured. Free estimates. 388-9515.

DON'T WAIT, CALL NOW! Fruit tree pruning, spraying, Mr. Fong, 479-7078.

Upholstery

DANISH UPHOLSTERY
Estimates — Delivery — Pickups FREE
Phone 652-1591 Anytime

38 TRAVEL

A. B. C.
ADVANCE BOOKING CHARTER with WARDAIR CANADA LTD.
All new fare structure plus the full schedule of daily East or Westbound flights Via Boeing 707 and 747 jets.
Non stop 1st class return flights to London, Amsterdam, Frankfurt and Copenhagen. Commencing April 2, 1973. $249
FOUR SEASONS TRAVEL LTD.
For 7 years representing Wardair exclusively.
384-7108 212-620 View St.

ABC CHARTERS
Wardair Air Canada
Weekly departures to U.K. and Europe Coach tours. Rail passes. U-Drives
TRAVELWORLD
382-3121
Main floor Bank of Comm. Bldg.

EUROPEAN CHARTERS
$225 Rtn.
386-2485
Charter Flight Consultants

Charter to London from $225 Return
3 weeks to 2 months
For further details contact
Burritt Travel Ltd.
635 YATES 386-7574

DELHI or BOMBAY
from $624 return
Australia, New Zealand, Singapore, Bangkok, Hong Kong, Nairobi, Fiji, Athens, London, Frankfurt. Bains' International Travel Service, 1710 Douglas Street. 386-6363.

SAVE TRAVEL $$
Bill, 388-6281; eves, 386-6946.

DIAL A CHARTER
578 Yates 385-1533

39 PERSONALS

LEFT ALONE FOR CHRISTMAS, a middle-aged lady, pleasant personality. Also a nurse, French/Austrian-Hungarian mixture. Looking for someone who has a nice home, good income, likes music, nature and is alone. If a writer I could furnish an unusual life story from real life. A writer with PhD need not apply if you are experimental psychologist. Victoria Press, Box 355.

SUMMER SCHOOL OF THE arts, a non-profit organization partially supported by government grants, requires volunteers for a five-week period in July and August for the following positions: registered nurse, life guards, waitresses, cleaning personnel, accountant and stage assistant. Room and board will be provided. Phone 112-681-6812 or write 3307 Denman Place, Vancouver 3, B.C.

ANYONE KNOWING THE whereabout of Gilbert M. Browns who went to the Orient about 1940 please contact J. S. BOORMAN, 386-7521. Boorman Investment Co. Ltd. We have shares of value for him or his heirs.

MALE, 6'1", 185 LBS., 45 YEARS old; steadily employed; likes hockey, and all sporting events, and dancing, wishes to meet female, 30-50 years of age with similar interests. Companionship, marriage if suited. No objection to children. Victoria Press, Box 342.

LADY, LATE FIFTIES, PLEASant appearance, educated, fluent also in French and German, fond of some travelling interests, would like to meet serious and-sincere person for mutual companionship. Victoria Press, Box 334

SEMI-RETIRED BUSINESSMAN seeks the companionship of a lovable woman 55-60 who would be primarily interested in a good home life, plus travelling. Snap appreciated. Will return same and answer all replies. Victoria Press Box 323.

THIS IS TO NOTIFY MRS. LINDA Berard, mother of Mark Edward Berard, of Court Hearing to be held on his behalf at 2:00 p.m., March 15, 1973. Provincial Court of B.C., Family Division, 202 0Cameron Street, Victoria, B.C.

GENTLEMAN WOULD LIKE TO meet lady, age 20-30, 5'4"-5'7" about 120 lbs., who likes sports, dancing, travelling. Please include photo and phone number. Object companionship. Victoria Press Box 273.

HEALTHY, MIDDLE-AGED BUSINESS lady, with young son would like to meet professional or businessman for companionship. Victoria Press Box 337.

HAVE YOU TRIED THE SPIRITUAL WAY? Spiritual healing
385-5501 388-4881

LADY WOULD LIKE TO MEET gentleman for outings, sports dancing, etc. Object companionship. Victoria Press Box 313.

BIRTH CONTROL CLINIC
1947 Cook St.
Tues. and Thurs., 7:30-9:30 p.m.
Appointments, 385-3356

ALCOHOLICS ANONYMOUS
If you have a drinking problem and want to quit, phone 383-7815.

METCHOSIN-LAGOON RD. AREA would like ride to downtown weekdays. 478-4629 after 6.

PREGNANT AND DISTRESSED? Birthright can help you. 384-1431.

AGAINST ABORTION ON DEmand? Help us fight it. 598-5477.

39 PERSONALS

LONELY WORKING GIRL wishes to meet unattached, kind gentleman, 25 to 35 for companionship and outings. Reply Victoria Press, Box 333.

THANKS FOR WRITING BOX 181. Please be patient, or write again.

40 BUSINESS PERSONALS

WE BUY TAX REFUNDS SPOT CASH TODAY
—Prior years purchased
—All T4's not required
—Out of town inquiries welcome.
742 JOHNSON
386-2968
9 A.M.-9 P.M.
Not a loan company

WORDS WANTED
Verse, inspirational prose, thoughts, scripture, famous sayings. Contemporary or from any era that relates to the present. A local arts and crafts group requires for a current project, to be used on various types of wall hangings. If you have some words in your home that have special meaning to you, please forward to be shared with others. They need not be from a book. Submissions should not be over 250 words. Include author if known. Selections will be acknowledged. Special thanks for these submissions which have been selected to date: "Smile Back," "Friend O'Mine," "Mother's Love," "The Truth," and "Plato." Keep them coming. Send to: P.O. Box 4183 Station "A", Victoria, B.C.

SAVE ON INCOME TAX
Ask me about a Registered Retirement Savings Plan. It can let you defer up to $4000 in taxable income each year. Ask me for details:
J. A. D. Leamy, CLU
382-3145
SUN LIFE OF CANADA

ANCESTRY TRACED
by experts
effective—efficiently—economically
ACHIEVEMENTS LTD.
Northgate — Canterbury — Kent England

ELLIS SHIPMAN PHOTOGRAPHER
384-4374

Alpha Marriage Bureau
If you are selective in your choice of friends, sincerely marriage-minded and 20-75, contact B.C.'s longest established introduction bureau. We would very much like some of our clients to meet you. P.O. Box 2718, Vancouver 3, B.C.

SENIOR CITIZENS IN LIMITED financial circumstances. You may apply to HANDYMAN GROUP for interior and exterior home repairs and renovations with no cost for labor. Phone 385-3676 for information. (A non-profit federal government local initiatives program).

POEMS WANTED URGENTLY for publication in England. Send SAE for details of Award scheme and Free Editorial Opinion to Strand Literary Editions (X9) 30 Baker Street, London WIE 2EZ, England.

SINGLE, SEPARATED, DIVORCED
Are you having difficulty qualifying for a mortgage? Are you fed up with paying rent? Call Wilf Cotton at Bayshore Realty. No obligation. 388-6424 or 479-3876.

SCOTLAND'S LEADING PENfriend Club can bring a new interest to your life. Moderate fees. Details from Susan Collins, Dept. O-T, 104 West George Street, Glasgow, Scotland.

LONELY? LET ME HELP YOU find a compatible companion, for a happier fuller life. Confidential. Write today for particulars to: Emily Quest, P.O. Box 5220, Victoria.

CY, THE MODERN CLUB FOR swinging couples and singles in Western Canada since 69. Free details and sample ads. Cy Club, P.O. Box 8703, Vancouver 1, B.C.

MATCHMAKER — BOX 3326, Courtenay, B.C. Women of all ages apply for matching with honest steady working men. Object matrimony. Your man is waiting.

ESTABLISHED PROFESSIONAL writer-researcher will produce briefs, speeches, editorial copy, PR material, etc. Almost any subject. Victoria Press, Box 98.

BURDEN SHARES COUNselling Service in personal, social and domestic problems phone 383-3815 for appointment, Monday-Friday, 9-4, 5-671 Fort Street.

WATERBED
Try a Waterbed at The Friendship Inn, 39 Gorge East. For reservations 386-8335.

SELF-DIVORCE OR SELF-INcorporation. Free information. 414-1298 West 10th, Vancouver, phone 738-1731.

VICTORIA SEWING MACHINE SERVICE
Any make, any time. Free estimates. 477-8126.

LIFE INSURANCE AGENT
Let me help you increase your business 50%, results guaranteed. 478-5595

LEAVE YOUR UNWANTED HAIR problems to us. Mrs. Esler and Mrs. Jamison, Electrolysis Centre, 382-1332.

FOR HOME ENTERTAINING, Dial-A-Bottle, the "original" home delivery service. 592-1296.

BEAUTIFUL INDOOR POOL AND sauna, open to public, restricted basis. Queen Victoria Inn. 386-2812

MRS. PAYN-JONES, TRANCE medium, questions answered, advice given. 386-3603.

HAVE YOUR HOROSCOPE PERsonally done. Accurate, confidential. Call Rosheen, 383-0405.

TAROT CARD READING. YOUR home or mine. 592-4112.

HOW TO QUIT SMOKING? SMOKE WATCHERS. 383-6914

VICTORIA HYPNOSIS CENTRE LTD., Ste. 101-645 Fort St. 388-9722.

42 EDUCATION

EXPLORATIONS FAIRFIELD
A new day car centre for your pre-school child. Small group—individualized attention, licenced qualified supervision. 7:30 a.m.-5:30 p.m. Rates $70 monthly. Government subsidy if qualified 383-5705.

HIGH SCHOOL AT HOME. CANAda's Leading School. Free booklet. National College, 444 Robson St., Vancouver 3, B.C. 688 4913.

TUTORING — PROFESSIONAL help by experienced teacher. French, Math, new and old method. 598-2331.

PROFESSIONAL TUDORING—Science and Mathematics. Grade 8-12. Qualified teacher. 382-1265, 4:30-10 p.m.

TUTORING — CONVERSAtional French. Call 477-9343 anytime.

42 EDUCATION

SPANISH TUTORING OR CONversation, by experienced Argentine teacher. 385-8415.

WANTED: TUTOR FOR 10-12. 652-1655.

LEARN TO DRIVE. THE EASY Way. Phone Ron Harris. 383-7407.

60 FUEL

DAVIES BROS. FUEL. FRESHLY cut Alder wood, split and delivered. $15 per pickup load. 642-3057.

FIR SAWDUST, 1 WEEK ONLY. Lowrey and Young Trucking Ltd., 479-6452.

MIXED MILL WOOD. 2½ CORDS, $17. Also hog fuel. Lowery and Young Trucking Ltd., 479-6452.

FIR MILLWOOD, 2½ CORDS, $18. Best Fuel Company, 384-5524.

SEMI-SEASONED ALDER, SPLIT and delivered, $25. 388-9253.

OLD WOOD FOR FIREPLACE. You cut and haul. 592-6821.

KINDLING FOR SALE. PHONE eves. 388-4620.

63 TIMBER

WANTED; TIMBER STANDING or felled. Fir, cedar or hemlock logs. Top prices paid. Ideal Sawmill Co. Ltd. 385-0441

STANDING AND FELLED timber wanted. Top price paid. 388-9515.

TOP PRICE FOR TIMBER standing or felled. 479-8788.

65 BUILDING SUPPLIES

STEWART AND HUDSON
Building Supply Centre
ALUMINUM WINDOWS
CLEARANCE SPECIALS

2—6'x3' Mill Finish	13.99
2—3'x3' Mill Finish	14.99
1—5'x3' Mill Finish	12.99
1—5'x3' Brown Enamel	12.99
3—10'x2' Mill Finish	19.99
4—6'x4' Brown Enamel	19.99

MANY MORE TO CHOOSE FROM
SHOP EARLY

PLYWOOD CUTTINGS

16"x48"x½", Sanded	1.69
16"x48"x¾", Sanded	1.99
24"x48"x¼", Sanded	1.44
24"x48"x½", Sanded	2.49
24"x48"x¾", Sanded	2.99
12"x96"x¾", Sanded	2.99
16"x96"x¾", Sanded	3.99

COUNTER TOPPING

Plastic Laminate, Large Selection, 4'x8' Sheet	11.88
2'x8' Sheet	6.44
2'x4' Sheet	2.99

PLUMBING SPECIALS

18"x20" Stainless Sink	18.99
16"x18" Stainless Sink	18.99
Mueller Kitchen Faucet	14.72
White Ovalmount Vanity Basin	17.99
Colored Ovalmount Vanity Basin	$19.99
Mueller — Basin Faucet	13.72
White Closet Combination (no seat)	40.99
White Closet Seat	3.99

PLUMBING OF ALL TYPES
Plastic and Copper Pipe and Fittings. CRANE — AMERICAN STANDARD — ELLETT TUBS — BASINS AND TOILETS.
Prices Effective VICTORIA ONLY
Open Monday through Saturday 7:30-5:30
CHARGES — BUDGETS 386-3211
400 GORGE RD. EAST
STEWART & HUDSON

BUTLER BROTHERS
QUALITY READY-MIX CONCRETE
Yes, there is A DIFFERENCE
To make sure you get the best concrete possible, Butler Brothers are constantly testing and checking all materials that go into our product.
BUY THE BEST
IT COSTS NO MORE
5-days a week delivery
BUTLER BROTHERS
652-1121

CUBBON ON COOK
A YARD OF GOOD LUMBER
25 pces. 2x4 approx. 8' Econ. $9.95
Gold Nugget Loose Insul. 1.11
PreHung Doors 24.95
Relect house doors from 3.99
Contact cement, gal. 6.50
Weatherstrip 20 per cent off
¾" Sanded ply, 4x8 9.95
⅜" Gyproc, 4x8 2.39
½" Gyproc, 4x8 2.69
¾" Rough D ply, 4x8 8.45
Formica-Arborite, from 14.88
Latex Ceiling paint, gal. 3.99
Arborite, 18"x48" 1.89
30"x60"x⅝" Partaboard 3.45
6 ft. Wooden Step Ladders 12.95
P.G. Door Jamb, 2-7, 1-3 ft. 4.95
Open 8 a.m. to 5:30 p.m. 6 days. Also Friday nites til 9:00 p.m.
1720 Cook Street 384-8181

S. J. PEDEN LTD.
FIR PLY SPECIALS

4x8x¼ sanded	$ 4.75
4x8x¼ factory grade	$10.75
4x8x5/16 unsanded	$ 3.80
4x6x⅜ unsanded	$5.50

We have in stock a full range of 4" and 6" Transite sewer pipe and fittings.
S. J. PEDEN LTD.
2855 QUESNEL ST. 386-3464

COLUMBIA READY-MIX LTD.
—ready-mix concrete
—sand
—gravel
—drain rock
—fill materials
Phone 478-1701
860 A'tree Rd.

why pay more

4x8 Mah.	$3.75
4x8 Ash	$4.49
1x4 strapping r length ft.	5c
12 totem logs	$1.00

langford building supply and hardware ltd.
open seven days a week
940 goldstream ave. 478-1724

WHY PAY MORE?
Special sale on new lumber $87 per F.B.M. and up. Free estimates
IDEAL SAWMILL LTD. 385-0441

HAND SPLIT CEDAR SHAKES. All sizes. Also posts, rails, blocks. C.O.D. delivery charge. 479-4067 after 6 p.m.

2000' OF ASSORTED USED lumber, first $50. Evenings 478-1659.

USED RED BRICKS, SAND AND GRAVEL. OK TRUCKING CO. LTD., 760 TOPAZ. 386-3414.

70 MUSICAL INSTRUMENTS

1 ONLY
LIKE NEW YAMAHA PIANO
6 post back with spruce sounding board, only $799.
SCOTT PIANO and ORGAN
612 FORT 384-4623

USED GIBSON BANJO WITH plush case $345. 2 used Vega Banjos $205, $275. Michael Dunn Guitar with case $335. Martin D-28, D-18, 000-18 Guitars in stock. The Folklore Centre, 1116 Blanchard 383-3412.

FOR SALE: HOFNER GUITAR, 2 pickups, ¾ size hollow body. Jazz model $150. 592-2540.

HAGSTROM BASS WITH FENDER case, 2 years old. $275 new, asking $150. 384-9796.

70 MUSICAL INSTRUMENTS

EATON'S
VICTORIA AND VANCOUVER ISLAND
Franchised Dealer for
HAMMOND ORGANS
Choose a Hammond from Eaton's, your investment is backed by more than 25 years of selling these renowned instruments. You can rely on Eaton's to bring you a full range of Hammond Organs so you may select the model best for you . . . with the extra assurance of Eaton's time honored guarantee "Goods Satisfactory or Money Refunded."
Once you have made your selection Eaton's has 5 qualified teachers to help you enjoy your new Hammond. It's all part of the personal, experienced help you receive when you shop for your Hammond Organ at
EATON'S
HAMMOND ORGAN AND PIANO STUDIO

Woodward's
HAMMOND CHORD ORGAN and bench. Immaculate walnut finish, $695. Convenient credit terms. WOODWARD'S MAYFAIR, 2ND FLOOR.

HALL-FAIRFIELD MUSIC CENTRE LIMITED
728 Fort 385-8342
"Everything in Music"
instruments, accessories for all instruments, sheet music and music books.
MUSIC LESSONS
Your one-stop Music Centre
"Enjoy the confidence of dealing with specialists."
Open 8:30 to 5:30 Daily
Friday evenings till 8:30 p.m.

HAMMOND ORGAN
Has the instrument you have been looking for. Used piano — the Piper the mighty model H. Come and join us for coffee this Saturday and let us show you what's new with
HAMMOND ORGAN
STUDIOS at 3400 Douglas St.
Across from Woolco
PHONE 388-9177

BERNIE PORTER MUSIC
VISCOUNT ORGAN WITH AUTOmatic rhythm $799. Darius professional P.A., $379. Call in and see our complete line of Framus guitars. Trades accepted.
725 CALEDONIA
382-9542

HAMMOND ORGAN
Do have the T500 and Phoenix, why not drop in Saturday have a cup of coffee and see for yourself.
HAMMOND ORGAN
STUDIOS AT 3400 DOUGLAS
PHONE 388-9177
OPEN FRIDAYS TILL 9 P.M.

VICTORIA SOUND CENTRE
New Gibson's just in.
Cherry red S.G. standard with the new 25% more powerful super Humbucking pickups. The fantastic Les Paul Triumph bass with over 20 tone combinations. A must for a serious musician.
1315 Government St. 385-4842

KIMBALL ORGANS
featuring "THE ENTERTAINER" (world's easiest organ to play)
GULBRANSEN ORGANS
with piano, rhythm and Leslie
PARAGON MUSIC
Hillside Shopping Centre 385-5275
Music Books Available Now!

FIRE SALE
Fender twin reverb. Mgr. sugg. list $775. Smoke damaged, $475. Solid body Hagstrom F-200 N. Mgr. sugg. list $289.95. virtually untouched, $200.
TALISMAN MUSIC
939 Yates 384-9222

VERY NICE SEMI-ACCOUSTIC electric guitar, with built-in fuzz tone, cost $385, sell for $195. Near new Acetone amp with 3-tone selector, reverb and tremolo and 12" Jensen speaker, cost $300, sell for $200. Near new mike, and mike stand with goose neck, $45. 386-1288.

SOUND SOURCE
Shure Vocal Master, low impedence P.A. System VA 302 $1435
Also in stock: Shure Professional studio microphones. SM5 /T's and SM58's.
2250 OAK BAY 598-3514

USED FARFISA PROFESSIONAL Portable Combo-Organ. 2 keyboards, bass pedals, echo, reverb, etc. Includes Amplifier, speaker cabinet and microphone.
HALL-FAIRFIELD MUSIC CENTRE LIMITED
728 Fort 385-8342

BALDWIN CONSOLE ORGAN finished in beautiful maple, 25 pedals, 2 manual 61 note keyboards. Ideal for home or church. Only $1595
SCOTT PIANO and ORGAN
612 FORT 384-4623

COME! LISTEN! TO MR. DON SCHATZ, CANADIAN CONN ORGAN REPRESENTATIVE IN OUR STORE NEXT TUESDAY EVENING, FEB. 20 AT 8 P.M.
REGINALD STONE
1517 Quadra 383-0239

NELSON'S MUSIC CENTRE
Sales - Service - Instruction
1320 Broad St. 385-9728

MUST SELL — FENDER DELuxe with one 12 and two 10" speakers, one 15" EV, one 15" Jensing plus Raven guitar, $350 or best offer. 478-1711, 11:30-8 p.m.

P.A. SYSTEM, PART OR WHOLE, Garnet 6 channel mixer, 2 S.S. 125 power heads; 2 cabinets, 15" and 12", E.V. speakers. Phone 479-2601 or 478-5915.

TRAYNOR AMPLIFIER 100 watts, four 12" speakers. $300. Framus 8-string steel guitar, $100. Before 6 p.m., 382-9507, after 6 p.m., 656-5291.

AQUARIUS MUSIC
386-9922
Sales — Service — Instruction
Esquimalt Plaza 1153 Esquimalt

TRADE FRAMUS 6 STRING ACcoustic with pickup for classical also Fender Princeton reverb amplifier. $275. 477-6593.

MASON AND RISCH PIANO, good working order, with honky tonk bar. $450, or best offer. 383-0997.

GIBSON J-50 DELUXE ACOUSTIC flattop guitar. New 500 with hardshell case. Offers. 383-7639 after 12 noon.

FULL LINE OF CONN ORGANS
$1695 up
REGINALD STONE
1517 Quadra 383-0239

WURLITZER ORGAN, MODEL 4075, as new. 12 months parts and labor warranty. 383-5538 after 5 p.m.

18" GOODMANS SPEAKER, IN cabinet, ready to go. Also, two channel P.A. amp has reverb plus separate tone controls. 382-5041.

B FLAT TENOR SAXOPHONE with case, $105. Sherlock Manning pump organ, $140. Scholer concertina, new $35. 385-1817.

WE BUY USED PIANOS
For Cash!
Phone EATON'S Music Centre
382-7141

ELECT. BASSES, $54-$200
SOFT SOUNDS MUSIC
2031 OAK BAY 598-1524

TRUMPET AND GUITAR, BOTH in excellent condition. Phone 658-8726.

AS NEW LADY'S 120 BASS piano accordian, $250 or nearest offer, 479-1922.

1927 GIBSON A-4 MANDOLIN with case. The Folklore Centre, 1116 Blanshard. 383-3412.

FENDER MUSTANG $200 OR best offer. Bogen MX 60 P.A., best offer. 479-7071.

DOUBLE SET OF ROGER'S drums, complete with cases. Call Holy Smoke, 386-9795.

GLEESON MUSIC
Organs and piano from $695
707 Fort 388-9632

WURLITZER ORGAN, MODEL 4075R, built-in rhythm, new condition, private sale. 386-9815.

70 MUSICAL INSTRUMENTS

DRUM SET, COMPLETE, AS new, $175. 477-9286.

PIANO TUNER — CRAFTSMAN NORMAN DUCKWORTH. 383-3083.

GIBSON EBO BASS IMMACUlate condition. $275. 479-7891.

HEINTZMAN UPRIGHT PIANO, excellent condition, $525. 598-3501.

THOMAS ORGAN. NEW CONDItion. Including books. 386-7302.

71 MUSIC TEACHERS

EATON'S
Hammond Organ and Piano Studios
ENROLL NOW
Learn to play the organ during private studio lessons or lessons in your own home. Four qualified teachers available. Phone 382-7141, local 230, for particulars.

DO YOU WANT TO PLAY GUITAR?
Our revolutionary new guitar teaching method for ADULTS and CHILDREN will have you playing and singing songs in 4 weeks — At less than half price of private lessons.
For complete information contact
NELSON'S MUSIC CENTRE
1320 Broad St. 385-9728

BERNIE PORTER MUSIC
Instruction — most instruments. Teaching "Victorians" continuously for over 20 years.
"ENROLL TODAY AND LEARN TO PLAY"
382-9542

CLASSICAL GUITAR TEACHER has openings for students. Call 388-5224 or 383-3412.

PIANO INSTRUCTION. BEGINners $1.75 per lesson. 477-6439.

77 MOTORCYCLES

W-O-R-L-D of P-L-E-A-S-U-R-E
U-S-E-D INVENTORY TAKING
C-L-E-A-R-A-N-C-E

67 Yam 305		$151
66 YamS90		$171
66 Hon CM 90		$191
67 Hon. CB 77		$191
66 Kaw. 80		$221
69 Hon. 50		$251
69 Yam. 200		$291
68 Kaw. 175		$291
68 Yam. 180		$323
68 Yam. 350		$353
71 Kaw. 125		$473
70 Yam. 230		$492
69 TR1 250		$492
69 Hon. CL 175		$492
72 Hon. CL 100		$523
70 Yam. 200		$593
72 Kaw. 175		$622
71 Yam. R5		$653
71 Hon. CB 350		$691
72 Hon. S1 175		$692
72 Hon. CB 350		$851
71 Hon. CB 450		$1092
73 Hon. CB 350		$1302
71 Hon. CB 750		$1453
72 Nort. Inter.		$1693

— and many more —

70 Ya	360—68 Ho	450—70 Ho			450
68 Ya	180—67 Ho	CB77—68 Ka			175
70 Ya	RT1—67 No	650—67 Ya			305
67 Ho	175—69 Ho	175—68 Ho			350
69 Ya	200—69 TR	250—71 Ho			350
71 Ho	100—71 No	750—67 Ya			305
72 No	175—68 Ya	305—71 Ho			450
71 Ho	350—71 Ka	125—72 Ho			100
65 BS	630—72 Ho	350—68 Ya			125
65 Ho	125—71 Ho	750—71 Ho			350
71 Ya	R5—69 BS	250—72 Ka			175
72 MG	750—70 Ya	200—71 Ho	CT90		
70 Ya	R5—68 Ya	350—66 Ka			80
72 Ya	R5—68 Ya	350—66 Ka			80
70 Ya	DS6—68 Ho	CT90—66 SW			250
66 Ho	590—69 Ho	50—60 VW			Ti
68 Ya	200—66 Ho	CM90—71 Ka			125
72 Ho	500—72 Ho	350—73 Ho			450
69 Ya	200—72 Ho	175—70 Ho			750

— NEW —
H-O-N-D-A INVENTORY TAKING
C-L-E-A-R-A-N-C-E
BEAT THE almost certain PRICE RISE
B.C. LARGEST MOTORCYCLE DEALER
There has to be a reason we outsell every other dealer in B.C. — Come in and see the "Happy Honda Helpers" today — before the low price selection dwindles!!
NO PAYTS. TILL APRIL
EASY INSTANT CREDIT
Bank terms available
Every budget consideration
pearson
W-O-R-L-D of P-L-E-A-S-U-R-E
Motorcycle Division
386-8424 3388 Douglas 382-2222
"Next to Red Lion"

Used Motorcycles

72 Honda Mini bike	$275
71 Suzuki Mini bike	$255
71 Suzuki 90 Trail	$375
72 Suzuki 90 Trail, 8-speed	$450
72 Kawasaki 100 Trail 600 miles	$395
71 Suzuki 125 MX kit	$495
72 Suzuki 125 Trail, 8-speed	$550
71 Suzuki 185 Trail	$625
68 Suzuki 250 Twin	$395
71 Suzuki 250 Twin	$695
71 Wawasaki 250 Twin	$425
72 Suzuki 250 Twin	$779
72 Suzuki 250 Enduro	$825
69 Suzuki T500 Twin	$745

HELMET SALE
SATURDAY ONLY —
SAVE 20 PER CENT
YOUR SUZUKI DEALER
FREDERICK MOTORS
616 Queens Ave. 383-0823

SUZUKI MOTORCYCLES
T500 J
SUZUKI'S best buy in a big touring bike. 500 cc, two cylinders, combined with lightweight and perfect handling make it the winner every time. Limited supply.
SALE $1149
FREDERICK MOTORS
616 Queens Ave. 383-0823

SUZUKI MOTORCYCLES
TS 90J
The all purpose bike. A big 90 cc engine, 11 h.p., 5-speed trans. An ideal model for Trail or Street speeds to 70 MPH — up to 110 MPG. Reg. $605.
SALE $495
FREDERICK MOTORS
616 Queens Ave. 383-0823

SUPER SALE
3 only brand new WASSEL 125 cc. 6-speed Trail bikes. Only 180 lbs. wet.
Reg. Price $995
SALE PRICE $799
at
MULLINS MARINE SALES LTD.
925 YATES ST. 382-1928

NEW HARLEY ELECTRAGLIDE
1200 C.C. of MAGNIFICENCE
Now on Display
at
BROOKLAND'S MOTORCYCLES
937 FORT 383-5026

72 KAWASAKI 350, EXCELLENT condition. 598-1742.

1968 TRIUMPH BONNEVILLE, good condition, 383-1591.

1972 YAMAHA 360 WITH HELmets. 592-7484 after 5.

'66 HONDA 160, ASKING $250. 382-3842.

1972 HONDA 450 CC, 2700 MILES, 382-8089 after 5 p.m.

77 MOTORCYCLES

'68 HONDA 125 TWIN, NEW clutch, rear tire (oversize trials), rings and gaskets. Head professionally rebuilt, $250. 479-7891 or 479-6814.

MINIBIKE KITS
FROM $77.77
Clutches, sprockets, chains
VIC. LAWNMOWER HOSPITAL
834 Johnson 386-8338

KAWASAKI CITY
Hi Performance Motorcycles
100% FINANCING
3220 Douglas 383-9525

MONTESA — BULTACO
Victoria MOTORCYCLE Sales
382-7905 1551 Pear St.

'67 250 CC BSA. NICE CONDItion. Only 14,000 miles. Tested. No. 4, 2530 Beacon Avenue, Sidney.

YAMAHA 250, TESTED TO SEPtember, $200 or trade for small station wagon. 383-0677.

'69 250 YAMAHA ENDURO, GOOD condition, clean, $350. 656-2893 after 5 p.m.

1969 YAMAHA 250 ENDURO, girling shocks, 21" wheel, expansion chamber. More. 478-6140.

WOODS MINI BIKE, FULL SUSpesion, new clutch, reconditioned engine. Asking $150. 592-7300.

1970 SUZUKI 250. REBUILT TOP end, only 5,000 miles, $550. 479-5196.

MINI BIKE AND CAR CARRIER attachment, excellent condition. 382-1465.

KEYSTONE MINI BIKE, HEAVY duty clutch. Near new. $100. 478-6737.

'71 HONDA CL100, $350 FIRM. Phone 479-7417, after 6.

1969 250 SUZUKI, GOOD SHAPE, must sell $350. 592-0337.

1972 250 YAMAHA ENDURO, $750 firm price. 642-5664.

4 H.P. B.R.C. MINI, $90. 50CC. S.S.T. Mini, $190. 479-2110.

1973 HARLEY DAVIDSON, 4,500 miles, $3200. 642-3597

'72 SUZUKI 750 LE MANS, PRICE reasonable to good home. 388-6308.

1971 HONDA CL 100 EXCELLENT condition, 2000 miles. 592-9287.

1971 175 YAMAHA ENDURO, Gov't tested 478-7508.

'72 HONDA SL 100, IMMACUlates 2900 miles. $450. 477-4062.

78 BICYCLES

10-SPEEDS

		Dn.	Mo.
Ladies' Eliminator	$84.95	$10	$5
Pioneer	$89.95	$10	$5
Monshee	$103.95	$10	$5
Monshee Deluxé	$109.95	$10	$5
Gitane	$125.00	$10	$6
Gitane Deluxe	$135.00	$15	$6
Gitane S.S.	$149.95	$15	$7

—1-Year warranty on all bikes
—All terms O.A.C. up to 2 years on balance.
—Over 500 bikes to choose from
at
MULLINS MARINE SALES LTD.
925 YATES ST. 382-1928

RUSS HAY on GOVERNMENT
Between Bay and Hillside
THE COMPLETE BIKE SHOP
Quality Bikes for Everybody
1-3-5 and 10 speeds
SALES — EASY TERMS
1 day repairs, parts, accessories
RUSS HAY BICYCLE SHOP
2542 Government 384-4722

USED BICYCLES!
10-speeds, $57.95 — $59.95
Jr. boys and girls, $29.95-$34.50
Jr. convertible, $32.95
ROBINSON'S
1307 Broad St. 385-3429

OAK BAY AND ESQUIMALT BICYCLE SHOPS
Two locations to serve you better
Full line of parts and accessories
EASY TERMS AVAILABLE
1968 Oak Bay 1211 Esquimalt
598-4111 388-6712

GORDON'S SPORTING GOODS
382-5815 1030 Hillside
SALES AND REPAIRS
Open Fri. till 9
TRADES WELCOME

10-SPEED FIREBIRD RALEIGH bike, fully equipped, new $100. 478-7913.

0 SPEED BICYCLE, LIKE NEW, $80 or best offer. Palm Motors, 854 Pandora.

10 SPEED, IMMACULATE shape. Asking $80. 385-7173 after 3:30.

10-SPEED, GITANE INTERCLUB, excellent condition. $120 or best offer. 384-0163.

GITANE 10-SPEED, WITH extras including light, good condition. 478-6715.

WANTED: STANDARD BOY'S BIcycle in good condition, 3-speed. 477-6338.

RALEIGH MODEL F20, 3-SPEED folding bicycle. Unused. $85. 382-0773.

PEUGEOT 10-SPEED, IMMACUlate, $150 new, $95. 382-2653.

GENTS WHITE 10-SPEED PEUgeot. 1 year old. $85. 383-0405.

2 GIRLS' BICYCLES 22"—$15; 26" — $18. Good condition. 477-2710.

MAN'S 10 SPEED, EXCELLENT condition, must sell. 477-2759.

BICYCLES AT COST
Pearson's 386-8424

TWO PEUGEOTS, 10 SPEEDS, $85 and $70. 598-3266 for details.

GREEN 3-SPEED MUSTANG, EXcellent condition, $55. 477-1264.

APOLLO MAN'S 10 SPEED, used little, $90. 598-3727.

CCM BOY'S BICYCLE, ASKING $25. 386-8128.

80 BOATS AND MARINE

GLASTRON
When you Ask for More "Ask for Us."
32 EXCITING NEW MODELS
14' TO 25'
Phone or Contact
TERRY PENNY
GARDEN CITY AUTO SALES
(Boat Division)
2978 DOUGLAS, VICTORIA
383-1931

VAN ISLE MARINA
24' TOLLYCRAFT, 210 H.P., IBOB, full camper top, bow pulpit, dinghy, new in '68, very clean $10,000
30' CHRISCRAFT, 230 H.P., full camper top, sounder, swim grid, dinghy, new condition $14,500
24' SHARK Sloop, O-B, lifelines, good sail inventory, many extras $ 5,500
20' CAL, fastest Cal in area, full race equipment $ 4,800
VAN ISLE MARINA CO. LTD.
Tsehum Harbor Sidney, B.C.
656-1138 P.O. Box 2130

30' CRUISING SLOOP
Prof built cedar plank on oak Hereschoff design launched 1968 w. low maint. f. glassed cabin, decks, cockpit. Doghouse w. oil stove, exc. galley, ice-box, encl. head w. sink, sleeps 6 incl. 2 pipe cots. Stainless rig, fittings, Sitka spars, dble. lifelines, 4 first class sails (brand new Genoa), new Al. Queen, compass, anchors, all electrics, rel. 2 cyl. inboard, 5.8 kn. w. 300 mile tanks. A fast, sea-proven quality yacht in mint condition. Owner ordering larger, genuine bargain at $14,750.00 for quick private sale. "Belle Amie", dock 13, Westport Marina. 592-2880.

NEW 26'X10' FIBREGLASS DISplacement cruiser, Perkins diesel, $9,000. For more information call 656-5081.

5 GALLON GAS TANK FOR Johnson or Evinrude, like new. 477-6431.

15 FT. PLANKED BOAT, $80. 1962 18 h.p. Johnson, $142. 642-3867.

1970

92 SPORTING GOODS

DEAL WITH THE EXPERTS
PISTOLS: Hi-standard 22 auto. $89.50; H and R 22 Rev. $22.95; S and W 38 SPL. 2" $132; Colt 357 Mag. 4" $150; S and W 22 S.S. $69.50; Ruger 45 Cal. $139; C and B 36 Cal. $60.
RIFLES: Win. 88 308 $160. Husq. 243 $189; Sav. 300 Cal. $139; (Schultz and Larsen 7 mm mag. with Redfield $370;) Ruger 308 and scope $240; New O and U shotguns in.

AQUAKNOX DIVE CENTRE
We specialize in professionalism, he FINEST in teaching and equipment. Next BASIC SCUBA course begins Feb. 25th. We also teach ROCK CLIMBING.
943 Yates St. 386-2525
(Div. of Bosun's Charters)

BROWNING HIGH POWER PISTOL and accessories, $135. Mannlicher-Schoeneuer model 1903, $425. 385-2177.

SKIS, FISCHER METAL 190 CM. without harness. Gold Star fibreglass with Marker harness, 385-6668 after 6.

SKI BOOTS WANTED
Size 10-11, older boots with buckles in good shape. Cable bindings also. 598-4065.

SPECIAL — WET SUITS
3/8" Shark skin jacket and pants, $90. Frank White's Scuba Shop, 832 Fisgard.

WANTED: LADY'S BUCKLE SKI boots, approximately size 8. 477-4295.

WET SUIT COMPLETE. WILL fit man approximately 5'10", 160 lbs., $40. 652-2516.

LANGE 11N BOOTS, SKIS, POLES, safety harness, locking ski rack. Offers 479-2337.

BRAND NEW SET OF MEN'S golf clubs and bag, $135 478-5821.

9 M.M. LUGER DWM, GOOD condition. 592-0698.

93 CAMERAS, SUPPLIES AND PHOTO FINISHING

SIMPSONS Sears
Camera Counter
"PHOTO-FINISHING"
Fujicolor — Kodacolor or G.A.F. FILM
12 Exposure $2.99
20 Exposure $4.49
30 Exposure $7.49
All Above Prints On NEW SILK FINISH
PHONE 388-9111 LOCAL 203

BARGAIN TIME AT VICTORIA PHOTO SUPPLY
IS LIKE NOW, MAN!
Store-wide inventory clearance continues. Save a real bundle on cameras, projectors, darkroom accessories, screens, tape recorders, lenses, gadget bags — you name it, we've probably got it in our clearance group. Worthwhile savings ... buy what you've always wanted NOW and you'll be all set when spring picture time arrives.
Don't forget — you ALWAYS save on photo-finishing as well at
VICTORIA PHOTO SUPPLY
1015 Douglas St. 385-3458

NIKKORMAT FTN F2 LENS, accessory bag, film, cable release, polorizing filter, $250 firm. 384-9460.

ELECTRIC EYE
Your darkroom equipment centre. 006 Broad 386-0333

PAXETTE II M, 35 M.M. CAMera with range finder, lense hood, and case. 384-8498.

135 M.M. HEXANON TELEPHOto for Konica, including case. Hardly used. 652-2508.

WANTED GOOD USED TAKUmar lenses, wide angle, 135, 200, or 300 mm. Reasonable. 479-6982.

PENTAX SPOTMATIC II, 11 months, wide angle, F2 lens hoods. 592-0544.

BILL'S PHOTO SUPPLY
The tinest in photo finishing
1672 DOUGLAS 383-7443

96 RANGES, STOVES AND FURNACES

5-PAN CHINESE COOKER, EXcellent condition, complete with low mount canopy, all stainless steel, approved for new code. 386-7222 days, evenings, 479-3388.

86,000 B.T.U. GUN TYPE HORIzontal furnace. Complete, $100. Phone 477-2452, Sunday only or after 6 weekdays.

PROPANE FURNACE, 75,000 B.T.U., with Plenum, cold air duct and metal bestos chimney. $200. 652-3498.

30" MOFFATT RANGE, SELF-cleaning oven, 10 months old. Moving. 388-4686.

THREE 95,000 BTU OIL FURnaces. Two 105,000 BTU. One 500-gallon tank. 652-2973.

USED OIL FIRED HOT WATER boiler, $125. 382-9161, 598-3446 after 5.

30" ELECTRIC MOFFAT RANGE, immaculate condition. Phone 382-6838

GURNEY DELUXE 40" RANGE, very good condition. $40. 382-7058.

OIL FLOOR FURNACE, OIL tank, what offers. 656-3543.

APARTMENT SIZED ELECTRIC stove, $20. 592-1417.

30" McCAAREY RANGE, WHITE, $95. Like new. 384-4376.

97 FURNITURE

3-ROOM GROUP
SPANISH STYLE FINE QUALITY FURNITURE REDUCED TO $995 COMPLETE. FREE DEL. NO DOWN PAYMENT. $39.66 PER MONTH FOR 36 MONTHS. FOR APPOINTMENT TO VIEW CALL J. SNARE, 386-2450. EVE. 382-6062.

CONTINENTAL FURNITURE
(Div. of Monarch Store)
716 JOHNSON

Buy — Sell Appraise
KILSHAW'S AUCTIONEERS
1115 Fort 384-6441

LUNDS AUCTIONEERS
WE BUY AND APPRAISE
926 Fort 386-3308

PAY CASH AND SAVE
PANDORA FURNITURE LTD.
See Our Ad Under Miscellaneous
NEW AND USED FURNITURE
1050 PANDORA AVE.
383-6319

DINING SET (OAK CHAIRS), $59; recliner, $48; drop leaff desk, $28; 9x7 Persian style rug, $35; dresser, night table, chrome table, chairs, etc. 382-7506.

DOUBLE BED COMPLETE WITH radio headboard, footboard, Grange box spring and mattress. Phone 477-3439.

3 ROOMS FURNITURE $499.50, easy terms, also rentals. Ask for "Cliffe." MacDonald's Furniture Mart. 383-1171.

FOR SALE: 1 PAIR BUNK BEDS, $65. 592-9880.

CHESTERFIELD AND CHAIR, foot stool, green. $100. 598-5690.

WATERBED
FEB. SPECIAL. ALL SIZES. DELIVERED AND INSTALLED $199 COMPLETE. FOR MORE INFORMATION CALL JIM, 386-2450.

CONTINENTAL FURNITURE
(Div. of Monarch Store)
716 JOHNSON

STUNNING MEDIEVAL STYLE padded gems table and chairs — carved burnt cedar with dark brown upholstery, $350 set, also 2 side chairs carved burnt cedar with crushed velvet upholstery, $50 each. Phone 652-3436.

EXCEPTIONAL QUALITY COLOnial dining room suite, table 41"x61" plus 2 leaves, 8 chairs, large hutch, serving table and liquer cabinet additional if desired. Phone 592-3362 or 388-6228.

KITCHEN SUITE, ALMOST NEW. 6 chrome highback swivel chairs, extra table leaf, $150. 909 Dellwood Road.

BEAUTIFUL NEEDLE POINT chair with unique carving, colour gold with delicate design, 384-4560 after 10 a.m.

POLYURETHANE FURNITURE, non allergic, germ free, couches, chairs, reasonably priced. 388-5212, 515 Yates St.

3 DRAWER DRESSER, SMALL table with bench, yellow, $15. 384-6905.

5-PIECE CHROME DINETTE suite, 4-piece bedroom suite. 383-8422.

OLDER STYLE 3-PIECE BEDroom suite, good mattress. Excellent condition. 386-1297.

1 BED WITH HEADBOARD, 4-drawer dresser and matching bedside table, $30 each. 386-3680.

SEMI-RETIRED UPHOLSTERER recovers chairs, $35 labour, with your material. 478-1262.

MODERN STYLE CHESTERfield and chair, with footstool. 4 years old. $225 or offers. 598-3849.

USED CHESTERFIELD SUITE Brown. 383-6794 after 9 p.m. or weekends.

6' BUFFET CHEST, 3 DRAWERS, 2 doors, varnished fir, $75. 478-4705.

BEDROOM SUITE, DOUBLE bed, triple dresser, chest and 2 night tables. 383-5748.

SPOT CASH
For good furniture-appliances
ROYAL FURNITURE 388-9021

BRAND NEW SPANISH-STYLED bedroom suite, $900 new; sacrifice price $650 or near offer. 384-1620.

WANTED: USED LAZY BOY chair with side lever. Upholstery not important. 382-6406.

SINGLE BED WITH MATTRESS with fitted corduroy cover and 2 foam cushions. 656-3443.

OLDER TYPE CHESTERFIELD Kroehler, reasonable. Evenings only 382-4678.

OLD BUFFET AND ROUND DINing table with 5 chairs, all solid oak. 386-9898.

COLONIAL SPOOL BED, SINGLE, Sealy Posturpedic set, $80. 384-8970.

DINETTE TABLE AND 4 chairs, $150. 656-3663.

CHEST OF DRAWERS, $10; 1930'S lamp, $5. 384-6445.

98 TV, STEREO, RADIO SALES AND SERVICE

RENT COLOR TV
BY THE MONTH
Special long term rates
BUTLER BROTHERS
385-3832
1720 Douglas (opposite the Bay)

RENT TO OWN
$18.89 Monthly
Brand new Electrohome 19" color TV. 3 years uconditional guarantees on all parts and labour, 6 years on picture tube.
WE SELL THE BEST AND SERVICE THE REST
Service dept. also open
CITY CENTRE TV
3970 Shelbourne 477-6971
University Heights Mall
10 a.m.-10 p.m. daily.

PHILIPS
ELECTRON
383-5432
100 W. Burnside
PHILIPS MODULAR 4 COLOR TV

EXCELLENT 26" ADMIRAL Mediterranean color TV, a 1973 imperial model with 3 years picture tube and tuner warranty. Best dollar value at $679. Buy at
BUTLER BROTHERS
1720 Douglas 383-6911
(ACROSS FROM THE BAY)

INTERESTED IN SHORT WAVE? Just serviced military C.S.R — 3A short wave and broadcast band receiver, separate power supply and external speaker. $200. Victoria Press, Box 315.

TV RENTALS
FROM $7.00 PER MONTH
A reliable rental service
MAIS FURNITURE
1821 Cook St. 385-2435

"SERENADER" COMBINATION radio-phonograph, equipped with a Webster 3-speed automatic changer, nice walnut cabinet, excellent condition, $40. 592-7530.

YEAR OLD ELECTROHOME, 21" black and white T.V., instant on switch, with stand. $60; also 2 year 19" Zenith, with earphone, $40. 382-0554.

SONY COLOR TELEVISION, only a few months old. Perfect condition. Owner leaving country and must sell to best offer. Phone anytime, 382-4006.

ROBERTS STEREO REEL TO reel tape recorder, Sansui 4 channel rear amp, 2 speaker, stereo headphones. $355. 246-3444 Chemainus.

3 WAY FLEETWOOD CONSOLE AM and short-wave radio, Garrard changer, black and white TV needs $50 repairs, tape lack, $80. 592-3913.

Used black and white TVs from $19.95 — good selection.
ATLAS STEREO AND TV
763 FORT 385-2712

ELECTROHOME 19" COLOR TV, 4 months old. New cost $550. Best over $350. 386-2333 or 592-4304 ask for Derek.

HEADQUARTERS FOR CITIZEN band radios (C.B.) warehouse sales. Macdonald Furniture Mart, Pandora and Broad. 383-1171

3 ELEMENT HUSTLER GAMMA match CB beam rotor and control box, complete, call after 5. 478-7949

QUASAR MOTOROLA 25" screen colour TV, 3 months old. Cost $789; any reasonable offer accepted. 598-1042 after 6.

ADMIRAL AM-FM, PHONO-CASsette Stereo. Less than 1 year old, in truly fine condition. $300 or offer. 384-3786.

BELL AMPLIFIER, 20 WATTS per channel. High and low filters. etc. $50. 598-4651.

KENWOOD 7000 TUNER. OUTstanding specifications, as new, $200. 388-6051 evenings.

TOP QUALITY, NEAR NEW component stereo system. $900 Must sell. 382-9308.

SILVERTONE 21", WITH EXcellent picture, approximately 6 years old. $50. 478-1179.

21" WESTINGHOUSE CONSOLE black and white, excellent condition, $75. 479-6702.

CASSETTE PLAYER AND RADIO AC-DC or battery, 6 tapes, Sun. from 10-2. 382-9363.

DE LUXE R.C.A. 23" COLONIAL console TV, perfect condition, $140. 592-3356.

98 TV, STEREO, RADIO SALES AND SERVICE

Rent OR Rent To Own
COLOR TV — BLACK AND WHITE OR STEREO
Call now
MAIS TV
Sales and Rentals
385-2435

KENT'S LTD.
SERVICE DEPT.
Specializing in Zenith, R.C.A., Electrohome TV, STEREO, RECORD PLAYER Service to all other makes
RENTAL DEPT.
TVs from $7 per month
KENT'S LTD.
742 Fort 383-7104

SOLID STATE BEDSIDE PORTAble 9" TV — AM-FM radio-alarm clock combination. Whole cabinet measuring 18"x8". Like new, only $125. Call 388-5761.

USED STEREOS AND components wanted. Consign or trade. Trans World Electronics, 1817 Douglas, 385-1941.

SONY REEL TO REEL TAPE recorder, Model TC 200. Open to offers. 382-8487.

DYNACO SCA 80 Q, 80 WATTS Quad-amp, one year old. Phone 385-4794.

NORESCO, DUAL, TANDBERG
HUDSON'S TAPE CENTRE
1543 Fort 382-0923

SONY PORTABLE STEREO, reel to reel tape recorder, lid, integrated speakers, $100. 592-1417.

PANASONIC 4-TRACK STEREO, reel-to-reel tape recorder, $175. 477-8379 after 6.

13" SNAP ON BLACK AND white TV, new condition. $55. 386-3932.

21" TV, WORKING WELL, $35. Can deliver. 386-0710.

SANYO 10" BLACK AND WHITE TV, $50. Please call 384-0198.

RCA STEREO, LIKE NEW, $150. 388-5068.

40 WATT MONO AMPLIFIER, $55. 477-2816.

19" RCA RADIO-TV COMBINAtion, table model, $90. 479-5317.

BLACK AND WHITE 19 INCH TV, as new, $100. 385-6019.

2—5"X7" STEREO EXTENSION speakers, $5 each. 382-4062.

21" TV IN GOOD CONDITION. What offers? 384-3978.

99 GROCERIES, MEAT AND PRODUCE

FREEZER ORDER SAVINGS
Red Brand Beef — Grade A, 79c lb. side cut, wrapped, quick frozen and delivered. Easy terms to suit you. Open Sundays.
JIM'S LOW COST
284 Belmont Road 478-3424

SAVE MONEY AT HARVEY'S
Home cured sliced side bacon 89c lb.
Red Brand sides of beef 82c lb.
Red Brand hinds of beef 95c lb.
Red Brand fronts of beef 73c lb.
2709 Quadra 383-2031

ALBERTA MEAT MARKET
Sides of beef 75c lb.
Hind quarters, grade A 98c lb.
Hind quarters, top commercial grade 85c lb.
1811 COOK 383-3012

TOP QUALITY, LOW PRICE
Red Brand Beef, 79c a lb., side cut, wrapped, quick frozen.
Super Low Cost Market
899 Esquimalt Rd. 382-8196

FIRBANK FARM
1180 ROYAL OAK AVE.
Fresh Eggs and Vegetables

WILLIAMS QUALITY MEATS
Red Brand Hinds $83.95 each
795 Fort St. 384-1613

VICTORIA MEAT MARKET
COMPARE ANYWHERE
625 JOHNSON STREET

100 MISCELLANEOUS FOR SALE

MOVING
MUST SELL

SPANISH LIVING ROOM FURNITURE
CHESTERFIELD AND CHAIR
MR. AND MRS. CHAIRS
TABLE LAMPS
SWAG AND POLE LAMPS
MATCHING ASH TRAY
MODERN AM-FM STEREO
PICTURES
26" CUSTOM PHILCO COLOR TV
PORTABLE AVOCADO DISHWASHER
5-PC. AVOCADO KITCHEN SUITE WITH SWIVEL CHAIRS
PLUS
MANY MISCELLANEOUS ITEMS
ALL
IN NEAR NEW CONDITION
NO DEALERS PLEASE
PHONE SAT. AFTER 5 P.M.
SUNDAY AFTER 10 A.M. 382-1115

FRIGIDAIRE, 2 CRISPERS, freezer compartment, $90. Like new. Chisholm 25" combination TV-radio-3-way player, blond mahogany cabinet, $90. Fairbanks-Morse TV, 25", mahogany, on swivel legs, $50. Philips TV, 19", with stand, $35. Baby buggy, converts to stroller, good condition, $15. 386-9983.

10x14 BRITISH INDIA RUG, OFF white with floral spray in 4 corners, with underlay, $425. Deluxe 14 cu. ft. frost-free Coldspot refrigerator, avacado, $325. Both new condition. Ladies set of golf clubs with bag and cart, $40. 477-8291.

HOOVER DIAL-A-MATIC VACUUM complete. Practically new, $75. Polisher, $9. Hoover suction cleaner, $20. Fleetwood colour TV 25" cost $900, sacrifice $385. Basement or car vacuum, $10. 478-6430.

BEAUTIFUL AFTERNOON dress in crystal blue, size 14, too large, paid $60, now $20. Also electric drill to 1/4" $9 plus several small tools. Evenings 6-8 p.m. 652-3096.

COMPLETE BLONDE BEDROOM suite; new double Fruitwood bedstead; mantel radio, radio record player combination; black and white TV. 477-3469.

SMALL CRIB AND MATTRESS, maternity dress, size 12, Playtex nurser, chrome aquarium stand, 1 pair 700-13 snow tires mounted. All in excellent condition. 478-7218.

ANTIQUE MAHOGANY LOVEseat, rocker and armchair set. 3 bentwood chairs, oval table, 4 oak chairs, wood and coal cook stove. Gents 10-speed 383-0405.

G.E. WRINGER WASHING MAchine $75; Power reel mower $15; Hand lawnmower $9; Wooden chairs $1 each; 3 piece chesterfield $60. 1224 Bay Sreet after 6 p.m.

2-PIECE GREEN CHESTERfield, soft rumpus room 2 plots Hallev Memorial Gardens. Girls' 26" bike. 592-7743.

50 GALLON AQUARIUM, DOUble filtration, 30 fish, with gravel, plants, stand, heater, thermometer, etc. 383-1922.

MUSKRAT CAPE, PERFECT condition, cost $135, sell $50. 382-9735.

EXCELLENT CONDITION, Beatty wringer washer with timer, $35. 478-3381.

FOR SALE, EXCELLENT CONDItion, new crib, $25; dresser, $15. 382-0905.

2 BURIAL LOTS, HATLEY MEMorial Gardens, Colwood. Phone 743-2407.

HOOVER SPIN WASHER, LIKE new $85. Rowboat, oar locks $50. 748-8570 Duncan.

HADDON HALL FOAM RUBBER mattress and box spring, Waring blender, 383-1424.

VIKING DELUXE DISHWASHER. A-1 shape, $200. 642-3037.

WILD MINK STOLE, EXcellent condition, $150. 386-7076.

USED ELECTROLUX VACUUM. good condition, phone 385-2235.

HOOVER FOR SALE, GOOD CONdition. Phone evenings, 382-8005.

HOOVER APARTMENT WASHER $65. 382-2653.

WRINGER WASHER $50; 24" Range, $40. 385-6658.

100 MISCELLANEOUS FOR SALE

THE TRADERS

WAREHOUSE

4-drawer chest from	$29.95
Brown de luxe swivel rocker	$89.00
Pole lamp	$38.00
Green davenport	$19.95
54" bed complete with bookcase headboard	$69.95

Lots of odds and Miscellaneous

Wringer washer	$19.95
New metal kitchen cabinet (slightly damaged)	$29.95
22" electric ranges from	$89.95
Solid elm dining room suite. Med. size, 9 pieces	$275
19" Portable TVs good selection good condition	$79-$99
23" console black and white TVs	$59-$99
Step tables from	$8.95
New telephone bench	$15.00
Philco fridge	$49.95
Garden bench and umbrella	$39.95
Walnut buffet	$24.95
5-pc. dinette	$39.95
Many oil paintings from	$19.95
39" bed (almost new)	$69.95
Bar stools each	$18.00
(new) china cabinet and hutch	$150.00
(new) 5-drawer chest	$39.95
(new) 3-pc. dinette	$45.00
2-pc. red chesterfield suite (almost new)	$89.95
De luxe Moffat Range	$125.00
(tools) fireplace set	$25.00
3-pc. dinette	$27.95
(new) drop arm love seat	$128.00
Pink carpet and pad	$49.00
Bird bath	$49.95
25" Admiral console color TV (works good)	$249.95

Warehouse Open 'Til 5 p.m.
715 FINLAYSON 388-6264

IT PAYS TO SHOP
See us before you buy. 2-pce. converto suites, $99.00, 2-pce chesterfield suites $239.00 to $399.00, hide-a-beds $179.00 and $199.00, swivel rockers $119.00, platform rockers $39.50, 9x12 rugs $39.00 to $95.00, portable TVs $69.00 to $95.00, colour TVs $179.00 to $279.00, component stereo sets $119.00 and $299.00 Dunsmuir Phyte drop leaf table and 4 chairs, floor sample $169.00, round rock maple and 6 mates chairs $279.00, matching buffet and hutch $249.00, console fold-over extension table and 4 chairs $199.00, china cabinets $47.50 to $199.00, buffets, $37.50 to $189.00, 5-pce. kitchen sets $37.50 to $69.50, Speed Queen automatic washer $139.00, single beds $24.50 to $95.00, double beds $29.50 to $69.50, chests of drawers $19.00 to $89.00, dressers $39.00 to $129.00. Use your Chargex or terms available.
PANDORA FURNITURE LTD.
New and Used Furniture
1051 Pandora Ave.
383-6319

PRIVATE SALE
Hide-a-bed chesterfield and chair $10; modern Westinghouse refrigerator 10 cu. ft. $63; double bed radio headboard $35; big Westinghouse electric double boiler canner $10; small 6 ft. showcase could be used as a liquor bar $15; roll-away cot $10; Frigidaire dryer $45; a host of miscellaneous goods for next nothing price. Phone 652-1562 or 479-2209.

DOUBLE BED, SPRING matress, box spring, bed spread, clean, $45. Record player, Dual 1010 magnetic cartridge, no cabinet. Record stand, $30. Beatrice Kerosene oil heater, unused, $10. Hoover Constellation vacuum, $15. After 6 p.m. 592-0385.

SWIM GOGGLES — SLING SHOTS — Hard warmers — roller skates — whistles — shuffleboard wax — archery sets, etc.
ROBINSON'S
1307 BROAD ST. 385-3429

DEMOLITION SALE
Fluorescent light fixtures; plywood; Teak doors; 2x4's; marble baseboards; miscellaneous items. Apply Royal Trust Building View and Government St., 8 a.m.-5 p.m Sat. and Sun.

CUSHIONS AND SEATS OUT OF highway bus, 32 each, 4 wooden spoke wheels and 3 tires to fit Buick car. Almost new valve grinder, $300. 6 digit cash register, $75. 384-1212. Do not phone Sunday or Monday.

DIALOMATIC HOOVER WITH attachments $60. Sealy spring and mattress $60. Dining suite $40. Metal Stand with shelves, $3. Coffee table $20. 2 end tables $15 each. All articles like new. 477-1474.

CHEST OF DRAWERS; COUCH, $20; 3 piece dinette; bookcases; coffee table, as new, $30; lamps and china; chairs; miscellaneous. 830 Fort Street, 383-5411 between 10 a.m.-5 p.m. or 382-2968 anytime.

MATCHING QUALITY LINED drapes, covers, 22'x79". 8'x50" $300 complete. Green wool shag rug, 9x12, $65. Arborite kitchen suite, 4 matching chairs, $50. One 8-track tape deck, offers. 598-1172.

MAPLE FINISH BUNK BEDS, complete with ladder, $35; stainless steel kitchen sink with taps, mounted on coved top, arborite, $25. 592-3182.

15 CU. VIKING 2 DOOR FRIDGE; Westinghouse 24 inch range; B.S.A. trail bike, 4 ft. by 8 ft. utility trailer; '61 Pontiac, tested. 382-1101.

BASEMENT SALE, 2 LAWN mowers, 1 baby crib, stroller, car tires, tools and misc. 1346 Carnsew, Sunday at 1 p.m. (Fairfield district).

HAVE PURCHASED COLOR TV. Will sell Phillips 23" black and white console. Good condition. $45. Used plumbing fixtures cheap. 592-4161.

DRAPES, NEUTRAL, LINED, cleaned, 22'x84", $100. Boy's and girl's skates, size 3, very good condition, $4. Unlined fibreglass drapes, 100"x84", $10. 477-8237.

FIBREGLASS CANOPY FITS Mazda, Toyota, Datsun and Courier, $175. 8' fibreglass carlop boat, $75. 479-4794, 477-3915.

FLORESCENT LIGHTS, 4' 2 lights $6 each. Can be seen at Belmont Building, Government St. Not Sundays.

CARPORT SALE: 2 DANISH SETtees and chair. Small Magnus chord organ, highchair, and miscellaneous. 4071 Grange Road.

HOLLYWOOD BED, TOOLS, floor polisher, electric heater, pictures, fox collar, step stool. 383-5381.

2 CHESTERFIELDS, $45; 9X12 INdian rug, $30; 8 setting dishes, $8; kitchen stool; ironing board; fireplace screen; clock. 479-4000.

BASEMENT SALE PLUS BABY articles, 14' fibreglass boat and trailer, '55 Plymouth station wagon. 67 West Maddock.

SOLID MAHOGANY 4-POSTER canopy bed, with bedspread, drapes, and sidetable, $400 firm. 383-8346.

ALUMINUM WINDOWS, various sizes. Ceiling tile. Iron railings. Lino. Bi-fold door. Oil barrel and stand. 478-6715.

COMPLETE OIL RANGE, TANK and stand, hot water tank, fridge, counter, electric heater and large ironer. 386-0061.

2 BEAD CURTAINS, $15. OFFwhite living room curtains, $40. Bathroom swag curtain, $2. Fire screen, new, $15. 386-2510.

GARAGE SALE. GARDEN tools, radio cart, miscellaneous hand tools, other items. 3208 Bellevue. Saturday 1-5 p.m. only.

YATES FURNITURE AND SECondhand Store. Buy, Sell, Trade. 515 Yates. 388-5212.

WHITE BATHROOM FIXTURES. 5' recess tub. Toilet. Wall basin. Faucets. Fittings. $85. 658-8038.

BENDIX AUTOMATIC WASHER. Very good condition, $75. Phone 477-5897.

PIANO, HEINTZMAN, $450. Color TV, 20" portable, stand, $250. 656-4346.

METAL LATHE, 6' BED, 2 chucks and attachments, in good condition, $650. 383-4021.

6-YEAR-OLD CRIB WITH BUMper pads, $10. Stroller, $15. 476 Lampson St. No. 304.

125OW MULTILITH AND A. B. Dick 360 with chain and spray. Phone R. Perry, 386-7594.

OLD FASHIONED BATHTUB from second bathroom, like new, $50. 383-3628.

FOR SALE NEW COLLIERS ENcyclopedia set. Phone 382-4195.

8' G.E. FRIGIDAIRE, WELDERS leather pants, new. 382-6839.

BEAUTIFUL RANCH MINK BOA collar, as as new, $60. 477-9487.

100 MISCELLANEOUS FOR SALE

MATTRESS SALE

3'3" box spring and mattress	$54.88
4'6" box spring and mattress	$68.88
Queen box spring and mattress	$118.88
54" Simmons hotel box spring and mattress	$88.88
Queen Simmons box spring and mattress	$179.95

PLUS
Simmons Beautyrest floor samples:
3'3", 54" and Queen size

NEW FURNITURE AND APPLIANCES

3 pc Spanish bedr. suite	$139.95
Dining room suites from	$249.95
20" color portable TV, 1 year in-home service, 5 year pict. tube warranty	$399.95
Speed Queen automatic washer	$318.00
Speed Queen matching dryer	$218.00

CLEARING OUT
ALL APPLIANCES — DRASTIC REDUCTIONS — PHILCO — SPEED QUEEN, WESTINGHOUSE

A BASEMENT FULL OF BARGAINS

NEW — EXAMPLES:

Davenport and chair from	$159.95
Chesterfield and chairs from	$179.95
Kitchen suites from	$59.95

USED — EXAMPLES:

Cribs from	$14.95
Kitchens suites from	$29.95
Fridges (clean) from	$24.95
30" elec. ranges from	$29.95
Speed Queen auto. washer	$59.95
Speed Queen auto. dryer	$49.95
8 pc solid maple dining-room suite	$150.00
Beds complete from	$39.95

PLUS
Dressers, chests, rangettes, coal and wood burners etc.

ROYAL
FURNITURE AND APPLIANCES
733 JOHNSON 388-9021

Shop at the WAREHOUSE
3 BIG FOOD STORES
3475 Quadra
47 Songhees
877 Goldstream
Open Every Night 'Til 9 P.M.

Prices effective Langford Store Sunday 12 noon - 6 p.m. Mon., Tues., Wed. at all stores. Open to the public daily 9 a.m. to 9 p.m. Open Saturdays till 6 p.m. Stewing beef, Grade "A", lean boneless, 97c lb. Flour, 5 Roses, with $5.00 order or over, 20-lb. bag, $1.29. Roasting chicken, large oven ready utility, 57c lb. Squirrel Peanut Butter, giant 32 oz. jar, 79c. Texas Pink Grapefruit, large size, 12 for $1. Carrots, 3 lbs. 29c. Robin Hood deluxe cake mixes, 2. 19-oz. Pkgs. 79c. Apple juice, Blue Label, 2 19-oz. tins 39c. All meat ground Pet Food, only 19c lb. Turkey, hind quarter, 39c lb.

MEL'S BARGAINS MEL'S BARGAINS MEL'S

Oak dresser	$59.50
Wardrobe	$29.50
Child's spring horse	$18.50
Sewing machine, from	$29.50
Portable stereo	$49.50
Axminster carpet 9x12	$99.50

Closed Mondays
MEL'S BARGAINS
Opposite B.C. Hydro
823 Pandora Ave. 384-3152
MEL'S MEL'S MEL'S

MAJOR APPLIANCES are our business. Largest selection of MOFFAT ranges and fridges. SALES backed by our own service department, also servicing other makes. Check and compare. You'll be pleasantly surprised. C. TAYLER HOME APPLIANCE LTD., 707 Johnson, 383-3281.

ONE WEEK ONLY
100 per cent vinyl acrylic srubbable latex in '14' beautiful pastel colors Reg. $8.45 a gal. "SPECIAL" $7.25 a gal. at
DICKER-MARTENS PAINT
616 Herald at Gov't 383-1127

RADIO CONTROLLED BOATS — CARS — PLANES
ROYAL OAK HOBBIES
479-7814
OPEN SUNDAYS TOO!
(from 1-5)

NEW CARPETS, ROOM SIZED remnants and full rolls. Contractors left overs. Phone Joyce 478-8109, or 478-7786

PIGGYBACK STROLLER, GOOD condition, $25; carseat $5; king size headboard, offers; wishing well lamp. 386-1094.

FUR STOLE
Excellent condition. Very reasonable. 477-5491

OLD WARDROBE, DOUBLE bed, mattress, dressing table, miscellaneous items. 41 Simcoe.

BASEMENT SALE, ASSORTED household items including baby furniture, kitchen effects. 386-3816.

10X15 THOMPSON AUTOMATIC printing press, good running condition. $600. 477-5330.

54" FOAM RUBBER MATTRESS, electric radiator, children's toys, 60 bass accordion. 384-2489.

ALL WOOL 9X12 PATTERNED gold fringed rug. Asking $95. 383-6355.

ENAMEL WOOD AND COAL range, round heater. 837 North Park.

ZENITH ELECTRIC DRYER, needs minor work, $40. Phone 477-4513 after 6.

7-FT. CEDAR FENCE POSTS, 75C delivered. 24" barn shakes, 4 squares. 642-3597.

ANTIQUE OAK BUFFETT, $150; exercise bike, $10; original all wood carpet sweeper, $50. 479-3727.

45-GALLON DRUM INCINERAtor plus lids. $5 delivered. Phone 592-9023.

VELVET LOVESEAT; 3/4 BED; double bedspread; good condition. Wanted Hide-a-bed. 592-4852.

MAPLE DINING ROOM TABLE with 2 leafs, $45; wooden playpen, $7. 388-9003.

MATCHING VIKING WASHER and dryer, very good condition, $150. 479-1037.

MINK STOLE, LIKE NEW, ALSO size 12 PERSIAN Lamb evening jacket with mink collar. 598-5558.

WEDDING GOWN WITH TRAIN, like new, size 13; two formals, (turquoise, white). 479-5656.

BASEMENT SALE, CHAIRS, foot stools, bar stools, coffee tables. 511 Kee Avenue, 382-6295.

VARIETY OF HOUSEHOLD FURnishings—Living, kitchen, bedroom. 382-6478 evenings.

RECLINING CHAIR $10; TV $10; 10-speed bike $40. 386-0818.

GO-CART WITH 305 HONDA ENgine, 382-5364 after 1 p.m.

10-SPEED BIKE, $45. STEREO, $60. 658-5531.

NEW PURPLE CARPET 6X9, $35; TV, $40. After 6, 383-5731.

2-WEEK-OLD UPRIGHT VACUUM cleaner, $65 or best offer. 478-1945.

HOOVER VACUUM CLEANER. Good condition. $20. 1268 Reynolds.

ROSE FLORAL AXMINSTER rug, 9x12, $50. Like new. 477-4282.

66"X33" COPERTONE FRIDGE, $200 or nearest offer. 592-2952

3-WAY BABY CARRIAGE. $20. 479-1301.

NEAR-NEW GE CANISTER VACuum with attachements. 385-8300.

GSW EASY WASHER SPINdryer. 383-0274.

100 MISCELLANEOUS FOR SALE

UNDER THE YELLOW SIGN
USED

5pc Dinettes from	$ 39.95
Dresser and Mirror	$ 39.95
4dr Chest	$ 39.95
Vanity and Bench	$49.95
2pc Chester Suite. Nylon	$ 79.95
Walnut Dinette table and 4 chairs	$129.95
Matching Buffet	$ 99.95
3pc Nylon Sectional Suite	$149.95
Headboards From	$ 9.95
Davenport. Tapestry cover	$ 79.95

NEW
Grange Bedding

Mattress and Boxspring 39".252 Coils	$ 59.95
Mattress and Boxspring 54".252 Coils	$ 79.95
Mattress and Boxspring 39".312 Coils	$ 89.95
Mattress and Boxspring 54".312 Coils	$ 99.95
Mattress and Boxspring 39".540 Coils	$114.95
Mattress and Boxspring 54".540 Coils	$124.95
Headboards From	$ 11.95
Hoover Polisher	$ 34.95

WE BUY USED FURNITURE
FREE DELIVERY
BARGAIN ANNEX
VIEW ST.
Division of
Standard Furniture
382-5111

EATON'S
WAREHOUSE
STORE
749 VIEW ST.
Remember You Can
Budget Charge
Through Our
Customer's Accounts
Office, 3rd Floor

"EMPTY 45 GAL. DRUMS"
Fixed lid, $3, detachable lid, $3.49.
ADDED SPRING SPECIAL—semi-gloss enamel, $6.90. Velvasheer eggshell latex $6.90, heavy bodied solid stain, $6.90. Three top quality products at bargain prices.
from
THE SIDNEY PAINT FACTORY
9756 3rd St., Sidney
Also Available At
COLWOOD PAINT POT
1610 Island Hwy.
NANAIMO PAINT POT
927 N. Terminal

"COME ALONG RATCHET PULLER"
Will lift 1 ton 6 feet — great for pulling vehicles out of ditches, etc. A must for any person travelling off the highway.
$34.95
SPENCER'S STORES
1110 Gov't. St. "Downtown"

HOUSEHOLD EFFECTS AND furniture, 2 bedroom suites, one French Provincial bone colour; G.E. stove; dining room suite, teak; marble top end table; lamps, navy blue 2-piece sofa suite; screen andirons; hostess chair; bookcase; kitchen table with 2 chairs, kitchen suite; 2 golf sets; 3 pairs of skis and boots; skates; bicycle; pots and pans; dishes, fishing tackle; barbecue; lawnmower, reel type; TV stand; Oster dog clippers; 2 Scandinavian saddle chairs, matching end table and coffee table; etc. 4474 Annette Place (off Longacre).

REMCO
Office Systems Ltd.
NEW AND USED TYPEWRITERS
ADDERS
CALCS
TIME CLOCKS
KARDEX
FIREPROOF SAFE FILES
1812 GOVERNMENT ST.
385-6796

DO YOU KNOW WE SELL stationery, office supplies, greeting cards, leading makes of typewriters, adders, buy, sell, trade, rent, repair?
TYPE 'N WRITE SHOP
744 Johnson 385-3112
"Under the Parkade"

USED SEWING MACHINES
Electric in console cabinet $49. Pfaff portable $59. Elna open arm $89. Bernina in console cabinet $99. Singer touch and sew $109. Elna supermatic $159. All 1-year guarantee
SAWYER SEWING CENTRE
840 FORT 388-6228

MACRAME
We have cord and line of almost every kind, made of hemp, jute, cotton and nylon, braided and twisted, thick and thin. All at SHIP CHANDLERS (McQUADES) 1252 Wharf St. 383-1141.

VIKING AUTOMATIC WASHER, $40. Floor polisher A-1 condition, $15. Double sleeping bag, $10 Metal cooler chest, $3. 8

127 CHICKS, POULTRY, HATCHING EGGS, SUPPLIES

6 TOULOUSE GEESE. READY to lay and two Ganders. $35. Phone 652-2528.

BABY CHICKS
479-3162

128 LIVESTOCK SUPPLIES AND EVENTS

AT STUD
Whiz Rocket A.K.A.
Sire VooDoo Rocket — Rocket Bag
Dam Modoc Princess — Triple Chick
$200
1471 W. Burnside 479-6761

¾ ARABIA BAY FILLY, 10 months, good conformation. lovely disposition, reasonable to good home. Purebred hampshire sheep, ewes, lambs, and ram, priced to go. Call Duncan 746-6838.

HEREFORD COW, 5 YEARS old, $375. Hereford heifer calf, $225. Hereford heifer, 2 years in June, $275. Hereford Holstein in calf to short horn, due in 3 weeks, $450. 743-2010.

MATTICK'S HORSEMENS SUPplies Ltd., 474 Collett Road, Kelowna, B.C. 1973 Catalogue. Over 1000 English, Western, Ranch items to compare, send $1.00 returnable with first $10.00 purchase.

LIVESTOCK WANTED
Top prices paid. 479-2854. Glenwood Meat Packers, 350 Island Highway.

MAINLAND TACK AND FEED
5481 Hamsterley Rd., Elk Lake
Victoria, B.C. 658-5207
Hay, Straw, Feed, Tack

FLASHY 3-YEAR-OLD REGISTered quarter horse, black gelding, 15.2 hands. Close up mid-bar. Well started English, $900. 479-7780.

REGISTERED HIGHLAND BULL from imported stock, 11 months. $450. 658-5527.

GOOD CARE FOR WELL-MANnered horses, new large stalls, riding ring. Paddocks. 882-Beckwith.

GOOD PASUTRE AVAILABLE for horses. Well fenced. Phone 652-2039.

SADDLE BRED GELDING, 7 years, Palomino, gentle. $450. 478-2160.

REGISTERED STANDARD BRED for sale. Broken to ride or drive. Contact Bob Owens, 743-2341.

LIMITED QUANTITY OF ALFALfa remaining. Evenings 479-4919, 479-8161, 4590 Bailey Road.

WANTED: LARGE OR SMALL quantities horse or cow manure. Will load and hual. 479-2333.

LARGE SUFFOLK RAM, FINE condition, excellent breeder, $55. 656-2308.

SET OF BLACK AND WHITE saddlebags, cost $30. Sell $15. 642-3597.

THOROUGHBRED, ONE MARE ready to foal; 2 year, broken; 598-2277.

2 REGISTERED HORSES, 1 standard bred, 1 Kanata. 477-4191.

ANGUS HOLSTEIN 10 DAY OLD calf. 652-3306.

ANGUS COW AND CALF
652-1655

WANTED, HONEY EXTRACTOR and 6 pullets. 382-4335.

BAY MARE GOOD HOME FIRST consideration, 478-4195 or 478-2479.

APPALOOSA COLT. OFFERS. Also black mare. 656-2780.

LOST LAKE FARM
Local hay for sale. 479-3841

SPLIT CEDAR FENCE POSTS, reasonable. Will deliver, 479-1236.

REGISTERED AMERICAN SADdle bred horses, 743-2010.

PART WELSH PONY MARE, reasonable, 652-2296.

130 HEAVY EQUIPMENT AND MACHINERY

HIGHWAY LOGGER
Late 69 W 923 Kenworth, 13 speed road-ranger trans, 8-V 71N Detroit diesel, 44,000 lbs bogies, Hendrickson rubber block suspension S H R single reduction rear ends, Jake brake, fibreglass cab, water tank, full length sub frame, 6 ft. stakes; 69 20 ton Columbia trailer, walking beams, boom stick extension reach, 6 ft stakes, 4 spare wheels and tires, wheel bearing wrench etc. Truck may be purchased working on job at full price of $26,000. George Johnson 746-5379 Duncan.

1965 INTERNATIONAL TANDEM dump truck, new motor just installed, 1965 Pontiac sdean, 1957 Fargo panel, 1966 John Deere 450 loader, Bishman tire chaning mag chine. All kinds used car and truck parts, tires, etc. Phone Colin Cameron, 748-8875 after 6 p.m.

LINDIG SOIL SHREDDER. 40 yard per hour. Excellent shape. 652-2973.

BRANTFORD 1-TON TWIN RAM truck hoist at Trucktown on Bay. $255. 386-1711.

135 FARM IMPLEMENTS

MASSEY-FERGUSON FARM, lawn and garden tractors. Light construction machinery. Your local dealer.
M and H Tractor and Equip. Ltd.
6429 Pat Bay Hwy 652-1752

MASSEY FERGUSON 135 DEISEL tractor, 180 hours, like new, front-end loader, 50" rotovator. 479-7474.

11" HOWARD ROTOVATOR; 5 h.p. Briggs and Stratton motor, $125. 479-2117.

FOR SALE 4 WHEEL 10 TON farm wagon. 477-1519.

150 CARS FOR SALE

ELK LAKE
AUTOMOTIVE SALES
'67 Impala ht., 327, clean.
'66 Chevy Nova Sports Coupe, 283, 3-sp. floor, buckets, risers, mags, wide ovals.
'66 VW Beetle, recond., new paint, clean.
'64 Pontiac 4-dr., sed., 6 std.
'64 Jag MK 10, very clean.
'64 Ford SW, 289 auto. Trans. Special.
Pat Bay at Sayward 658-5432

PROFESSIONALLY BUILT Dune buggy; Type 3, motor and chassis; chrome wheels, roll-bar and parts of motor. White nylon top and doors; body and interior blue metal flake. Stager block tires, disc brakes, tachometer, radio. Excellent condition. No triflers please. 477-1623.

COUGAR, '68, XR7, GT390, power disc brakes, power steering, automatic, AM-FM stereo radio, new Gabriel shocks, vinyl roof, must be seen. $2150. Phone 652-1941.

MUST SELL. MOVING. 1970 SUNbeam Alpine GT fastback. Rebuilt engine. New exhaust system. New brakes. New tires (4). New paint job. 2 studded snow tires. $1500. 652-2126.

1964 FALCON WAGON, STANdard 6, 4,000 miles on reconditioned engine. New clutch, tires, exhaust. Tested to Jan. 74. Best offer. 382-5666.

1966 RAMBLER AMERICAN 220, tested till Dec., 6 cylinder, standard transmission, radial tires, excellent condition, $595. 561 Raynor Ave.

1966 VOLKSWAGEN BEETLE, 2 owner. Excellent mechanical condition. New paint. Safety inspected till '74. $850. 386-7872.

1970 GT EPIC, 16,000 MILES, console, stick shift, radio, etc. Excellent condition. $1750. 384-6250, 382-7047.

1958 ½ TON INTERNATIONAL 4-wheel drive, $1100 or nearest offer. 1964 Parisienne, A-1 shape, $550 or nearest offer. 642-3037.

'72 CAPRI, V6, AUTOMATIC, still on warranty, reclining bucket seats, $3100, or best offer. Phone 658-8479.

'68 BEETLE, RADIO, GAS HEATer, 34,000 carefully driven miles. $1,350 or offers. Small trade accepted. 385-6450.

'67 PLYMOUTH FURY II AUTOmatic. Rebuilt motor and transmission. New tires. Offers. 478-3128.

68 EL CAMINO V-8, AUTOMATIC, $1800; 69 Ranchero 351 V-8, power steering, power brakes, $2350. 384-7688 evenings.

PURPLE 1970 DUSTER, 340. Needs a good home. Most options and in good condition. $2100. 743-2097 Cobble Hill.

1969 BUICK SKYLARK 2-DOOR H.T. Excellent condition. Very low mileage. $2700. PHone Duncan. 748-8907.

1964 CADILLAC SEDAN DEville, power equipped, very good condition. Must be seen to be appreciated. Asking $2,000. 384-0290.

1964 CONSUL CORTINA $285. 385-5860.

150 CARS FOR SALE

SUBURBAN
NORTH
ON DOUGLAS
LINCOLN MERCURY

NEW

4 Only
1972 CORTINAS
2 and 4-doors, 4-speed and automatics for as low as
$2477
Or $77 down and $81 per month over 36 months on approved credit. Tax and license extra.

1 Only
1972 METEOR
RIDEAU 500, 4-door sedan, V-8 engine, automatic transmission, power steering, power brakes, automatic, air conditioning, electric rear window defrost, radio and rear speakers, interval windshield wipers, fender skirts, tinted glass. Stock 2-656.
WAS $5713
NOW $4715

2 Only
1972 RIDEAUS
500 2-door hardtop, V-8 engine, automatic transmission, power steering, power brakes, radio, interval wipers, rear window defroster. Vinyl top. Stock 2-335.
WAS $5238
NOW $4315

1 Only
1972 METEOR
Rideau 500 wagon, V-8 engine, automatic transmission, power steering, power brakes, air condiditoning, interval wipers, tinted glass, luggage rack.
WAS $6129
NOW $5045

1 Only
1972 MONTEGO
GT 2-door hardtop, V-8 engine, automatic transmission, power steering, power brakes, rear defogger, console bucket seats, interval wipers. Stock 2-1417.
WAS $5168
NOW $4430

1973 CAPRI
2000 cc 4-speed transmission as low as
$3400
Or $400 down and $90 per month for 42 months. Tax and license extra.

SUBURBAN HAS A BETTER DEAL

TRUCKS

1972 ECONOLINE
E300 camper special, V-8 engine, automatic transmission, power steering. Stock 2-713.
WAS $5267
NOW $4267

2 Only
1972 ECONOLINES
E200 window vans, V-8 automatic plus other options as low as
$4000

1972 COURIER
PICKUP 4-cylinder, 4-speed transmission. As low as
$2600
Or $100 down and $85 per month for 36 months. Tax and license extra.

DEMOS

1 Only
1972 METEOR
RIDEAU 500, 2-door hardtop, V-8, automatic transmission, radio, power steering, power brakes, automatic, air conditioning plus other options.
WAS $5749
NOW $4600

1 Only
1972 METEOR
MONTCALM 6-passenger wagon. V-8 engine, automatic transmission, radio, power steering, power brakes, automatic, air.
WAS $6512
NOW $5000

1973 COUGAR
351, V-8 engine, automatic, radio, console, power steering and brakes. Stock 3-2 Glamour gold.
WAS $4652
NOW $4502

AT SUBURBAN
"Your '73 Action Centre"
Wide open till 10 p.m.
386-6131

150 CARS FOR SALE

SUBURBAN
NORTH
ON DOUGLAS
LINCOLN MERCURY

USED

1972 MONTEGO GT
2-door hardtop, V-8 engine automatic transmission, radio, power steering, low mileage. Stock C20442A
$3595

1972 METEOR
RIDEAU 500, 2-door hardtop, V-8 engine, automatic transmission, radio, power steering, power brakes, vinyl roof. Stock P21229
$3595

1972 PINTO
2-door, 4-cylinder, automatic, radio. Stock C20749B
$2250

1971 METEOR
RIDEAU 500 station wagon, V-8 engine, automatic transmission, radio, power steering and brakes. Stock P21170
$3595

1971 DATSUN GT
2-door, 4-cylinder, 4-speed with radio. Stock CP21249A
$2095

1969 METEOR
CONVERTIBLE, V-8, automatic, radio, power steering, power brakes. Stock C20967A
$1895

1969 CHRYSLER
NEWPORT 4-door, V-8, automatic, radio, power steering and brakes. Stock L21083B
$2195

1968 MONTEGO
4-door, V-8, automatic, radio. Stock CT 20866A
$1595

'68 VOLKSWAGEN
Beetle with radio. Stock M21245A
$1495

1967 COMET
Villager wagon, V-8 automatic, radio, power steering. Stock M3013A
$1895

SUBURBAN HAS A BETTER DEAL

TRUCKS

1972 FORD
F100, 4x4, V-8, 4-speed.
$3995

1971 FORD
F250, V-8, 4-speed.
$3095

1971 FORD
F100 Ranger, V-8, 4-speed.
$3395

1970 FARGO
½-ton, 6, standard.
$1635

1970 FORD
F100 XLT, V-8, automatic.
$2545

1969 RANCHERO
$2595

1969 FARGO
½-ton, V-8, automatic, radio.
$1695

1968 FARGO
½-ton, V-8, standard.
$1295

1966 GMC
½-ton, 6, standard, radio.
$1195

1965 IHC
¾-ton, V-8, 4-speed.
$795

NO REASONABLE OFFER REFUSED

L-E-A-S-E
Short and long term on all makes.

AT SUBURBAN
"Your '73 Action Centre"
Wide open till 10 p.m.
386-6131

150 CARS FOR SALE

McCALLUM MOTORS
—DATSUN — VOLVO—
YATES AT COOK
386-6168

1970 FORD ¾-ton Ranger. V-8, automatic transmission, power steering, power brakes, radio. Custom cab, suitable for a camper $3195

1969 RANCHERO. Mags, wide ovals, radio, loaded $2895

1969 MUSTANG. Fully power equipped, bucket seats, radio. Gold in color. Compare the price, then BUY AT $2395

1969 VOLVO 142S. Here's a hard one to find. Radio, Michelin tires, tach $2695

1970 CORTINA GT 2-door, 4-speed, radials, guages, radio $1695

1969 FORD ECONOVAN, long chassis, 1 ton, V-8, automatic transmission, radio $2795

COLWOOD DIVISION
COLWOOD CORNERS
478-5622

1967 SUNBEAM ARROW 4-door automatic, radio. Only 37,000 miles

1964 FORD Custom 4-door sedan, V-8, standard.

1968 FORD ½-ton pickup, V-8, 3-speed, radio and canopy.

1965 AUSTIN 1100 4-door, 4-speed radio.

1966 ENVOY station wagon, 4-speed.

1962 VALIANT 4-door sedan. Slant "6", radio.

1973 VOLVO station wagon, 4-speed, radio. Dark green only 2,400 miles.

1969 FORD LTD. 2-door hardtop. Fully equipped, vinyl roof.

1967 ROVER 2000 4-door sedan, 4-speed, radio. Mint condition.

1964 PONTIAC Laurentian wagon, V-8, power steering, brakes and electric tailgate.

1971 DATSUN pickup and canopy. Only 18,000 miles.

1969 VOLVO 142, automatic, 35,000 miles.

1971 CORTINA 4-speed, radio.

1961 COMET station wagon Real clean, 6-cylinder automatic.

1971 FORD ¾-ton, 6 passenger crew cab., V-8, 4-speed.

BANK RATE FINANCE
ALL CARS TESTED

McCALLUM MOTORS
YATES ST. 386-6168 — COLWOOD 478-5622

WEEKEND SPECIALS
62 RAMBLER American convertible 6-cyl., auto, radio, P.S. $299
63 PONTIAC station wagon, V-8 auto., P.S., P.B., radio $299
64 GALAXIE 500, 4-dr. sedan V-8, auto. P.S.P.B., radio $299
65 DODGE 4-dr. sedan, V-8 auto., radio $499
66 PONTIAC Parisienne 4-dr. sedan, V-8, auto., P.S., P.B. $599
67 FORD custom 4-dr. sedan, 6 cyl., auto, radio $1199
68 DODGE Polara 4-dr. sedan V-8, auto, P.S., P.B., radio $1299
70 DATSUN 2-dr., 4-speed, radio $1199
71 FORD Custom 4-dr. sedan V-8, auto., P.S., P.B., radio $2699
72 TOYOTA Corona de luxe 4-dr. sedan, 4-speed, radio, still under warranty $2399

GEM MOTORS
480 ESQUIMALT

LOSS OF LICENSE, MUST SELL 1969 Roadrunner, 383-4 speed, positraction, disc brakes, many extras. Asking $2095. 392-3479.

1966 ACADIAN, STANDARD, 1973 plates, radio, excellent condition. $795. 1962 Vauxhall, offers. 652-3147.

57 FORD, TESTED TIL FEB. 1, 1974. Good tires, good engine, needs work on transmission. Offers. 384-5987.

'71 CAMARO Z28, 4-SPEED, 19,000 miles. No reasonable offer refused. Call Jerry at Corpell, 385-5777.

'67 CORVETTE, IMMACULATE condition, 350 hp, 327, 4-speed. 386-7961.

1962 PONTIAC 283 STANDARD, good mechanical condition, $500. 478-3862.

1965 FORD COUNTRY SQUIRE, good shape, tested February '74, 385-8081.

'65 AUSTIN 1100, 4-DOOR, TESTed. New tires, nearest offer to $475. 598-4783.

'62 VOLKSWAGEN DELUXE, 1500 cc., radio, heater, good condition. $550. 384-5309.

1971 MAZDA ROTARY 100, ENgine brought up to 1973 standards, new tires, radio. $1,995. 382-9465.

57 FORD FAIRLANE, 292, 4-BARRel, 4-speed, chromies, tested. $400. 385-5128.

1961 ZEPHYR, GOOD RUNNING condition, tested. $175 or best offer. 382-9805.

1965 FORD STATION WAGON, exceptionally clean, fully powered 382-3567.

1965 METEOR 2 DOOR HARDtop, V8 automatic, power steering, power brakes, $525. 385-5860.

61 ZODIAC, TESTED TILL NOV. 73. 57 Chev 4 door, tested till Feb. 74., Best offer. 592-3192.

'61 VALIANT, AUTOMATIC, $95. Good running condition. 388-4610.

150 CARS FOR SALE

THREE POINT
MOTORS

1972 DELTA ROYALE OLDS 4-DOOR (VINYL) HARDTOP, AUTOMATIC, POWER DISC BRAKES, POWER STEERING, STEEL-BELTED TIRES, STEREO TAPE, TILT-WHEEL. $4495

1972 MONTE CARLO 2-DOOR (VINYL) HARDTOP, AUTOMATIC, POWER STEERING, POWER BRAKES, RADIO $4395

1972 CELICA, LIKE NEW, TOYOTA COUPE $2795

1972 CAMARO, VINYL ROOF, MAG WHEELS, CUSTOM INTERIOR, AUTOMATIC, POWER STEERING, POWER BRAKES $4195

1972 DATSUN PICKUP, LESS THAN 4,000 MILES, RADIO $2395

1971 VEGA PANEL, AUTOMATIC $1895

1969 V.W. WAGON, AUTOMATIC, WELL CARED FOR $2195

1967 OLDS CUTLASS, ONE OWNER, AUTOMATIC, POWER BRAKES $1595

1965 AMBASSADOR 880, AUTOMATIC, POWER STEERING, UNDER 40,000 MILES $1095

When You Get Around To
QUALITY
Come Around To
THREE POINT
Government At Hillside
385-6737

TRANSPORTATION
SPECIALS
NOTHING OVER
$999
64 DODGE V-8 $199
60 HILLMAN 4-spd. $299
64 VALIANT Conv. $399
58 ZEPHYR A.T. $499
63 FAIRLANE 4-dr. $599

NOT A RED CENT DOWN
100% FINANCING
PAYMENTS TO SUIT YOUR BUDGET
NO RED TAPE
IMMEDIATE ON THE SPOT FINANCING

61 V.W. Beetle $599
66 PONTIAC 4-dr. $799
65 GMC Truck $999
59 RAMBLER Wgn. $599
63 PONTIAC 6 A.T. $499

NATIONAL
CHRYSLER-DODGE
819 Yates
384-8174

BAD OR GOOD CREDIT
NO INTEREST CHARGED
Let us help re-establish your credit. We finance anyone — separated, divorced, single, male or female. We guarantee delivery in 10 minutes. Buy and pay same location.
instant
"NO-RED-TAPE" Credit
PALM MOTORS LTD.
854 Pandora 383-5252
Buy here Pay here

SPECIAL PACKAGE
1968 MALIBU Wagon, 327- 4 barrel, only 49,000 miles. Very clean unit, and 1971 tent trailer, fully equipped. For more information, contact Dorm Francis at EMPRESS Pontiac, Bruick, GMC., 382-7121 or Res. 478-7875.

69 FIREBIRD
400 cu. in. engine, 4 speed transmission. Call Don at 383-1931 or 477-5451. Garden City Auto Sales Ltd.

'70 CHEV BROOKWOOD STATION wagon, V8 automatic, power steering and brakes, new tires, $2400 accept smaller car in trade. Days 385-1941, eves. 592-7970.

CAMARO RALLY SPORT CONvertible, fully equipped, low mileage, excellent condition. First $1750 secures. Phone 383-9288 evenings, weekends.

1965 JEEP 4 WHEEL DRIVE, panel truck, 8000 lb. winch, 32,000 miles. Just completed $600 repairs. $1950 478-2361 anytime.

1956 PLYMOUTH, 4 DOOR, sedan, V8, standard, '73 plates, tested Oct. '72, $275. 385-5505. 1221 Yukon St.

1969 VOLKSWAGEN DELUXE like new, 20,000 miles, $1475 or offer. 656-4649.

1965 VOLKSWAGEN STATION wagon, rebuilt engine, $750. 479-4871.

FINANCIALLY DESPERATE—who needs my excellent 68 Austin 1800? 385-0010.

'65 FALCON 6 CYLINDER 4 door. Good transportation $450 or offer. 383-1014, 5 to 8 p.m.

'62 CHEVY II, 4-DOOR, AUTOmatic 6, tested, licensed, $275. 477-6275.

SECOND CAR, 1961 MORRIS, good motor, tires, brakes. Tested. $125. 386-3932.

'62 STUDEBAKER GOLDEN Hawk, $200 or offers. 477-8379 after 6.

1967 RAMBLER. STATION wagon, 9 passenger, $1,459. 382-6912.

'63 RAMBLER AMERICAN, AUtomatic, good radio. Good shape. $150. 658-8047.

1963 CORTINA, LIKE NEW. $485. 382-1921.

'66 CHEV 2-DOOR HARDTOP, AUtomatic, best offer. 386-3063.

1965 DATSUN FAIR LADY, $950, good condition 382-6912.

1967 SIMCA, TESTED, NEW plates, $286. 386-1921.

1970 RIDEAU 500 STATION wagon. 351. Power. 386-1719.

1963 FORD FAIRLANE 500, GOOD condition. $450. 479-7439.

1967 ACADIAN CANSO. AUTOmatic. 478-4639.

1958 BUICK CENTURY. RUNning condition. Offers. 478-4975.

LANDROVER SWB, 1971, IMMACulate, private sale. 383-4723.

'55 PONTIAC, 389, 4-BARREL. E.T. Mags. After 4 p.m., 478-2821.

1967 METEOR STATION WAGON. tested, $995. 478-7175.

150 CARS FOR SALE

Speedway
VOLKSWAGEN
PORSCHE • AUDI

YOUR 73 LICENSE
FREE
WHEN YOU BUY A NEW OR USED CAR AT
SPEEDWAY
(for a limited time only)

Our Used Car Stock Has Never Been Better!
GOOD CARS
WIDE SELECTION
RECONDITIONED
PRICED RIGHT
INSTANT DELIVERY

WHERE ELSE IN VICTORIA CAN YOU FIND CARS LIKE THESE?

73 COROLLA A.T.
72 TRANS AM
72 KARMANN GHIA COUPE
72 TOYOTA LAND CRUISER
72 MINI MINOR
72 MALIBU 4-DR. HT.
72 CHEVY BLAZER
72 MAZDA 616 4-DR.
72 MUSTANG. V-8, A.T.
72 OLDS VISTA CRUISER
71 BMW, LOW MILES
71 PLYM DUSTER
71 DODGE COLT WGN.
70 LE MANS 2-DR H.T.
70 CHEV. KINGSWOOD WGN.
70 VOLKSWAGEN
70 TOYOTA L. CRUISER 4x4
70 OLDS VISTA CRUISER
70 KARMANN GHIA CONV.
70 SKYLARK G.S. H.T.
69 DATSUN P.U.
69 MERCEDES 230
69 V.W. DELUXE
69 VOLVO 142 2-DR.
69 V.W. SQUAREBACK A.T.
68 RIVIERA, LOADED
68 V.W. SQUAREBACK
68 MUSTANG CONVERT.
68 COUGAR A.T.
68 VOLKSWAGEN
68 VALIANT 2-DR. A.T.
68 V.W. DE LUXE
68 VIVA 2-DR.
67 ACADIAN H.T., A.T.
67 THUNDERBIRD
67 MUSTANG
66 RAMBLER
66 V.W. DE LUXE
66 METEOR, 30,000 MI.
66 MUSTANG CONVERT.
65 PORSCHE 356 COUPE
65 V.W. NOTCHBACK
65 V.W. DE LUXE
65 VOLKSWAGEN
65 PONTIAC, A.T., RADIO
65 JEEP WAGONEER
65 V.W. SQUAREBACK
64 BUICK SKYLARK
64 V.W. NOTCHBACK
63 V.W. DE LUXE
62 VOLKSWAGEN
62 MERCEDES 220S
61 VOLKSWAGEN
61 V.W. CUSTOM
60 V.W. CAMPER
60 V.W. BUS
59 DUNE BUGGY

MAKE US AN OFFER
YOU'LL BE SURPRISED
FOR 20 YEARS, VICTORIANS HAVE BEEN PLEASANTLY SURPRISED WITH THE FAIR AND HONEST DEALING AT
SPEEDWAY
UP-GRADE YOUR CAR OR TRUCK
MAKE YOUR OFFER TODAY!

Speedway
VOLKSWAGEN
PORSCHE • AUDI
385-2415

150 CARS FOR SALE

DE PAPE
MOTORS
REMEMBER
If you buy before seeing us you may HAVE PAID TOO MUCH

1971 EL CAMINO
Bronze metallic with beige bucket seats, console automatic, radio, power steering, power brakes, tonneau cover, 351 V-8, new plates.
Real Sharp $3795

1971 Dodge Demon
A one owner island unit finished in olive green with white racing stripes equipped with 340 V-8 4-speed transmission, radio, wide oval tires on steel styled wheels is in top notch condition. Very low mileage. Very well cared for and hard to find.
SPECIAL $2895

1970 COUGAR
One owner local car in great condition. Finished in fire engine red with black vinyl top and high back bucket seats, 351, V-8, console automatic, power steering, power disc brakes, radio, rear speaker and defroster. Only 32,000 original miles. Balance of 5 year 50,000 mile warranty.
SPECIAL $3095

1970 Oldsmobile Cutlass Supreme
This executive owned 2-door hardtop is finished in shadow gold with deep brown vinyl split bench interior and contrasting vinyl roof. 350 V-8, automatic, power steering, power brakes, radio, rear speaker and defroster, clock, good tires. Previous owner was meticulous in the care and maintenance of this auto — complete history available.
SPECIAL $3295

1969 Ford XL Convertible
Very well maintained unit. Buttercup yellow with black top and vinyl bench interior, 351 V-8, automatic, power steering, power brakes, power window, radio. Excellent rubber.
SPECIAL $2495

1968 MUSTANG CONVERTIBLE
Very sharp in showroom condition. Deep metallic green with gold striping. New top, good tires, radio, 289, V-8, 3-speed standard transmission. Ready to go at
SPECIAL $2195

'66 Fairlane 500 XL
2-door hardtop equipped with 289 V-8, 4-speed transmission, radio, good rubber, new plates, bucket seats. A one owner with only 52,000 actual miles.
ACT NOW $1495

1965 MUSTANG 2 PLUS 2
Very hard to find model with fold down rear seat, 289, V-8 4-speed transmission. Good tires on mag wheels. Radio, engine has been overhauled 15,000 miles ago. This car has been very well cared for.
SPECIAL $1795

4-WHEEL DRIVES

1972 International 4x4 SCOUT Station Wagon
Automatic transmission, seats 6, de luxe interior, low mileage, cost $6000 new. Exceptionally good looking. Drive it.
SPECIAL $4395

1971 International 4x4 ½-TON
Heavy duty equipped, radio, 7000 actual miles and just like new.
SPECIAL $3895

OLDER TRADES

1967 PLRMOUTH FURY WAGON
V-8, automatic, power steering, power brakes, radio, tested, '73 plates. Excellent transportation
ONLY $695

1963 MERCURY METEOR
4-door sedan, V-8, automatic, power steering, power brakes, radio. Very clean.
ONLY $495

1959 Buick Electra
An exceptional 4-door luxury hardtop. Local one owner unit. This car has automatic, power steering, power brakes, power window, power seat, radio. New tires and battery. Exhaust system and transmkssion. Recently serviced.
Very Good Value $695

Many, Many More GOOD BUYS TO CHOOSE FROM
DE PAPE
Motors Limited
847 YATES 384-8035

'67 Plymouth GTX 440, 4-speed, $2300 or trades, excellent shape. '64 Comet Caliente, 6 cylinder, 3-speed, 4-door sedan, $450, good shape; '62 Ford Galaxie, 352, automatic, 4-door sedan, very good shape, $450. All tested, new plates. Phone 479-7662 anytime.

1 OWNER 1969 METEOR MONTcalm, topline, 9 passenger station wagon. Vinyl roof, low mileage, completely reconditioned. Tremendous buy at $2950. 592-6231 or 592-6367.

1966 THUNDERBIRD 2-DOOR hardtop, 390, automatic transmission, console with buckets. 30,000 miles. Ted Litster, Suburban Motors, 386-6131.

1968 VOLKSWAGEN BEETLE. Mechanics special. Body and interior fair. Needs work on engine. $650 firm. 386-8351 between 9 a.m. and 9 p.m. Room 49.

$100 DOWN
'67 Olds Delta 88, 2-door hardtop, fully equipped, $1475. 478-5821.

70 VW DELUXE, CLEAN, GOOD tires, radio, tested. Best Offer. 383-4823.

57 PONTIAC V-8, AUTOMATIC. Good condition. Offers. 385-3258 anytime.

1970 MACH 1 MUSTANG, orange and black, as is $2,500. 479-3964.

CYCLONE COBRA JET 428, ALL options, offers. 656-4887 5:30-8:30 p.m.

1960 CHEV 4-DOOR SEDAN, moving must sell. $100. 477-1037 after 5 p.m.

1964 EPIC IN EXCELLENT RUNning order. New licence plates. 478-4860.

1964 VALIANT, AUTOMATIC, 4 door sedan, 225 Slant 6, 33,000 miles, top condition. 598-4760.

MUST SELL. 1965 BUICK WILDcat, 2-door hartop, all power. 383-5071.

SECOND CAR, 1966 CORVAIR Monza, automatic, good value at $450. 388-6667, extension 210.

'64 PONTIAC, EXCELLENT RUNning, good condition, tested, $325 or best offer. 598-1288.

150 CARS FOR SALE

peter pollen ford
BUY WITH CONFIDENCE FROM THE VALUE LEADER

1967 OLDSMOBILE Cutlass, 2-door hardtop $1495

1967 MUSTANG 2-door hardtop. V-8, automatic, radio. $1595

1964 CHEVROLET station wagon. $795

1962 FAIRLANE sedan. Very clean. $595

1972 ECONOLINE van, side door. $2295

1971 MAZDA Rotary, radio $2195

1972 CORTINA station wagon, automatic transmission, radio. $2995

1971 PINTO 2-door, automatic transmission, radio $1995

1968 THUNDERBIRD 4-door. Luxury equipped $2895

1969 METEOR station wagon. Automatic, radio, power steering and brakes $2895

1970 CHEVROLET Bel Air 4-door sedan. Automatic transmission, radio, power steering, power brakes $2595

1965 PLYMOUTH hardtop, 6 cylinder, automatic $ 695

1970 TOYOTA MK II sedan, automatic transmission, radio and tape deck $2295

1968 ROVER 2000, automatic transmission $1995

1972 CORTINA 2000, 2-door, radio $2095

1972 COURIER Pick Up $2295

1969 V.W. $1395

1970 FORD CUSTOM 2-door hardtop. V-8, automatic transmission, radio, power steering, power brakes $2595

1972 CORTINA 4-door sedan. Automatic transmission, radio. $2695

ALL SOLD WITH A WRITTEN 7-DAY MONEY-BACK GUARANTEE
PETER POLLEN FORD
1060 Yates St. — 384-1144

PLIMLEY
SINCE 1893

69 MBG $2495
69 VIVA SL, GT $1345
68 AUSTIN 1800 $1695
65 MUSTANG $1295
64 CHEV. Wgn. $895
63 FORD $495
61 ENVOY $245
60 SUMBEAM Rapier $545
66 AUSTIN 1100 $895
72 DATSUN 1200 $2095
66 VW 1500 F.B. $1095
72 TOYOTA Corolla $2695
71 TRIUMPH GT 6 $2995
71 PINTO $2295
71 TRIUMPH TR6 $3695
70 ROVER 2000 TC $3195
70 MAZDA 1200 cpe. $1295
70 CORTINA G.T. $1895
69 VAUXHALL VIVA $1095

PLIMLEY
YOUR SPORTS CAR HEADQUARTERS
1010 Yates 382-9121

'64 CORVAIR, JUST TESTED, radio, good rubber, automatic. $250. 477-3138.

56 VOLKSWAGEN, NEEDS work, spare engine, $200 or offers. 386-6596.

1972 CHEVELLE STATION wagon, V-8, automatic, 16,000 miles. 1 owner. 386-2360.

'62 FORD CAPRI HARDTOP, good mechanical condition. Offers. 1677 Hillview.

1960 CHEV, EXCELLENT RUNning condition, tested till Sept. '73. 478-7134.

BARGAIN
'66 Cortina GT, $395, 385-5854.

150 CARS FOR SALE

CORNELL

OFFERS?
FINE SELECTION
O.K. USED CARS

1972 NOVA 4-DR, V 8, STD.
1972 LE MANS 2-DR. H.T.
1972 TOYOTA CELICA 4-SPD.
1972 VEGA HATCHBACK

CORNELL
1971 MUSTANG GRANDE A.T.
1971 CAMARO Z 28
1971 MARQUIS 2-DR. HARDTOP
1971 CHEVROLET WGN. V-8, A.T
1971 OLDS. CUTLASS H.T.
1971 PONTIAC LE MANS H.T.

CORNELL
1970 VAUXHALL VIVA
1970 IMPALA 2-DR. H.T.
1970 TOYOTA SPRINTER
1970 PONTIAC CATALINA

CORNELL
1969 DATSUN 1600 4-DR.
1969 MUSTANG V-8, A.T.
1969 CORTINA 2-DR. A.T.
1969 BEAUMONT 4-DR. A.T.
1969 PONTIAC 2-DR. A.T.
1969 CAMARO V-8, A.T.
1969 DODGE MONACO
1969 VOLKSWAGEN, RADIO
1969 OLDS. 88 2-DR. H.T.
1969 VIVA S.L.
1969 IMPALA 4-DR.
1969 BUICK WILDCAT H.T.

CORNELL
1968 IMPALA H.T. A.T.
1968 EPIC WAGON
1968 BEAUMONT 2-DR. H.T.
1968 CORTINA WGN.

CORNELL
1967 GALAXIE 4-DR. AIR
1967 CHEV. ½-T. P.U.
1967 PONTIAC 4-DR. H.T.
1967 PONTIAC 2-DR. H.T.
1967 COUGAR V-8, A.T.
1967 PONTIAC 2-D.R. H.T.
1967 TOYOTA CORONA
1967 CHEVELLE 4-DR.
1967 PONTIAC 2-DR. H.T.

CORNELL
1966 PLYMOUTH 4-DR., 6 CYL.
1966 IMPALA 4 DR. H.T.
1966 FORD CUSTOM 500

CORNELL
1965 SKYLARK, V-8
1964 OLDS. 4-DR., A.T.
1964 DODGE WGN. 6 A.T.

CORNELL
1963 CHEV. 4 D.R. A.T.
1962 CHEVROLET 4 DR.
1962 SUNBEAM ALPINE H.T.

CORNELL
CHEV — OLDS
3050 DOUGLAS
(OPP. MAYFAIR)
385-5777 'til 9 p.m.

CORTINA
CAR CENTRE
Yates at Quadra
384-5555

1973 TOYOTA CORONA 2-door hardtop, automatic transmission, radio. Only 2,000 miles $2,995
1972 CORTINA Station Wagon, automatic transmission, radio. $2,995
1968 CORTINA Seden. Spotless condition. $1,195
1966 V.W. Fastback. Very clean. $1,195
1971 PINTO 2-door, automatic transmission, radio. $1,995
1972 CORTINA 4-door sedan, Automatic transmission, radio. $2,695
1972 CORTINA 2-door, radio. $2,095

All sold with a written 7 day money back guarantee
(A DIV. OF PETER POLLEN FORD)

150 CARS FOR SALE

DOUGLA

VOLKSWAGEN
PORSCHE
AUDI

YOUR LARGEST VOLKSWAGEN DEALER ON THE ISLAND

LATE MODEL TRADES ON NEW 73 VOLKSWAGENS, AUDIS AND PORSCHES

'73 PLATES ON ALL USED CARS

CAMPERS, BUSES AND VANS

1969 FORD CAVEMAN 22' motorhome complete, including air. Immaculate — must be seen.

1972 FORD ¾-ton RANGER and 10½' CORDALANE camper $7895

1972 ECONOLINE Super Van camper. Glass top, fully equipped $6995

1972 VOLKSWAGEN Westfalia camper, radio. 8,000 miles $4695

1972 VOLKSWAGEN 7-passenger bus, radio $3695

1972 TOYOTA pickup custom canopy $2595

1971 VOLKSWAGEN 7-passenger bus, radio, choice of 2 $3295

1971 VOLKSWAGEN DOLPHIN camper. Glass top, fully equipped. 18,000 miles $4195

1971 VOLKSWAGEN 6-passenger crew cab, radio $4795

1970 VOLKSWAGEN 9-passenger bus $2995

1970 VOLKSWAGEN panel van $2495

1968 VOLKSWAGEN 7-passenger bus, radio $2395

1967 MERCURY ½-ton pickup V-8 standard transmission $1895

MECHANICS SPECIALS
1963 VOLKSWAGEN panel camper $695

1962 VOLKSWAGEN bus $495

FINANCING WITH THE BANK OF NOVA SCOTIA
12% PER ANNUM
TERMS TO SUIT YOUR BUDGET

3329 Douglas Street
388-5466
Open 9 'til 9

1969 442, VERY CLEAN CONDITION. All options. Phone 656-4320 after 6 p.m.

STATION WAGON, '62 PONTIAC, 6 standard, new plates, good work car, $125 firm. 478-4248.

1968 CHRYSLER NEWPORT, power steering, power brakes. 478-6818.

1960 BUICK LE SABRE, NEW battery, tires and muffler, nice shape. 598-3269.

'54 DODGE, GOOD CONDITION, $75 or nearest offer. 383-0596 anytime.

'64 CHEVELLE V-8 AUTOMATIC, new brakes, exhaust, tires. $450 or offers. 658-8505, 12-5.

1965 FURY III, POWER STEERING, radio, tested, 383-6058 evenings.

65 PONTIAC STANDARD 6, radio, new tires, tested til Dec. 73. $600. or nearest offer. 386-9996.

62 FALCON WAGON, $150 OR nearest offer. 386-3659.

'62 CHEV COUPE, TESTED, owner ceased driving. 479-3510.

'59 MONARCH, $150. 478-4830.

57 CONSUL, RELIABLE. $150. OR nearest offer. 592-0428.

1960 VAUXHALL, GOOD CONDITION, $100. 386-7402.

150 CARS FOR SALE

HORWOOD MAZDA

71 TOYOTA WGN.	$1695
71 MAZDA 1800 Wgn.	$1995
70 TOYOTA Sprinter	$1495
70 MAZDA Wgn.	$1195
69 MAZDA 1500	$1395
69 CORTINA 1300	$1295
69 CORTINA 1600	$1295
69 CHEV. ¾-ton	$2695
67 MUSTANG, radio	$1495
67 MINI COOPER	$995
67 FALCON Sdn.	$895
66 INT. 4x4	$995
65 BEAUMONT V-8, A.T.	$995
64 VAUXHALL S.W.	$445

HORWOOD MAZDA
385-1451
Johnson and Blanshard

AMC
REG MIDGLEY's
American Motors Jeep
736 Cloverdale Ave. 385-8756

STATION WAGONS!
'71 CHEV Townsman
'70 DATSUN Wagon
'68 CORTINA Wagon
'66 FORD Country Squire
'65 BUICK Sports Wagon
'65 ENVOY Wagon
LET'S MAKE A DEAL!

METRO
BEACON AVE.
SIDNEY

68 BUICK SPECIAL 2-dr. Ht., V-8, A.T., bucket seats, console shift.

67 ROVER 2000 TC

70 VW Bus

68 VW Beetle, A.T.

69 FORD FAIRLANE Wgn. V-8, A.T.

THE ABOVE UNITS ARE ESSO TESTED.

70 FORD ¾-ton Ranger Camper special, V-8 A.T., P.B., Radio. One owner.

72 TOYOTA HILUX P.U., Radio.

DRIVE TO SIDNEY AND SAVE!

METRO
656-4311

Wille Motors

70 TORINO 351, 4-speed	$2695
2—69 SWINGERS. Your choice 340, 4-speed. EACH	$2295
69 NOVA SS 396, 4-speed	$2795
69 G.T.O. Judge. New motor	$2695
69 BEAUMONT 350, 4-speed	$2595
69 CAMARO 350 auto.	$2195
68 CAMARO 327, auto.	$1995
67 COUGAR 289, auto.	$1795
67 TR Spitfire 2 tops	$995
64 PARISIENNE. Stick shift	$795
64 CORVETTE 327, 4-speed	$4595
57 CHEV 2-dr. V-8, 4-speed	$695

NOW ON WINTER HOURS
9 a.m. to 6 p.m.
3240 Douglas 382-2313

SAFE FAMILY MOTORING

DEMONSTRATOR. '72 DODGE POLARA, hardtop, low mileage, warranty. Must sell so I can drive my new '73. Please phone for information and test drive. Save $1,150 off list price. C. KU, NATIONAL MOTORS, 384-8174.

'63 FALCON FUTURA DELUXE 6 cylinder, 4 door sedan, low mileage, standard transmission, snow tires, immaculate, tested, $530, 382-1290.

'72 MAZDA R100, LOW, LOW mileage, no reasonable offer refused. Call Jerry at Cornell, 385-5777.

'69 CAMARO, IMMACULATE throughout. No reasonable offer refused, Call Jerry at Cornell, 385-5777.

1965 CHEV 2-DOOR HARDTOP, vinyl roof, 283 automatic, excellent shape, $935. Art's Car Sales Ltd., 310 Bay, 383-8302.

62 MERCURY 2-DOOR HARDTOP. New engine, reconditioned transmission plus new brake shoes. $200 firm. 388-6611.

66 VIVA 4 SPEED, RADIO, VERY good condition. Real clean. Tested till February 74. $585 or offer. 382-0969.

1966 CORTINA GT, BUCKET seats, radio, tested. New clutch. Excellent condition throughout. Bargain. $650. 382-8670.

1960 AUSTIN SEDAN, TESTED, good condition. Ideal second car. $150. 382-8670.

55 CHEV, 350 CAM, 4 BARREL, mags, recent engine work. Offers. 479-2841.

1965 ENVOY STATION WAGON, 1 owner 50,000 miles, $395 or offers, 592-0529.

1970 DATSUN 1600, 4 DOOR, EXcellent condition, 19,000 miles. $1800. 383-1091.

69 CAMARO RS. AUTOMATIC, power steering, headers, tachometer, 4 barrel. $2150. 383-7006.

1968 MONTEGO SEDAN. ONE owner. Black with vinyl top. Offer invited. 652-1891.

150 CARS FOR SALE

EMPRESS

PONTIAC - BUICK GMC

68 BUICK
Le Sabre 2-door hardtop, V-8, automatic, power steering and brakes, radio. Blue.
$2195

70 PONTIAC
Catalina 2-door hardtop, V-8, automatic, power steering, brakes, radio. Blue.
$2995

67 PONTIAC
4-door sedan. 8 automatic, power steering, brakes, radio. Red.
$1395

71 IMPALA
2-door hardtop, 8 automatic, power steering, brakes, radio. Green with black vinyl top.
$3395

68 EL CAMINO
S.S. 396, automatic, power steering, brakes, radio, stereo, mags. Green.
$2395

71 TOYOTA
Corolla 1600, 4-speed, radio. Green.
$1795

AT

EMPRESS

WE RUN A VERY SIMPLE BUSINESS

382-7121
2867 DOUGLAS
AT TOPAZ

"CARS"
$100 to $500
no down payment

GARDEN CITY AUTO SALES
2978 Douglas 383-1931

1969 OLDS, EXECUTIVE DRIVEN, low mileage, 1 owner, luxury auto. Finished in beautiful metallic royal blue with spotless contrasting black interior. Equipped with all the extras including interior car warmer, rear defogger, and extra set of snow tires. Full price $2,750. Will take trade-in and will finance if necessary. Call 743-5244, Cobble Hill or office, 386-6683.

NO INTEREST
64 Chev. S-W $150 down
4 monthly payments $50
Instant
"NO-RED-TAPE" Credit
PALM MOTORS, 383-5252

'72 HORNET SST 304 CU. IN., 3-speed standard, floor shift, belted wide ovals, heavy duty suspension, torsion bar, front disc brakes, bucket seats, vinyl roof, radio, 10,300 miles, $2,950. 478-7609.

'65 METEOR, 4-DOOR SEDAN, standard transmission, radio, 4 new tires, tested till February '74, $400. Phone 656-4787 Saturday thru Monday.

'71 CHEVELLE STATIONWAGON, power steering, power brakes, radio, 350 V-8, automatic, tinted glass, mags with radial tires. 383-9479.

'58 AUSTIN CAMBRIDGE, NEW tires. Good shape except for brakes and battery. Will sell only to someone in need for $50 or less. 656-1386.

'64 MERCURY CONVERTIBLE, V-8 automatic, '73 plates, inspection till '74. Offers over $1000. 477-8497.

1954 DESOTO, AUTOMATIC transmission. Power steering and brakes, 81,000 miles, $200. 1042 St. Charles Street.

66 ROVER 2,000, 55,000 MILES. Excellent condition. Tested January 24, 1974. One owner. $1,200. 479-6850.

'63 CHEV 6 CYLINDER STANDARD transmission, very good shape, 2 spare wheels with studded snow tires. $325 cash. 385-1177.

BEST BUY
1955 Austin A-50 Sedan, cheap transportation in good condition. Test 14th Feb. '73. $100. 478-3381.

'71 TOYOTA COROLLA, AUTOMATIC, radio, snow tires, $1,800 including tax, license, 598-4910 anytime.

LEAVING COUNTRY, MUST sell '65 Comet, 3-speed, loaded 382-1728 between 5-7 p.m.

'61 IMPALA 2-DOOR HARDTOP, V-8, chromies, mechanically A-1. Just tested. 478-2988.

IMMACULATE SILVER '66 ACADIAN 2-door sedan, 44,000 miles. New clutch, $900. 386-8018.

1971 DATSUN 1200 FASTBACK, 4-speed, radio, 16,000 miles, $1795, 384-6481.

1971 2-DOOR DUSTER, GOOD condition. Asking price $1995. 478-3386.

1970 METEOR MONTCALM 4-door. Power equipped. Low mileage. 3600 Saanich Road.

'69 DODGE DART GT, CONVERTIBLE, $2,500 or nearest offer. 478-2456.

MUST SELL, 66 PLYMOUTH, 2-door hardtop, 6 cylinder automatic, best offer. 382-2705.

1960 METEOR, HARDTOP V-8, automatic, radio. Best offer. 477-9829.

1967 MUSTANG, V-8 AUTO, radio, call Carey Davies at 386-6131 or 385-8288.

1962 V.W., TESTED FEB. '74. Good condition. $350 or consider offer. 384-2868.

1964 PONTIAC PARISIENNE convertible, excellent shape. Licensed for '73. 592-9215.

'69 SUNBEAM ARROW, 4 SPEED, 19,000 miles, new plates, good condition, $1095. 598-2794.

64 GALAXIE 500, 2 DOOR HARDtop, 289 automatic. 385-8058 after 7 p.m.

'66 VAUXHALL VICTOR, 4 DOOR stationwagon, immaculate condition, $950. 478-5351.

'65 PONTIAC, 4 DOOR HARDTOP, V-8, power steering and brakes, tested and clean, $895. 478-5351.

VOLVO 544, 1960, RADIO, TESTED, $385. 479-7860.

150 CARS FOR SALE

S&H TOYOTA

3 TOYOTA 1600 WAGON, 2-DOOR, 4-SPEED, LOW MILEAGE $2495

2 TOYOTA ½-TON PICKUP, 4-SPEED $2295

71 CORTINA 1600 DE LUXE WAGON, 4-SPEED, RADIO, 15,000 MILES. $2195

1 PINTO DE LUXE, AUTOMATIC TRANSMISSION, RADIO, IMMACULATE, WITH ONLY 7000 MILES. $2395

71 TOYOTA COROLLA 1600 4-DR. $1995

70 TOYOTA MK II WAGON, 4-DOOR, AUTOMATIC TRANSMISSION, RADIO. $2495

0 VOLKSWAGEN BEETLE 4-SPEED, 15,000 MILES, PERFECT CONDITION. $1895

0 FORD GALAXIE 500, 2-DOOR HARDTOP, AUTOMATIC TRANSMISSION, RADIO. RUNS VERY NICELY. $2595

69 OLDSMOBILE CUTLASS, 350 V-8, CONVERTIBLE, RADIO, AUTOMATIC TRANSMISSION. $2695

69 CORTINA G.T. NEW RADIALS, ONE WORD — NICE! $1595

69 VIVA DE LUXE "BIG ENGINE," AUTOMATIC TRANSMISSION, LOW MILEAGE, ONE OWNER $1495

69 TOYOTA CROWN, 4-DOOR, RADIO. IMMACULATE CONDITION. $2195

68 DATSUN ½-TON PICKUP WITH CANOPY. $1295

8 VOLKSWAGEN BEETLE, RADIO, 4-SPEED, LIGHT BLUE AND WELL KEPT. $1495

68 TR. SPITFIRE. LOW MILEAGE, RADIO. $1595

7 CHEVROLET IMPALA 4-DOOR, AUTOMATIC TRANSMISSION, V-8, RADIO. $1495

67 CHEVELLE 2-DOOR HARDTOP, V-8, AUTOMATIC TRANSMISSION, RADIO $1595

67 FORD FALCON FUTURA 2-DOOR, AUTOMATIC TRANSMISSION, RADIO, LOW MILEAGE, VERY CLEAN. $1495

66 VOLKSWAGEN BEETLE $1095

64 CHEVROLET IMPALA CONVERTIBLE, V-8, AUTOMATIC TRANSMISSION, POWER STEERING, POWER BRAKES, RADIO. $795

64 ACADIAN 4-DOOR, STANDARD SHIFT. GOOD SECOND CAR. $595

63 FORD FALCON FUTURA 2-DOOR, AUTOMATIC TRANSMISSION, LOW MILEAGE. $795

62 VALIANT 4-DOOR, AUTOMATIC TRANSMISSION. $595

SAUNDERS & HITCHMAN
2040 CADBORO BAY ROAD AT FORT AND FOUL BAY
592-2471

J. C. MOTORS

'72 VEGA Hatchback, 4-sp.	$2495
'71 DATSUN 1200 Fast Back	$1695
'71 MONTEGO Ht. V-8, At.	$2995
'71 CHARGER V-8, At.	$3095
'70 AUSTIN America, At.	$1595
'70 CHEV Impala Ht. V-8.	$2795
'70 PONTIAC Ht. V-8, At.	$2695
'69 BUICK Wildcat Ht.	$2695
'68 CORTINA 1600 Tudor	$1095
'68 AUSTIN 1100 Sedan	$ 995
'68 VOLKS 1600 S.W.	$1595
'67 VOLVO 144S, 4-Sp.	$1795
'59 PONTIAC Wagon V-8, at 837 YATES, 384-0921	$ 95

"WEEKEND SPECIALS"

66 Dodge ½-ton	$726
66 Chev S-W	$576
62 Valiant	$111
64 Pontiac S-W	$276
64 Chev Impala	$301
63 Ford S-W	$452
63 Acadian	$449

PALM MOTORS LTD.
854 Pandora 383-5252

"TOPS CARS"

67 CHEV. 4-DR. V-8 AUTO	$995
66 VW BEETLE, RADIO	$945
65 MORRIS 1100	$450
65 ANGLIA tested	$450
65 MORRIS Mini 850 cc.	$450
65 FORD 6 auto.	$450
64 PONTIAC convert., V-8,	$450
64 CHEV. 4-DR. V-8, AUTO.	$695
61 PONTIAC, 4-DR, 6-AUTO.	$245

1513 Quadra
385-0031

NEW 1973 PLATES ON ALL OUR cars. '65 Datsun, '63 Falcon 2 door, '63 Rambler, radio, '62 Rambler, '61 Chev wagon, '63 Corvair automatic, '69 MG Midget, '66 Sunbeam hard and soft top, '65 Comet convertible, '61 Karmann Ghia. Good older models wanted. Haldin Motors, 1500 Blanshard, 384-6713.

ILLNESS FORCES SALE
1972 Volkswagen Super Beetle, 1800 miles, undercoating, radio, leatherette seats, new license plates. Full warranty. $2,250, firm. 388-2208, weekdays 8-4 p.m.

1967 FORD VAN, BLUE WITH yellow stripe, excellent shape, shag carpet, panelled, tape deck, chrome wheels, wide ovals, six standard, $1700 cash. 746-4663 Duncan.

'64 CADILLAC SEDAN DE VILLE (Immaculate), factory air conditioner, all power equipment, real buy, $1350. See at Armitage Shell Service, Fort and Yates Street.

1972 VEGA GT WAGON, 1971 Datsun 510, 2 door, both clean and fully equipped. Call Dave 386-0214. Evenings 656-4897.

'72 OLDS CUTLASS, 2 DOOR hardtop, 3270 miles, GM warranty, practically brand new. 384-8677. Owner.

1968 VOLKSWAGEN CUSTOM Beetle. Low mileage, new paint, good tires. $1050. or offers. Tom, 656-3245.

1972 CADILLAC COUPE DE Ville, only 14,000 miles, sacrifice at $7800. Trade considered, Cadboro Bay Service. 477-2102.

1960 AUSTIN STATION WAGON, $300. 1964 Chev station wagon, 283, automatic, $800. Both cars excellent condition. 386-6546.

REPOSSESSED '65 COMET CYclone, rebuilt 302 engine, $850 or best offer. Larry, 386-2407 or 592-1748.

'67 VW 1600 STATION WAGON deluxe. VW diagnostic test rates it in good mechanical condition. Asking $1200. 652-3301.

1967 RAMBLER REBEL 550, very good condition, can be seen at Esso Imperial Centre Hillside. $900.

1962 OLDS 88 STATION WAGON tested, fully equipped plus trailer hitch and brakes, $450. 384-2581.

1970 SUPER BEE, 383 MAGNUM, 335 h.p., 4 speed. Only 22,000 miles. 652-2305.

1966 AUSTIN MINI SEDAN, GOOD condition, low mileage, $875. 386-7256.

1972 DATSUN 510, 4700 MILES, $2300 firm, no trifflers. Phone 388-6039.

1956 AUSTIN A50. TESTED. Good condition. $150 or offers. 386-6580 evenings.

1968 VOLKSWAGEN, 4 SPEED, radio. Call Carey Davies at 386-6131 or 385-8288.

1969 DODGE DART SWINGER, 340, automatic, mags, radio, 42,000 miles. 479-5811.

'64 CHEV STATION WAGON, tested to '74. $500. 384-8706.

'55 FORD V-8, HURST SHIFT, best offer over $275. 478-2418.

150 CARS FOR SALE

ENSIGN CHRYSLER PLYMOUTH

DRIVE WITH A SMILE YOU'LL GET FREE '73 PLATES WITH EVERY CAR

SALE PRICES ON 1972 PLYMOUTH VALIANT SEDANS

Equipped With Special Deluxe Packages
—Vinyl roof
—225 HiPerf. 6-cyl. motor
—Automatic transmission
—Power steering
—Power disc brakes
—Custom A.M. radio
—Rear window defogger
—Whitewall tires
—Undercoat
—Deluxe wheel covers
—Remote control mirror
—Bumper guards
—Body protection Mldg.

These low mileage cars carry the balance of the factory new car warranty and would have a replacement value of over $4,200.

BUY NOW AT $3494 SALE PRICE

No down payment
Low monthly payments with Up to 48 Months to Pay

USED COMPACTS
63 VALIANT
63 CORVAIR
64 FALCON
64 VALIANT
65 COMET
65 VALIANT
66 VALIANT
69 MUSTANG

ENSIGN
CHRYSLER PLYMOUTH
DOWNTOWN
YATES AT COOK
OPEN WEEKDAYS
'TIL 9 P.M.
386-2411

PRESIDENT'S PERSONAL CAR

Luxury CHRYSLER NEWPORT CUSTOM 4-door, hardtop, '72 model. Loaded with extras. Includes air conditioning, etc. This is a mint condition demonstrator that has to go. We need a good used Chrysler. How about yours? Please contact Sales Manager, C. KU, NATIONAL MOTORS, 384-8174.

NO INTEREST
64 Valiant 6 cyl, $300 down
12 monthly payments $50
instant
"No-RED-TAPE" Credit
PALM MOTORS, 383-5252

67 SKYLARK
Vinyl top, power steering, power brakes, bucket seats, console, low mileage. Call Don at 383-1931 or 477-5451. Garden City Auto Sales Ltd.

MUST SELL IMMEDIATELY 300 plus HP bush buggy hotrod. Ford power, Hurst stick, Grable shocks, chrome reverse on back with racing rubber, many more goodies Best offer over $330. Phone 748-8377 Duncan between 5 - 7 p.m.

SMALL AUTOMATIC
73 Toyota Corolla 1600, radio, 4,000 miles. Balance new car warranty. Call Don at 383-1931 or 477-5451. Garden City Auto Sales Ltd.

1972 PONTIAC GRAND PRIX. Silver, black vinyl top. Full powered equipment. Stereo. Many extras. Excellent condition, 13,000 miles. $4950. 384-1093.

MUST SELL
Open to offers. 1968 V.W. Station Wagon. Good mechanical condition. New plates. 592-2755 after 5 p.m.

1970 DODGE CHARGER. 383 V8. Automatic. Consul, Buckets. Vinyl top. Rally road wheels. Low mileage. Excellent inside and out. 478-7597.

71 NOVA 6 AUTO, 17,000 MILES $2195. 70 Ford Falcon V-8. P.S. P.B. $1995. Trades accepted 748-8760 Duncan.

1967 VIVA, TESTED. '73 PLATES, good tires, excellent condition, low mileage, lady's economy car, $700. 382-8670.

'61 DODGE V-8 AUTOMATIC, radio, new engine, transmission, just tested. $375 or offers. 383-8155.

1966 FORD 7 LITRE CONVERTible, automatic, power steering, power brakes, $1395. 592-0577.

'67 COUGAR G.T., HIGH PERformance 390, $1950 or best offer. 383-1394 or 384-4222.

1962 CHEVY II, 6 STANDARD, tested, trade for bike or offers. 382-3479.

FORD LTD, 1969 4 DOOR, GOOD condition, owner anxious to sell. 383-8926 evenings.

66 VOLKSWAGEN, 4 SPEED, call Carey Davies at 386-6131 or 385-8288.

MUST SELL 1972 AUSTIN MINI, 4,000 miles. Best reasonable offer 112-246-3660.

'63 OLDSMOBILE 4 DOOR HARDtop, V-8, automatic, $475 or best offer. 384-8266.

1965 COMET STATION WAGON, automatic, big 6, 4-door, asking $950, 382-9744.

'69 GTO, 34,000 MILES, EXcellent shape, 642-5938 after 5, except weekends.

'67 FIREBIRD 400. EXTRAS, $2,000, will consider trade. 383-4835 after 5:30

'64 FAIRLANE SPORTS COUPE, offers. 382-3228.

150 CARS FOR SALE

GARDEN CITY

AUTO SALES LTD.
383-1931

1972 CHRYSLER NEWPORT ROYAL, 2-DOOR HARDTOP, AIR CONDITIONING, V-8, AUTOMATIC, POWER STEERING, POWER BRAKES, RADIO, ONLY 400 MILES, GREEN EXTERIOR WITH CONTRASTING GREEN VINYL TOP.

1969 OLDS "442" CONVERTIBLE, V-8, 3-SPEED AUTOMATIC, POWER STEERING, POWER BRAKES. BUCKET SEATS, RADIO. POWER WINDOWS, GREEN WITH BLACK INTERIOR.

1968 PONTIAC PARISIENNE SAFARI WAGON, V-8, AUTOMATIC, POWER STEERING, POWER BRAKES, RADIO, TURQUOISE IN COLOR WITH MATCHING INTERIOR, IN VERY GOOD CONDITION.

1967 PONTIAC LE MANS 2-DOOR HARDTOP, V-8, CONSOLE AUTOMATIC TRANSMISSION, POWER STEERING, POWER BRAKES, BUCKET SEATS, RED WITH BLACK VINYL TOP.

1955 T-BIRD "CLASSIC" 312, V-8, THREE-SPEED STANDARD, RADIO. RED WITH BLACK TOP. MUST BE SEEN TO BE APPRECIATED.

NO REASONABLE OFFER REFUSED

GARDEN CITY AUTO SALES LTD.
2978 Douglas
383-1931

CORNELL

SAVE Up To $770 on 1973 Company Owned

Vegas
Novas
Chevelles
Chevrolets
Oldsmobiles
Cutlasses
Monte Carlos

CORNELL

CHEV – OLDS
3050 DOUGLAS
(OPP. MAYFAIR)
385-5777 'til 9 p.m.

'72 PEUGEOT 504
Automatic, sunroof, radio, XAS Michelin radial tires, metallic silver. A one owner car in immaculate condition.
$4195

'69 DATSUN PICKUP
32,000 original miles, complete with insulated canopy.
$1595

'67 VOLVO WAGON
A hard to find model in very good condition.
$1785

3319 DOUGLAS AT CLOVERDALE
384-1161

Brian Holley

1967 AUSTIN 1100 EXdoctor's car traded in with 38,000 miles. Real clean. $850. Also 1964 Chev. sedan 6 cyl. with 48,000 miles. New tires. $550.
VICTORIA JEEP
HILLSIDE at ROCK BAY

67 BEAUMONT, 327 4-SPEED with mags and headers. $1650. offers. 479-2368.

'69 BUICK SKYLARK, ONE owner, excellent condition, $1700 or offer. 656-1324.

1969 CYCLONE 428 CJ 4 SPEED. 382-4308.

1961 FORD GALAXIE, V-8, 1956 Volkswagen. $200 each. 479-4884.

'69 DELUXE BEETLE, EXcellent condition, $1250. 383-9616.

'61 SUNBEAM RAPIER, NEEDS new engine, $50. 477-2916, 386-0485.

67 CAMARO 350. ¾ CAM, 4-speed, $1700. Phone 386-9060.

150 CARS FOR SALE

METRO TOYOTA

All units listed below have been diagnosed and repaired by the

ESSO CAR CLINIC
Diagnostic Centre

67 CAMERO, Auto.
68 BUICK SKYLARK, Buckets
69 CAMARO, Htp.
69 SKYLARK
69 GALAXIE Htp.
71 GRANDE
71 TOYOTA 1600 Auto.
71 HILUX P.U.
70 CROWN Wgn. Auto.
69 ROVER TC 2000
70 BUICK SPORTS Wag.
68 FORD Fastback
71 DATSUN 4-Dr. Sedan
67 FIREBIRD 400
72 CELICA
68 ROAD RUNNER
69 THUNDERBIRD
67 THUNDERBIRD 4-Dr.
64 MGB
65 FORD Conv't.
68 INTERN. TRAVELALL
69 CORTINA Auto.
71 DUSTER Auto.
64 RAMBLER Conv't.
70 VAUXHALL 4-Dr.
73 COMET Coupe 1900 miles
70 FORD F100 Canopy
72 DATSUN 1200 Coupe
71 240Z Mags
70 TOYOTA 1200 Wagon
71 CUTLASS Supreme Htp.
66 SKYLARK Hardtop, Mint
66 SKYLARK Htp. Like new
65 CHEVROLET Conv't. Low mileage
64 VALIANT Wgn. Automatic
71 DATSUN Sedan
70 BRONCO 4x4
68 VOLVO
69 MUSTANG Auto.
71 VW. BUS
71 CORONA
71 DATSUN
65 FALCON
70 VW. BUS
67 CHEVY II Htp.
67 CHEVELLE
70 MUSTANG Grande
69 DPL AMBASS.

IMPERIAL ESSO

CAR CLINIC DIAGNOSTIC REPORT AVAILABLE ON ALL UNITS LISTED ABOVE.

Another Metro First For Your Protection

REMEMBER AT METRO ALL REASONABLE OFFERS WILL BE ACCEPTED.

100% FINANCING AVAILABLE.

Metro Toyota Ltd.
624 Finlayson
386-3516
386-3517

METRO TOYOTA

150 CARS FOR SALE

CLASSIC LINES
'66 Meteor Montcalm, 4-door hardtop, power steering, power brakes, 390 V-8, radio, excellent all round condition. New plates. Tested till December '73. $1195. 743-2010, Mill Bay.

'72 MAZDA STATION WAGON. '71 Toyota, 10,000 miles. '71 Satellite Sebring 9,000 miles. '69 Chrysler. '70 Toyota Station wagon, and 25 more used cars. 1640 Cedar Hill Cross Road.

1972 PINTO SQUIRE WAGON, 5,500 miles, like brand neww. Balance of warranty. Radio, stereo, tape deck, mags, stick shift. $2,850. Would trade. 478-6430.

65 CHEV IMPALA 2-DOOR HARDtop, V-8, $700. 62 Pontiac Strato Chief, 6, standard, $175. 69 650 BSA, chopped and chromed, $850. 478-6891.

'64 GALAXIE XL, 352 AUTOMATIC, excellent condition, hardtop, 2-tone, bucket seats, power steering, new paint, new tires, etc. 382-3207.

'65 CUTLASS 2 DOOR, POWER steering, power brakes, excellent condition. $1050 or swap for small car. 385-6450.

1964 CHEV. MALIBU SUPER sports, 2-door hardtop, buckets, tape deck, headers, mag wheels, $1000 or offers. 479-1081.

'68 MUSTANG FASTBACK, METALLIC green, G.T., 390, 4-speed, slotted mags; $2100. 478-3297 evenings.

72 CAPRI DELUXE INTERIOR, radio, 12,000 miles. One complete set of radial tires, plus 4 winter tires. 479-1206.

'66 CHEV IMPALA SS, 2-DOOR hardtop, 396 turbomatic, all options, beautiful car. Best offer or trade. 385-5854.

'66 ENVOY, $495. SNOW TIRES on rims, A - 1 condition. 658-8732 after 7 p.m.

'64 FORD FALCON FUTURA convertible, $1,000 or offers. Phone Steve, 386-3936.

1956 FORD 2-DOOR SEDAN, 312 V-8. Asking $100 or best offer. 598-3854.

64 STUDEBAKER STATION wagon, V-8, automatic, $350. 385-5956.

1962 RAMBLER AMERICAN sedan, good condition, just tested, 477-1178.

'68 CAMARO
No. 9, 723 Field St., 386-9696.

1967 DODGE POLARA, AUTOmatic, V-8, 598-1310.

1966 DATSUN SEDAN, GOOD condition, $650. 479-3627.

1962 ANGLIA, INSPECTED. Overhauled. $375. 592-9887.

1967 TOYOTA CROWN, $725 OR best offer. 478-7375.

1966 DODGE POLARA, GOOD condition, 385-6906 after 5.

69 RENAULT. RADIO. $895. IN excellent condition, 478-4109.

'63 PONTIAC PARISIENNE, $200. 592-2703.

TAKE OVER PAYMENTS ON good repossessed cars. 382-3567.

1969 MAZDA 1500, GOOD CONDITIN. 478-7727 after 5 p.m.

1966 MERCURY CYCLONE, 390—4 speed, $1500. 477-2802.

'55 CADILLAC FOR PARTS OR as is. 385-4991.

'73 TOYOTA CELICA, 8500 miles, $3,195. 385-2765.

1960 ANGLIA FOR SALE OR parts. 478-3972. 10 a.m.-8 p.m.

'67 IMPALA SUPER SPORT, offers. 388-6577.

63 OLDS, V-8, AUTOMATIC, F85. 385-5956.

1966 AUSTIN 1800 SEDAN. $675. 385-5860.

'63 HILLMAN $20.
479-6331

65 HILLMAN, TESTED TO DEC. 22 '73. $350. 478-3494.

'72 CAPRI V-6, 4-SPEED, $3000. Will accept van for trade. 656-2030.

'69 FIREBIRD 350, 4-SPEED. Best offer over $2600. 592-0883.

RELIABLE '63 RAMBLER, GOOD second car, tested. $225. 477-6105.

'69 MAZDA 1300. LOW MILEAGE. One owner. $1500. 383-7783.

1960 MERCEDES BENZ SEDAN, tested till Nov. '73. $600. 592-0763.

1960 PONTIAC, FAIR CONDITION, tested, offers. 382-9507.

'65 MUSTANG FASTBACK, 4-speed, Rally Pak. $800. 598-3935.

151 FOREIGN IMPORT AND SPORTS CARS

GEORGIA PACIFIC MOTORS

1969 VW 1500 DELUXE
Cherry red, tape deck, extractor, 7 tires. Economical buy for reliable transportation.

1970 PEUGEOT
One of the finer examples of the 504 series. Blaupunkt AM radio. Radial tires. Sunroof.

BMW 2002 TI
1969, exceptionally clean. Before emission control. Very fast.

1971 BMW 2500
Automatic transmission, radio, low mileage, excellent condition, a rare buy.

1750 Government St. 386-1515

AUSTIN HEALEY SPORTS sedan, 6 cylinder, twin carbs, automatic trans with overdrive, power assisted front disc brakes; radio, forced to sell very reasonable due to illness. 3211 Irma St.

1969 FIAT 124 SPORTS COUPE, Michelin tires, 34,000 miles. Excellent condition. Asking $2,050. 592-3622 or 384-7871 after 6 p.m.

1968 MGB, REBUILT TRANS AND rear end. Needs minor engine and body work. Offers over $900. 385-5041 after 5 p.m.

'67 CORVETTE, 327 4 SPEED, power windows, power disc brakes, mags, 2 tops. Offers over $4,200. 384-3373.

'71 FIAT 850 SPYDER, 21,000 miles, new Michelin X tires, excellent condition. Asking $2000. 652-1684.

JAGUAR CLASSIC, 1951 MARK V, 4 door sedan. Good running order. 382-2101, or see at 4655 Lockwood Cres.

MGB GT OVERDRIVE, WIRE wheels, 6 rims, AM-FM radio, undersealed, studded snow tires. 592-9575.

'63 M.G.B., NEW PAINT JOB, good mechanical, $1200 or offers. 388-7617.

1972 DATSUN 240Z, 6,000 MILES, mags, spoiler, tape. Must sell. Asking $4200. Duncan 748-1896.

'71 MGB EXCELLENT CONDITION, radial snow tires, radio-tape deck. $2450. 388-9415 after 6.

67 AUSTIN 1100 4 DOOR. NEW radial tires, clean and economical. $795. 658-5188.

MUST SELL 70 VIVA GT, GOOD shape, best offer over $1,350. 382-4844 or 383-8558.

1967 CORTINA G.T. INCREDible: new paint, belted tires, radio. 479-7482.

63 MGB VERY GOOD BODY, MEchanically sound. Radials. $600 or best offer. 382-4498.

1960 M.G.A., REBUILT, RADIALS, good for restoration. 383-1682 after 3 p.m.

1968 FIAT — 124 SPORTS COUPE, 5 speed, radials, excellent condition, 386-3836.

1972 FIAT SPIDER, 850, LOW mileage, Best offer. 383-6002, 383-0998.

CLASSIC 1962 ALPHA ROMEO Spyder. 592-9725, between 5-7 p.m.

1967 ROVER 2000 AUTOMATIC. $1600. 592-6914.

'62 SUNBEAM ALPINE CONvertible, needs work, 385-4046.

BMW 1800, 65, TAN GOOD CONdition. $1,200 382-1767.

1953 SUNBEAM-TALBOT 90 CONvertible. New top. 384-6515.

154 TRUCKS AND BUSES

1959 FORD TANDEM DIESEL truck, model T8000, engine 225 Ford diesel, 12,000 lb. front axle, 34,000 tandem rear axle, Fuller 610 transmission, 1100x20 rubber, wheel base 212", heavy-duty frame. Truck Sales Dept. Meyers Holland Motors, Nanaimo. 758-7311.

'63 CHEV PANEL. $600 OR offers. Rough outside, new motor, good running gear, tires. Part camperized. 382-6662 Sunday afternoon.

55 MERCURY ½-TON PICKUP. Needs work. $125 firm. 382-3848.

154 TRUCKS AND BUSES

ENSIGN CHRYSLER PLYMOUTH

DRIVE WITH A SMILE TO OUR DODGE TRUCK CENTRE YATES AT COOK

IMMEDIATE DELIVERY
73 ½-TON PICKUPS
73 ¾-TON CAMPERS
73 4-WHEEL-DRIVE PICKUPS
73 VANS
73 15-PASS. WAGONS

HERE NOW!
TRIPLE E MOTOR HOMES

ENSIGN
CHRYSLER PLYMOUTH
DOWNTOWN
YATES AT COOK
386-2411
OPEN WEEKDAYS
'TILL 9 P.M.

1973 chevy trucks at 1972 PRICES
—PLUS—
SALE DISCOUNT!
—SAVE HUNDREDS—
—BLAZERS
—PICKUPS
—SPORT VANS
—SUBURBANS
—VANS
—CREW CABS

CORNELL
385-5777 'til 9 p.m.
3050 DOUGLAS

1970 FORD F250, ¾-ton, V-8, automatic, power steering and power brakes, radio. Extra side tanks. Immaculate condition.

Remember at METRO all reasonable offers will be accepted.

METRO TOYOTA LT

154 TRUCKS AND BUSES

Glenlake Chevron
2890 Sooke Rd.
478-7721

1972 Ford 250 — 4x4 side tanks — 8000 lb. winch. Bumpers. Mirrors — power brakes, radio. 15,000 miles, as new. Save $2,000, only $4995.
1971 Ford 250, V-8, 4-speed, radio, power brakes, extras. Only $2995. Low mileage.
1972 Ford Explorer V-8, automatic, power steering, power brakes, radio. Discs—showroom condition. Only $3850.
1966 Volkswagen station wagon. 1000 mile warranty left on engine. $1250.
1952 Chevrolet ½-ton $75
1963 Volkswagen crew cab, tested, rusty. $195
1956 Dodge ½-ton. New motor, tested $350
1967 Ford station wagon, V-8, automatic, clean $1050
1967 Ranchero, rebuilt V-8 automatic, power steering, power brakes, radio $1350
1964 Oldsmobile. Excellent. Only $450
1963 Rambler station wagon. Recent $400 spent. Only $350

USED TRUCKS
On Bay St., 2525 Bridge St.

68 Chev 1 ton C. and C. Auto. $2195
68 International Panel ¾ ton $1095
67 Chev 1 ton flatdeck $1495
66 Chev ¾ ton V-8 P.U. $1495
65 Int. ¾ ton P.U. $ 995
65 Dodge Tandem C. and C. air $4295
64 GMC ¾ ton 10 ft. camper $1795
61 Chev 1 ton cab and chassis $ 995
59 Chev 1½ ton cab and chassis $ 695
58 Dodge camper unit $ 695
56 Int. ¾ 4x4 Pickup $ 895
54 Rover 4x4 Jeep $ 595
58 Int. ½ ton Pickup $ 195
58 Mercury 1 ton Pickup $ 395
Chevrolet ¾ ton walk-in van $ 995

These and More at
TRUCKTOWN
On Bay St., 2525 Bridge St.

PETER POLLEN
—TRUCK RENTALS—
386-6666

1968 CHEV ½-TON PANEL, 6-CYLinder, 4 speed.
1966 Merc 3 ton with 16' flatdeck, V8, 4 and 2 trans.
GEORGE ENG TRUCK SALES
940 Hillside 385-3054

TWO FORD ECONOVANS:
1966 Jeep sedan delivery $795; Two 4-wheel drive pick ups; 1972 Commando 4 wheel drive automatic.
VICTORIA JEEP
HILLSIDE at ROCK BAY

1970 GMC ½ TON HEAVY DUTY suspension. Big 6 automatic, radio. Split rims in the rear, custom canopy. Many extras, $2,500. 652-2791.

1967 FARGO, HEAVY DUTY ½ ton pickup, style side, 3-speed automatic, 46,000 original miles, very good condition, $1495. 652-2296.

'73 MAZDA, AS NEW, 100 MILES. '66 G.M.C., tested. '58 Mercury, V-8, tested. 1640 Cedar Hill Cross Road.

1970 CHEV ½ TON. 4 SPEED, 8 cylinder, A-1 condition. Reasonable, no dealers please. Phone 749-6492 Lake Cowichan.

64 INTERNATIONAL 4-DOOR panel. Good condition. Offers. 652-3375.

67 CHEVROLET PICKUP 4X4, 6 cylinder, 3 speed, good tires, new clutch, 592-4150 anytime.

'64 INTERNATIONAL ¾-TON Panel, tested, 6, 4-speed. $600. 385-3579.

JEEP, 6 CYLINDER, 226, 4X4, station wagon, excellent condition. 478-1507.

1953 CHEV ½ TON PICKUP, Excellent condition. Phone Craig, 478-1141.

'56 LAND ROVER, WINCH, warne hubs, good tires, $700. 479-4288.

1971 BLUE DATSUN PICKUP, tested, new licence. Approximately 20,000 miles. $1800. 656-2843.

158 TIRES

D&D
TIRE TOWN
RADIAL PLY TIRES
In 165 SR 15— tubeless
ONLY $29.95 EXCHANGE

D&D
TIRE TOWN
1620 BLANSHARD 382-7283

FIRESTONE

775x14 NEW CHAMPION
4-ply nylon, 2 for $33.50
black or white

PLIMLEY
Your FIRESTONE headquarters
1010 Yates 383-1106

2 TIRES WITH WHEELS 495X14, fit Chevy II, 382-0927.

160 PARTS, ACCESSORIES

OUR NEW LOCATION
2150 Blanshard Street
Your Car's "Heart" is the BATTERY
For a Strong, Sure Start Every Time GET an "ACME"
LOWEST PRICES IN TOWN
Delivered and Installed
FRANCIS BATTERY and TIRES LTD.
Retreading Specialists

STREET RACERS SPECIAL. Cortina cross flow engine, 2 dual Webers, balanced, blueprinted, flycut pistons, English Ford factory high performance, cam kit and oil pump, headers, etc. Bench run 382-6880.

REBUILT VW, 1400 CC. ENGINE, $200. Complete new 4-joint trans axle assembly, $250. '38 VW good for dune buggy, $100. Transportors, reduction gears, new 40 h.p. crank and misc. parts. 479-3293 after 5.

FOR FAST SERVICE ON RINGS, BEARINGS, GASKETS, exchange brake shoes, drum turning, pin fitting, valve seat machining.
CORDS PISTON RINGS
at 834 Johnson St. 383-0011

WRECKING 1960 VOLKSWAGEN. Good motor. Trans. Rubber. Recent brake and muffler job. Front damage. Or sell complete. Wanted 1965 International ¾-ton frame and body parts. 388-6541.

'64 CHEVELLE TRANS. $25; 283 engine, $50; V8 bellhousing, fly wheel and clutch, $35; 194-6 cylinder engine, $80; wrecking '66 Chevelle wagon, '64 Alpine trans and parts, 382-8806.

FOUR NEAR NEW 13X5½ chrome wheels (fits Datsun) and baby moon hub caps. Also, 8,000 R.P.M Smiths Impulse tachometer. 598-3866 after 5 p.m.

RADIATOR REPAIRS, FAST TOP quality repairs at Maurice's Auto Body, 427 Bets St., Phone 384-3121. Located behind the Burnside Pay and Save Gas Station.

CAR RADIO
Universal push button radio — installed most cars $59.95
CORONA STEREO
4—2325 GOV'T. 388-5311

TRANSMISSION, CLUTCH, BELLhousing and pressure plate for 322 cu. in. Buick, $25. Also have straight axle spring and wheel suitable for trailer, $10. 388-6873.

ONE OF A KIND
'53 Pontiac Convertible. Offers, also Munci 4 speed, shifter and bellhousing. Phone 382-8905 before 4 p.m.

'56 CHEV STOCK CAR, '58 2-door Ford needs work, '55-'57 Chev 3-speed transmission. Wanted: '55 Morris 1000 SU carburetor. 385-2787.

'59 CHEV SEDAN DELIVERY, 6-cylinder standard. '59 Zephyr rear end; '57 Vauxhall transmission. 388-5639.

'59 GMC ½-TON, PERFECT RUNning condition, perfect glass, new tires, body rusted out, radio, $600. 382-1351, ask for Earl.

352 FORD ENGINE AND STANdard set up, '63 Mercury front end, trunk, door, '57 Oldsmobile. 386-6596.

TANDEM AXLE TRAILER; GM close ratio steering box; 283 C.I.D., 1966 Barracuda, 318 C.I.D., 273 C.I.D. Formula S. 658-5639.

160 PARTS, ACCESSORIES

'57 CHEV SEDAN, 283, NEW brakes offers. '30 Meteor sedan, for parts. 479-6702.

'64 GALAXIE XL. MUST GO, needs engine, $150 or best offer. 384-0656.

DISMANTELING '64 PONTIAC Custom sport convertible; also, 265 V8 engine. 385-2265.

70 DODGE AUTO TRANSMISsion. Zero miles since rebuilt. $105. 384-3786.

CHEV 301, V-8, CAN BE HEARD, $150. 56 Morris not running, 477-3076.

56 FORD AUTOMATIC FOR parts and accessories. You tow away. 386-0559.

WANTED 428, 4-BARREL COMplete, low mileage. 743-5128 Cobble Hill.

PARTS '62 GALAXIE. GOOD trans, tires, wheels. 352 V-8 parts. Or will sell complete, $75. 652-1917.

1071 C.C. COOPER S BLOCK, brand new, crank, rods, pistons. 479-5656.

'56 BUICK, MOTOR AND TRANSmission, good running order plus other parts 917 Green St.

1956 AUSTIN TRANSMISSION, clutch, body parts; '64 Buick engine parts; 1950 Dodge. 477-6593.

WANTED: 56 CHEV PARTS, chrome trim, bumpers, fibreglass body parts, etc. 384-5790.

1950 AUSTIN A40, $50 OR nearest offer. 1952 2-door Chev., offers. 478-3260, 478-2224.

FOUR FR70X14 RADIAL TIRES mounted on Pontiac chrome rims, $100 or best offer. 385-7840.

'57 CHEV, 2-DOOR, STRAIGHT front axle, '62 Pontiac wagon, 383-6058.

'55 CHEVY 4 DOOR BODY parts; '60 Simca, running, as is. Offers. 478-7781.

'54 CHEV WITH GOOD MOTOR. for parts. 592-6306.

14X7 ANSEN SPRING II UNILUG polished wheels for Ford. 479-2337.

1932 CHEV COUPE, NO RUNning gear, $200. 478-4347.

1962 PONTIAC HARDTOP, AUTOmatic, for parts or offers. 382-5383.

WANTED AUSTIN HEALY 3000 hardtop and trunk lid. 592-7245.

2 JACKS, 10 AND 20 TON, TOWbar with hitch, 642-3037.

'57 FORD PARTS. WHOLE OR for parts. 384-4042.

1960 PEUGEOT 403 FOR PARTS. 383-8444.

'65 MUSTANG FACTORY AIR conditioning unit. 384-4619.

WANTED 37 PONTIAC RADIO, clock and transmission. 383-0448.

WRECKING 1962 VOLKSWAGON, many good parts. 658-5501.

REBUILT 283 CU. IN. MOTOR, complete, as is, offers. 385-8300.

58 FORD FOR SALE OR PARTS, good motor. 386-1802.

C-6 FORD AUTOMATIC, $100. 382-3848.

162 AUTO REPAIRS, SERVICE AND TOWING

TRANSWILL AUTOMATIC TRANSmission specialists, 384-2851. Rebuilt auto transmission from $69.95. Tune-up from $11.95.

VOLKSWAGEN SPECIALISTS. Complete repairs. 1930 Oak Bay Avenue, 598-3525.

SCRAP CARS HAULED, REASONable rates. 478-6212.

166 CARS AND TRUCKS WANTED

WANTED
$ $ $ for cash $ $ $
TOP DOLLARS FOR "SPORTS CARS"
FOREIGN CARS—COMPACTS
"TRUCKS"
LOW MILEAGE DOMESTIC CARS
FULL CASH OR CASH FOR EQUITY
DE PAPE MOTORS
384-8035
OR DRIVE TO 847 YATES ST.

—WANTED—
Late model import and domestic cars. Top prices for your clean used units. Trade up or down.
DOUGLAS VOLKSWAGEN
PORCHE-AUDI
388-5466

Top prices paid for your car or truck, paid for or not.
SPEEDWAY VOLKSWAGEN
PORSCHE — AUDI
Both sides of Yates
385-2415

WE NEED CARS
—DESPARATELY—
WILL PAY CASH OR WILL CONSIGN
HIGHEST PRICES PAID
NATIONAL MOTORS
819 Yates
Victoria's most trusted name for 69 years!

McCALLUM MOTORS WILL PAY top dollar for any make or model car or light duty truck — call today. It pays to look at Yates and Cook.
McCALLUM MOTORS LTD.
386-6168
ALSO
McCALLUM MOTORS
COLWOOD CAR LOT
478-5622

Good, Clean
CARS AND TRUCKS WANTED
Cash in 5 Minutes
— PLIMLEY —
1010 Yates St.

WE HAVE BUYERS WAITING for your compacts, hardtops and trucks. Cash or consign. Art's Car Sales Ltd. 310 Bay St. 383-8302.

"TOPS CARS"
NEEDS CLEAN late model CARS and TRUCKS. TOP PRICES. CALL AT 1513 Quadra at Pandora.

WANTED: AUSTIN MINI, DEcent body. Motor, transmission, interior, etc. — doesn't matter. 656-5063.

1960 PONTIAC STATION WAGON, must be good running order. 479-2756.

INSTANT CASH FOR YOUR good used car or truck, phone Jerry, at Cornell, 385-5777.

WANTED, OLDER DODGE, GMC or Ford Econoline, any condition. 656-4745.

CASH FOR YOUR OLD VOLKSwagen, running or not, 658-5501.

WANTED: ½ OR ¾ PICKUP. Pay cash to $1000. 382-3835.

VOLKSWAGEN BEETLE NOT IN running condition, 388-7709.

168 CAMPERS, TRAILERS AND MOTOR HOMES

NEARING COMPLETION AT CORDALANE
1973 8' 6" CAMPER
now with rear corner dinette, bathroom with vanity and cabinets, and escape hatch
OTHER NEW MODELS TO CHOOSE FROM

ONLY 2 MOTORHOMES LEFT
20 ft. model — sleeps 6
$9995 (no trades)
18 ft. model, rear dinette, sleeps 4
$7995 (no trades)

PARTS—PROFILED ALUMINUM
CORDALANE CAMPERS
493A Burnside 384-6333

8' CAMPER, $800 FIRM. 382-8071.

168 CAMPERS, TRAILERS AND MOTOR HOMES

'73 TRILLIUM 13
ON DISPLAY NOW
SEE and COMPARE TRILLIUM with its competition and we're sure you'll choose TRILLIUM 13.

DON'T FORGET
All our remaining '72 stock has been REDUCED TO CLEAR. Only a few left. Take Advantage of BIG SAVINGS, NOW!!

DON'T MISS SEEING
THE BEAUTIFUL
SKYLARK 5th WHEELER
A 28 FOOTER that has no Canadian equal. WE INVITE YOU TO COMPARE.

1973 TRAILERS
YES, we have a GOOD SELECTION from 16' to 23' at PRICES EVERYONE CAN AFFORD.

WHY ARE ISLANDERS SHOPPING and BUYING at COASTLINE
BECAUSE they know we sell only TOP QUALITY TRAILERS, at a PRICE that is REASONABLE, and offers FRIENDLY, RELIABLE before and after SERVICE.

"TRY US YOU'LL LIKE US"
COASTLINE TRAILER CENTRE
1915 QUADRA
Across from The Curling Rink
388-6021

WHY HESITATE?
You can buy that used trailer you've been dreaming about NOW without a down payment, or, carrying charges until MAY 15th.
DO IT NOW
Select your unit from our great array of top quality used trailers and campers. We'll give you full details of our HOUSE (pay later) FINANCE PLANS designed for your convenience.

NOW IN STOCK
73 SCAMPERS — TERRYS — TAURUS
(a product of Terry) and BOLERS
PURVIS FLACK
Trailer Sales Ltd.
1080 Goldstream
478-8377

SALES — SERVICE, PARTS and ACCESSORIES — PROPANE — SANI DISPOSAL STATION — OFF SEASON STORAGE
Open weekdays 8 a.m. - 6 p.m.
Sundays noon - 5 p.m.
Truck caps for sale or rent.

LAYTON
SEAGULL
WEEK-N-DER
GEMTOPS
NEW
'72—23' LAYTON trailer, stove with oven, blower fan, furnace, large 3-way fridge, shower, toilet, vanity, tandem wheels, break-away switch and doubletanks.
Was $4695 NOW $4495
DOMINION MOTORS
1703 BLANSHARD
Across from the Hudson's Bay Parking Lot 385-5012

FENNELL'S
TRAILER SUPPLIES
Parts — Propane — Repairs
GALAXIE CAMPERS
SPORTSMAN CANOPIES
9:00 a.m. - 5:30 p.m.
Mon. - Sat.
Sunday 12 noon - 4:30 p.m.
Open 7 days a week
6449 Pat Bay Hwy. 652-2511

"IMPALA CAMPING WORLD"
Presents
"TENT TRAILERS"
Apache, Lionel, Otto, Steury, Venture
"FIFTH WHEELS"
Sunset, Olympus, Splitliner, Caretree
"MOTORHOMES"
Champion, Cabana, Olympus
Write now for free brochures.
1070 Camble Rd., Richmond
273-4454
"Opening soon in Sidney"

CLEARING AT COST:

20 lb. propane tanks	$18.00
450 lb. Easy-lift hitches	$56.65
Set of 4 Reese jacks	$11.30
Reese levels	$4.85
T5 mono-chem (pick of 6)	$5.70

Other trailer articles at cost
MULLINS MARINE SALES LTD.
925 YATES ST. 382-1928 or 382-4515

NINE PASSENGER STATION wagon, 1965 Plymouth, equipped for trailer towing and 1966 Aristocrat Lo-Liner 17' completely self-contained, package deal or sell separately, 382-5355.

CAMPER RENTALS
8'6" and 9'6" Vanguard Campers
S. J. PEDEN LTD.
2855 Quesnel St. 386-3464

VICTORIA MOTOR HOME SALES LTD.
2936 Douglas 385-2332
EXCLUSIVE DEALER ON VANCOUVER ISLAND FOR WINNEBAGO'S

DOGWOOD TRAILER SALES
PARTS — PROPANE
RENTALS
RANDELL TRAILERS AND CAMPERS. 478-6841
Highway 1 and Millstream Rd.

McCALLUM MOTORS LTD.
Buccaneer campers for Datsun, Toyota, and Mazda trucks. Priced from only $1,195. It pays to look at Yates and Cook. McCALLUM MOTORS LTD., 296-6168.

25' PROWLER
best bargain in town. 1973 model, bath, shower, bedroom, real pretty modern is as good as new. Phone 382-4322.

BY OWNER 10' CHASSIS MOUNTed camper, fully equipped. Canopy, shower, toilet. Excellent condition. View at Dogwood Trailer Sales. $2700.

FOR RENT: FORD ECONOLINE van camper with pop-top. Fully equipped, sleeps 5. Low off-season rates. 598-1759.

8½' CAMPER, SLEEPS 4, VERY clean, propane fridge, jacks, mirrors, top rack, $1095 or best offer. 642-5950.

TRADE 8' OKANAGAN CAMPER with jacks and oven and cash for Camper with frig, furnace and toilet. Utility trailer $75. 592-1134.

"TIMBERLAND"
IMPORT TRUCK CAMPERS
Locally built, C.S.A. certified. 478-2597. 3857 Duke Road (off Metchosin Road).

MOTORHOMES, TRAILERS AND mobile homes, new and used. Quiet convenient park. Jackson's, 974 Goldstream, 1A.

1970 TRAILER, 1 BEDROOM, 8x27, unit completely self-contained. Financing arranged. Small amount down. 383-2270, 383-9092.

10½' CAMPER, SLEEPS 5. PROpane fridge and furnace. Toilet. Must be seen. $1995 firm. Duncan, 746-7785.

EMPRESS 24' HAS EVERYthing, special compartment for golf clubs or fishing tackle. Reasonable. Phone 382-1420.

1972 COMPACT JUNIOR TRAILer, 13'6", fibreglassed for easy towing, sleeps 4, kitchen unit, ready to go, $1795. 383-6288.

WANTED . . . CAMPERS OR motor homes as trade-ins for new or used cars or trucks, call Jerry at Cornell, 385-5777.

MORPHY RICHARDS PROPANE trailer fridge, $50. Propane lamp, $5. 479-7485.

FOR SALE 15.5' 6 SLEEPER Skylark Trailer. Phone 656-4961.

HIAWATHA TENT TRAILER with mattresses, $200. 592-3130.

168 CAMPERS, TRAILERS AND MOTOR HOMES

MORRIS
TRAILERS AND CAMPERS
2936 Douglas at Burnside. 385-2332
CLEARANCE ON ALL STOCK

OKANAGAN CAMPER, BUBBLE top model suitable for import pickups. Horwood Mazda, 385-1451.

1968 16' SKYLARK TRAILER, sleeps 6, heater and fridge, sell or trade for car. 384-2581.

TOTE-EM
TRAILER SALES
478-3041 Days 384-8791 nights

NEW DE LUXE CANOPY TOP, fully insulated and lined. 960 Brighton Crescent.

TRUCK AND CAMPER, FULLY equipped, must be seen to appreciate. 386-0218 evenings.

INTERNATIONAL 1 TON VAN converted to camper, sleeps 6, tested. $1200 or offers. 652-3025.

ESTAVILLA TRAILER 14'. Equalizer hitch, mirrors, furnace, toilet, brakes. 1525 Bay St.

16' TRAVELAIRE TRAILER, propane fridge, heater and lamp, electric brakes, $1895. 384-5776.

GIGANTIC YEAR END CLEARance sale of all 1972 models. Caveman Products Ltd., 652-3321.

12 FT. SANTA FE TRAILER, sleeps 4, good condition. $785. 479-2436.

TRUCK AND CAMPER, $800 firm. Must be seen. 649 Langford Street.

FIBREGLASS CANOPY, FITS Mazda, Toyota, Datsun and Courier, $175. 479-4794, 477-3915.

8'X4' UTILITY TRAILER, NEW tires, $80 or best offer. Palm Motors, 854 Pandora.

WANTED SMALL TRAVEL trailer 743-2210 Cobble Hill.

1971 ARISTOCRAT LANDLINER, 21½', fully equipped. 592-3534.

TENT TRAILER, SLEEPS 6, like new. $400. 386-6546.

169 MOBILE HOMES AND PARKS

Happy Valley HOMES
GLEN BROOK
AND
VISTA-VILLA
FEATURE HOME
12x64 GLENBROOK
—Front kitchen
—2-door F.F. fridge
—Electric continuous clean range
—Deluxe Spanish decor
—Shag rug throughout
—Bay window
—3 House style doors
2681 Sooke Road
478-8303

BOB'S TRAILERS

12x65 ELMONTE by GLENDALE 3 bedroom, as new, unfurnished $8450
12 wides in Marlette, Glendale, Paramount 52 ft. to 68 ft.
See the smartest 24x44 — it's a FOUR SEASONS at $15,450
ARRIVING NEXT WEEK — 12x68 GLENDALE 2 bedroom de luxe model.
HOLIDAIRE and ARISTOCRAT campers and trailers.
386-3623 478-4979

WAGON TRAIN
2524 Douglas St. 386-3291
2500 Florence Lake Rd. 478-1796
731 Goldstream Ave. 478-7333
OPEN 9 a.m. to 9 p.m.
VICTORIA'S LARGEST DEALER with more than 30 units in stock.
"FEATURING":
12 FT. WIDES
Ambassador, Diplomat, Embassy by Homco
Chancellor by Moduline
DOUBLE WIDES
Bon Prix, by Allen Homes
Canadian Princess—by Cambridge
EXPANDOS
Imperial and Estate by Neonex
14 FT. WIDES
Custom built in Hidden Valley or private property.
NEW AND USED
Many spaces still available at beautiful Hidden Valley overlooking Florence Lake.

GOLDSTREAM MOBILE HOMES
MODULINE AND HOMCO MOBILE HOMES ON DISPLAY
We sell quality not quantity
MODERN PARK SPACE AVAILABLE
Compare before you buy
2 bedrm. homes from $7995

GOLDSTREAM MOBILE HOMES
2885 Trans-Canada 478-1751
2745 Douglas at Market 386-6311

WAGON TRAIN
2524 Douglas St. 386-3291
2500 Florence Lake Rd. 478-1796
731 Goldstream Ave. 478-7333
THIS WEEK'S SPECIALS—
12x60 Imperial with a 5x10 expanded living room.
24x52 de luxe Bon Prix featuring: 1¾ bath, and large family room.
12x52 Bon Prix, front kitchen, 1 bedroom.
12x60 Glendale, used, on Craigflower Rd.
12x60 Glendale, used, at Goldstream Villa. 2 bedrooms and den built on.
12x66 Ambassador, used 6 months, includes sundeck and carport, parked overlooking Olympic Mountains.

MOBILE HOME LOTS
Located about 5 miles from Qualicum Beach, with Mount Arrowsmith as a backdrop, these lots are on a blacktop road, water system, hydro and telephone. Priced to sell from $2,550 with 10 per cent down. Exclusive No. 563.

pearson REALTY LTD
BOX 399, PARKSVILLE, B.C.

TRIANGLE HOMES LTD.
An established business with 15 years experience in mobile home sales.
LEADER. MARINER. PREMIER
All our homes are Canadian built and have total certification.
'2435 Trans-Canada Hwy.
478-1774

MOBILE HOME PARK
Large underground serviced spaces, paved and landscaped, in new development. Cable TV included. Overlooking ocean. Marinas. Parksville area, Vancouver Island. Lots to purchase also available. Phone (604) 468-7333 or 248-6191. Box 411, Nanaimo, B.C.

A VENDREI MAISON MOBILE DE TOUS PRIX
Nous parlons Francais, venez nous voirs. Pour plus d'information telephonier WAGON TRAIN et Demender Pour Gilles
478-7333. 731 Goldstream Ave.

MOBILE HOMES in all price ranges. Come and see us, we speak French. For information call Gil at 478-7333.

FOR SALE, USED MOBILE homes, one 12x50, one 12x60. Offers close midnight March 15, 1973. May be inspected at Shell Station, 2892 Trans-Canada Highway, Victoria. Successful bidder must remove trailer and contents within 30 days. Terms cash. Mail offer to G. C. Walsh, Box 2211, Vancouver 3, B.C.

1972 "PARKWOOD" 12'X62', fully furnished. Completely set up. Adult section. 478-4620 479-2268.

169 MOBILE HOMES AND PARKS

RELAX HERE
In your own 10x50 — 2-bedroom mobile home on a beautiful lot with nature all around you. All you need is $6,000 or terms if necessary and a lot rental of $54 per month. Phone WAYNE SCOTT, 386-2955 or res. 479-6087 or STAN JAMES, 386-2955 or res. 592-3740. Mayfair Realty.

FULL PRICE $8,700
For this you get:—675 sq. ft. of living area (12'x56'). Rental only $35 per month for ¼ acre of space (not a Mobile Home Park). It's like a small farm of your own. Call Donald Hamilton for more info. 386-2911 or 478-3532 Homefinders Wall and Redekop Realty Ltd.

BEAUTIFUL 3-BEDROOM DOUble wide modular home, 2x4 construction on a good location — Hidden Valley Mobile Home Park. 3-car carport built on, big patio, skirted, fenced backyard with rock gardens, utility shed, fully landscaped. 478-8079, 386-3291, ask for Bill.

1965 G.M.C. ½-TON STEIPSIDE pickup with canopy. V-8 with 4 speed. Spotless inside and out. For appointment to view, Phone JOHN GUILD at EMPRESS PONTIAC BUICK G.M.C., 382-7121 or res. 477-4252.

55X10, 3 LARGE BEDROOMS, 4-piece bathroom with appliances, large living room, wall-to-wall carpets, new beds, all new furnishings, new hot water tank, excellent condition. $3,700. 254-3988, Vancouver.

MUST BE SEEN. MOBILE Home. Brookwood 12x64. 3 bedrooms, 1½ baths, 16x14 living room, colonial decor throughout, skirted with cedar siding, carport, storage shed, on private lot. 642-5488.

TIRED OF RENTING?
Here is the answer. A beautiful 1½-year-old, 12x60 3-bedroom mobile home, with many extras. You can have this gem, furnished or unfurnished with easy terms. Phone 477-4239.

SHILLINGTON'S
MOBILE HOME SALES
Used 10x46; used 12x50 Buddy; new 12x61 Nobel. Ask for Al or Russ.
Yes we take trades
1261 Goldstream 478-1509

SAFEWAY 2-BEDROOM MOBILE home. Immaculate condition. Deluxe furniture, washer and dryer built in, porch and sundeck. Set up in Caravan Trailer Park. Very reasonably priced. 642-5724.

DOUBLE HOME, TWO LARGE bedroom with walk-in closets. Wall-to-wall carpet, drapes, washer-dryer and range included. Set up in park. Price $12,900 with large mortgage available. 385-5911.

12x56, 1967 PARKWOOD, 2 BEDrooms, new wall-to-wall, new 12x44 addition. Situated in secluded spot. Lot $25 per month. $7000. 479-6559.

55X10 MOBILE HOME, FULLY furnished, also washer and dryer built-in, extra clean. $3,800. 327-0763.

1970 MARINER DOUBLE WIDE, 24x48, fully furnished, 3 bedrooms, bathroom and half, with porch and 51' of sundeck. 642-5970.

60' MARLETTE, WALL-TO-WALL carpet. Washer and dryer, funished in park near bus. 382-4866.

WANTED: MINI-MOTOR HOME for three months: March. D. Hooge, 405—4700 55 Street, Red Deer, Alberta.

DOUBLE WIDE, ADULT PARK, large 2 bedroom. Fireplace, carport, veranda, 478-2992.

50X10 MOBILE HOME, UNFURnished, in real nice condition, clean. Sacrifice, $3,100. 327-0763.

1972 MOBILE HOME, 2-bedroom unfurnished, no down payment. 478-6989.

SOOKE TRAILER SPACE 7021 Grant Road, Adult Park. $30. 478-6301.

185 CONVALESCENT AND REST HOMES

JOAN CRESCENT MANOR. PERsonal care home. Retirement deluxe. 24-hour nursing supervision. Dining room or tray service. Government licensed. Across from Craigdarroch Castle. Ladies, gentleman, couples. 385-4922, 385-3295.

PRIVATE OR SEMI-PRIVATE — for elderly active lady or gentleman. Win Bran Rest Home. Where guests are part of the family. 383-7422.

FAITHFUL LODGE HAS VAcancy for lady. Good food, good care, nice room and location. Please call 382-1573.

THE AMBERGLOW, FAIRFIELD, government inspected, nice clean, newly furnished, good food, reasonable rate. 385-4561.

NICE SEMI-PRIVATE FRONT room for gentlemen. On main floor. Very reasonable. 1135 McClure, 382-0083.

LOVELY ROOMS FOR ELDERLY ladies. Government licensed. 385-9821.

WE ARE A SMALL REST HOME. Friendly group of people. Hobbies, crafts and entertainment. Why be lonesome? 382-9465.

CHARMING ACCOMMODATION. Ladies. No stairs. Nutritious meals. Kindly attention. 384-0693.

LOVING CARE FOR MOTHER or father. Call Mrs. Mack, 383-9315. Fairfield Rest Home.

190 ROOM AND BOARD

OAK BAY GUEST HOUSE HOTEL
1052 Newport
Famed for retired citizens making it their happy home. Where good food and comfort is understood, in a beautiful location, amid a lovely garden. On bus stop, near marina, golf course and drug store post office. Rare vacancy with bath now available 598-3812/592-4250.

WILL CARE FOR ELDERLY lady in Christian private country home. Sidney area. Victoria Press, Box 254.

CRAIGMYLE GUEST HOUSE. Excellent food and accommodation. Friendly atmosphere. 386-6903.

PRIVATE ROOM FOR ELDERLY lady. Separate dining-sitting room. Laundry included. $185 per month 1214 Fairfield. 382-7385.

EXCELLENT ROOM AND board for mature employed person with transportation, Mt. Doug, 477-2351.

ROOM AND BOARD FOR MAture person, non-drinker. 382-9678 between 4-6 p.m.

GOOD FOOD. HOME ATMOsphere. For young man, 592-7588 after 3 p.m.

LARGE ROOM IN BASEMENT with or without meals, suit working man, in private home. 592-6449.

AVAILABLE NOW ROOM AND board for young person in family home. Cook-Maplewood. 386-0352.

FAMILY HOME IN FAIRFIELD, close to bus, quiet person. 388-7747.

FAIRFIELD 2 SINGLE ROOMS, working person. 382-3368.

GOOD FOOD AND ROOM. SEA location. 598-1241.

191 ROOM AND BOARD WANTED

ROOM AND BOARD, HOUSEkeeping room or small apartment for 17 year old girl. Quadra-McKenzie area, beginning March. 478-1130.

193 ROOMS TO RENT

ABUNDANT HEAT, COMFORTable bed and much more for very reasonable rates. Day, week, or month. Apply at Royal Olympic Hotel, 642 Johnson. 384-1187.

WANT A NICE ROOM WITH bath and colour Cable TV? Reasonable rates. Cheltenham Court Motel, 994 Gorge Road West, 385-9559.

ROOMS, SINGLE $4 UP. $20 weekly. Breakfast available. Rocklyn Guest House 777 Blanshard 385-9030

CLEAN AND COMFORTABLE furnished room, laundry, linen, cooking facilities. All utilities included. $62. 382-8983.

HARRIS GREEN APARTMENTS. $18 weekly up. Parking. Kitchen facilities. Laundry. Downtown. 921 Pandora. 386-9083.

GORGE ROAD, QUIET CLEAN, fridge, hot plate, all found. Middle-aged businessman only. $65. 388-9490.

BEDROOM BASEMENT ROOM with conveniences. 1431 Thurlow Rd.

FURNISHED ROOM FOR GENtleman. $55. Utilities included. 127 Menzies. 478-3649.

193 ROOMS TO RENT

FURNISHED CLEAN ROOM, kitchen facilities, cablevision. Men. Jubilee area. 592-6615.

SLEEPING ROOMS FOR RENT, daily and weekly rates. Reasonable. Kings Hotel, 385-9212.

LOW PRICED DOWNTOWN housekeeping rooms, Oxford Hotel, 777 Fort St. 384-5731.

MODERN, FURNISHED ROOM, near Jubilee, for working man, many extras. $65. 385-0508.

SLEEPING ROOM, KITCHEN privileges. James Bay. Women only. 384-0859.

CLEAN ROOM WITH CABLEvision. Responsible working man. Share kitchen. $60. 383-9973.

TWO SLEEPING ROOMS IN NEW home near Simpsons-Sears. $45. 382-3966.

SLEEPING ROOM, ESQUIMALT, males only. 382-5272.

197 HOUSEKEEPING ROOMS TO RENT

1037 SOUTHGATE — $60
Ladies only. One room, fridge, stove, bed. Call MR. JACOBSEN, 386-1361

CANADA PERMANENT RENTALS
LARGE FURNISHED, SUITABLE for older gentleman, close in, $30 a month. Phone after 10 a.m. 386-1884.

DELUXE ROOM, KITCHENette, bath, TV room. Working man only. Jubilee area. Non-smokers. 592-7971.

BASEMENT ROOM. FRIDGE, hot plate, bathroom near. $60. 536 Cecelia St. 385-1200.

BASEMENT SUITE, FAIRFIELD, near bus and shopping. Cablevision. 384-2949.

LARGE ROOM FOR RENT, PLUS separate kitchen, new fixtures, new bathroom, $80 month. 385-6292.

QUIET UPSTAIRS ROOM FOR lady, everything included, $65. 651 Trutch at Richardson.

FAIRFIELD BY PARK. CLEAN room for quiet man only. $45. March 1st. 385-5392, 383-5903.

LIGHT HOUSEKEEPING ROOM, furnished, quiet house, ladies preferred. 382-2025.

CLEAN ALL FOUND KITCHEN, quiet clean working adult. 239 Superior.

MIDDLE-AGED LADY, $55. FAIRfield-Cook, fridge, stove, sink. 385-5960.

$38. LADY PENSIONER ONLY. 1118 Quadra, 592-6470.

$65 AND $75 FURNISHED. WALK to town. Over 40 only. 382-4398.

RITZ HOTEL
710 Fort St. 383-1021

$50, FURNISHED. CLOSE TO Victoria General. 382-7536.

LARGE BRIGHT HOUSEKEEPing room. 382-7634.

ESQUIMALT. COLOUR TV AND cablevision, $60. 386-9309, 383-1507.

200 APARTMENTS TO RENT UNFURNISHED

NOW RENTING
LORD STANLEY MANOR
1350 STANLEY
DELUXE SUITES QUIETLY LOCATED AMONGST THE OAKS BETWEEN FORT AND PANDORA FEATURING:
—W.W. carpeting
—Coloured appliances
—Cablevision
—Views
—Sauna
—Recreation room
—Large patios and sundecks
—Superior soundproofing
—A step to buses and parks
—Studios from $112
—1 Bedroom from $140
—2 Bedroom from $168
ADULTS ONLY
FOR INFORMATION CALL
386-6191
KASAPI CONSTRUCTION

"NEW"
"MAYDORF APARTMENTS"
3905 Quadra St.
"NOW RENTING"
Corner of Quadra and Union Street. Features w-w carpets, drapes, all elec. kitchen, storage. Controlled entrance, sauna whirlpool and party room for your convenience. CALL NOW—RENTING FAST. Resident Manager or
BROWN BROS.
ON BLANSHARD
385-8771 Anytime!

NOW RENTING
CALINA APTS.
1750 CHAMBERS ST.
Just opened. Lovely shag carpets, extra large suites, controlled entrance. Walking distance to town. 1 B.R. from $135. Avail. immed. Call
BROWN BROS.
ON BLANSHARD
385-8771 Anytime!

ANTRIM COURT
2310 QUADRA ST.
Controlled entrance, elevator, carports. Close to all transportation and shopping. BACHELOR SUITES, $120, ONE-BEDROOM SUITES, $140.
BROWN BROS.
ON BLANSHARD
385-8771 Anytime!

1111 HILLSIDE
382-2721 388-6930
Large 2 bedroom apts. available immediately at this central location. Everything is brand new and ready for occupancy. These are the nicest 2 bedroom apts you'll see for $175. Call for appointment now.
TUDOR ESTATES LTD.
2030 DOUGLAS
382-2721

NIAGARA COURT
Newly Opened
61-suite apartment block at 535 Niagara St. Close to downtown, ocean and park. Right on bus line. All conveniences, including:
Hydro-therapy pool, sauna bath
1-bedroom from $142
2-bedroom $182
Mr. Shorey, 384-1004 or call Barrington Enterprises Ltd. 384-4129

PRINCESS CHARLOTTE
467 LAMPSON ST.
QUIET LOCATION
WELL HEATED
SWIMMING POOL
SMALL PETS ALLOWED
2 BEDROOMS, $160
Resident Caretaker, 388-6809
A. BERNARD and CO. LTD.
655 FORT ST. 384-9335

COLONY PARK MANOR
1680 Poplar
UNIVERSITY DISTRICT
1-Bedroom Suite from $130
SWIMMING POOL, SAUNA HYDROTHERAPY AND RECREATION ROOM
477-1711

CA

200 APARTMENTS TO RENT UNFURNISHED

ESQUIMALT

HARBOUR VIEW
Beautiful 1-bedroom suite in brand-new 6-suiter of superior quality. Luxurious carpeting. Double sinks in kitchen. Easy-care Armstrong lines. Balcony. Parking. Laundry room and locker. Extra sound insulated. Nice, quiet location. Cablevision. $140. Phone Effema Realty at 383-7115 anytime.

CLOVERDALE TOWNHOUSE COURT
991 CLOVERDALE
Bachelors from $115
2-bedrooms from $172
Enquire
P. R. BROWN AND SONS LIMITED
762 Fort Street 385-3435

NEW—NOW RENTING
LUXURY, SPACIOUS SOUNDPROOF
Bachelor from $95
1 bedroom from $135
2 bedroom from $170
386-1013 386-0517 383-7037
Abaco Property Management Ltd.

MONTE CARLO
1030 Pendergast 383-9076
Bachelor $120
Enjoy a suite in this Spanish style apartment. Near park, sea and town.
G. and O. Holdings 388-7331

LADY ESSEX
270 Simcoe St.
New completely modern apartment building. Ready for occupancy. 1 bedroom from $139; 2 bedroom from $178. Sorry no pets or children. For information or appointment to view call resident manager 388-6920.

NOTTINGHAM COURT
BRAND NEW DELUXE APARTMENT
Now renting — 1 and 2-bedroom suites. Constructed to C.H.M.C. standards. Includes recreation room and workshop areas. Res. Manager, 1635 Cook St., 388-9251.

MARIFIELD PARK
562 SIMCOE ST.
Large, beautifully decorated 1-bedroom apartment with sunken bath, 12x15 bedroom, plus wall-to-wall carpets, double locks on doors. Adults only, no pets. $135.
Resident manager, 383-7628
GOWARD DEVELOPMENTS

ELWOOD TERRACE
1399 STANLEY AVE.
Deluxe 1 bedroom, $129. Sauna, recreation room, elevator, walking distance to town, wall-to-wall, carpet, cablevision, controlled entrance. No deposit. Manager, 384-1780.

MICHIGAN COURT
(323 Michigan Street)
Modern spacious one-bedroom suites from $125. W-W, drapes and all facilities. Apply resident caretaker or The Royal Trust Co. 388-4311.

CHATEAU ROCKLAND
1025 Linden (Near Fort)
Close in. Lovely large 2 bedroom corner suite; elevator, controlled door, cablevision, carpeted, drapes. Quiet mature adults. $175. 385-6984, 592-1551.

DUNSMUIR ROYALE APTS
801 Esquimalt Rd.
Beautifully appointed suites
Phone 382-9666

UNIVERSITY DISTRICT
TARA COURT
3880 SHELBOURNE ST.
Spacious carpeted 2 bedroom suite, $160.00. Available March 1st.
477-2870 477-3038
Investors Syndicate Realty Limited

MEARES APT.
1165 Meares St.
Bachelor corner apartment. Quiet close-in. Cablevision, drapes, etc. Reasonable, Adults please, Mrs. Browne 384-6880.

$75—2602 GRAHAM. STUDIO Suite for mature lady. Range and fridge. Hillside-Quadra area. Available now.
PEMBERTON, HOLMES LTD.
384-8126

IN ESQUIMALT, 1 BEDROOM, $115. March 1, drapes, heat, cablevision included. Adults only, no pets. 385-6598 or 478-2451.

VIEW ROYAL APARTMENT $82
Bachelor Suite. Cablevision, heat. Quiet Adult Block on bus route. 479-6291.

3 ROOM SUITE, CLOSE TO shopping and park. Elderly people preferred. 1300 May St.

ESQUIMALT, 1-BEDROOM suite, $85. Apply 1327 Sussex.

3-ROOM UPSTAIRS SUITE, $90. 384-2894.

2 MODERN 1-BEDROOM SUITES, $120, $127. In town. 385-8270.

BACHELOR SUITE, $89.
Phone. 385-0877

BURNSIDE, SPACIOUS ONE bedroom suite, $110. 386-6936.

201 APARTMENTS TO RENT FURNISHED

THE ROYAL SCOT
425 Quebec
This new apartment bldg. offers: Fully furninhed 1 B.R. suites — Color TV, shag carpets, linen, dishes, laundry facilities, indoor pool, whirlpool, sauna, games room, underground parking.
Managers:
Mr. and Mrs. G. Arnold
Phone: 385-3543
OCEAN PROP. MANAGEMENT

DE LUXE BACEHLOR 1 AND 2 bedroom suites, fully furnished; maid service, colour TV, heated indoor pool, sauna, coffee shop, diningroom, bus stop at front door. Weekly and monthly rates 388-6611. Coachman Inn.

AVAILABLE IMMEDIATELY
Bachelor and 1-bdrm units, electric kitchen, W-W, color TV, maid service and utilities included, by week or month. Sorry no pets.
CRAIGFLOWER MOTEL
384-6330

FURNISHED BACHELOR apartment, available immediately. $66 a month. Desirable location, Douglas and Hillside. Cablevision. Call Resident Manager, 382-1221. Ker and Stephenson Limited, 385-3411.

EVERY COMFORT AWAITS you! Spacious, 3-room fully furnished suite, close to stores and transportation. Fairways Lodge, 3895 Hobbs St., Cadboro Bay. Just call 477-2692.

BACHELOR APARTMENT, FURNISHED with all utilities and cablevision, Fairfield, ½ block from Clover Point, bus at door, available immediately. $105 per month. 386-1943.

OAKLANDS MANOR
Hillside and Cedar Hill Rd.
Elevator — Balconies — Cable TV
De luxe 1-bdrm suites from $155 Res. Manager, 383-4808 or 386-0266

FROM FEB. 15 - MAY 15: 2-BEDroom de luxe suite. Beautiful fully-furnished. Linen and china included. On Beach Drive. $325. Adults only. Mr. Sivertsen, City Brokerage, 386-3547.

AVAILABLE FEB. 15TH, NEAR Victoria Press, 1 bedroom suite, with kitchen, fridge, stove, bedroom suite, oil heat and hot water, light. Share bath $100 couple or ladies. 560 John St. Phone 384-3550.

THE FRIENDSHIP INN. WEEKly or monthly rates on bachelor units. Kitchens, phones, color Cablevision, maid service. No pets. 39 Gorge East.

GARDEN PARK COURT
Lovat Ave. — Nicely furnished 1-bedroom suite, $115. Close to Mayfair and Town and Country. Cablevision, 384-5059.

TRAVELLERS INN
De luxe accommodations, modern electric kitchen, colour TV, radio, elevator, undercover parking, competitive rates. 388-6641.

BEACON LODGE, BY THE SEA, bachelor apartments, $117 to $134 monthly. Pleasant atmosphere and lounge. 386-3501, between 9-12 noon weekdays.

BACHELOR SUITE, SELF-CONtained, $85 per month. Ladies only, Middle-aged. Near Jubilee Hospital. Available March 1st. 386-0433 after 6.

RICHARDSON AND VANcouver. Newly decorated bachelor suite. Quiet, close to town, excellent district. $50 including utilities. Men only. 477-1109.

MODERN 1-BEDROOM SUITE, $145. Close to town. 385-8270.

201 APARTMENTS TO RENT FURNISHED

FURNISHED SELF-CONTAINED apartment with large airy bedroom and modern bathroom in attractive home close to transportation and shopping. Rent $100, To responsible woman tenant who would enjoy sharing some garden maintenance. References. Victoria Press Box 285.

FULLY FURNISHED BACHELOR suites facing Beacon Hill Park, reasonable off-season rates. Phone Thunderbird Motel, 384-6632.

MODERN STUDIO TYPE UNIT, everything supplied. Close in, covered parking. Michelangelo. 1158 Yates, 386-0112, 386-2812.

1-BEDROOM, PRIVATE ENtrance, centrally located, mature working adults. References. 385-3850.

FABULOUS BEDSITTING rooms, color TV, phones and maid service — Low weekly rates, close in, The Intown Inn. 388-6667.

CABLEVISION AND MINI GOLF. Bachelor, $110, 1 and 2-bedroom from $120. Children and pets welcome. 478-3333.

RESPONSIBLE WORKING GIRL, non-smoker share furnished apartment, own bedroom, $60 includes utilities. 479-7093.

COSY 3-ROOM, DOWN, HUMboldt St. near town, park, hospital, all found. Mature adults, $120. 385-6214.

DE LUXE 2-ROOM BASEMENT suite, electric kitchen, Vilas maple furnished, all utilities. 1 adult, $110. 383-1424.

CHARMING, BACHELOR, NEAR Parliament. Suitable civil servants. Long term. 383-5459.

EDGEWATER MOTEL. LOW winter rates, by week or month. 478-4212.

SELF-CONTAINED, SMALL suite, walking distance, 1 adult, $105. 384-4904.

SPACIOUS ONE-BEDROOM suites, $150 to $160. 1940 Fort, 592-9516.

$89, ONE-BEDROOM SUITE, FOR men. No. 5. 1190 Fort. Share bath. 385-0611 or 385-7370.

EDGEWATER MOTEL. LOW winter rates, by week or month. 478-4212.

COOK AND BAY, BACHELOR suite, $85 includes utilities and cable. 383-1840.

MODERN APARTMENT BLOCK—1 bedroom apt., March through April. 385-8686 before 10 a.m.

BACHELOR SELF CONTAINED, mature working adult. Centrally located. References. 385-3850.

1 BEDROOM SUITE, MATURE working person. Queens Avenue. $90. 383-0130.

WANTED GIRL TO SHARE FURnished apartment with 2 other girls. Phone between 6-8. 383-0729.

SPACIOUS BACHELOR AND one-bedroom suites, $135 to $160. 1940 Fort, 592-9516.

FURNISHED BASEMENT SUITE, available immediately, $85 a month. Apply after 6, 382-0561.

BACHELOR SUITE AVAILABLE now. $100, near city arena. 382-3720.

MODERN WATERFRONT. BACHelor $100. 1 bedroom $145. 2 bedroom $175. 386-0517, 386-1013.

$125 INCLUDES EVERYTHING Modern bachelor suite, close to Town. 386-0015.

JAMES BAY — 2 ROOM, LARGE, redecorated. 386-9309 or 383-1507.

2 ROOM SUITE FURNISHED, working man, 388-9554.

SELF-CONTAINED BACHELOR suite. Man. only. 383-5310, 384-1920.

1 BEDROOM BASEMENT SUITE, all inclusive, $90. 382-2653.

FURNISHED BACHELOR, $73. Facilities included. 383-1305.

202 APARTMENT FURNITURE TO RENT

Three Rooms from
$30 per month
STANDARD FURNITURE
382-5111
Immediate Delivery

RENT OR RENT TO OWN
383-2435
Individual rooms or room groups. TVs and stereos, 24 hr. phone service.
MAIS FURNITURE
1821 COOK

203 APARTMENTS WANTED

JAMES BAY PEOPLE! AN extra room in Co-op house; room and board; or inexpensive suite. For woman teacher, 26 and 6-year-son; please no basement suites. Call after 6. 386-1879.

WANTED: BASEMENT SUITE, K-Mart area, working mother and adult son. Not over $100 if possible. By April 1st. 598-2509.

URGENTLY NEEDED FURnished accommodation for mother, two children, with small dog. 388-7994.

GIRL LOOKING FOR SAME TO share 2 bedroom apartment, maximum $80. Near town or Esquimalt. 383-9648, 388-1947, Colombo.

RESPONSIBLE COUPLE WANTS apartment in older house. James Bay-Fairfield. 383-9032.

CLEAN UNFURNISHED SUITE near Jimmy Crickets School. References given. 385-1619 after 5 p.m.

206 DUPLEXES TO RENT

$165—2636 CEDAR HILL ROAD. Fully renovated lower 1-bedroom duplex. Range and fridge. Wall-to-wall carpet throughout. All utilities except phone supplied. Avail. March 1.
PEMBERTON, HOLMES LTD.
384-8126

AVAILABLE MARCH 1ST. $175. Modern side by side 2-bedrooms, with basement, drive-in garage. Stove included. Quiet street near Shelbourne Shopping Plaza. Suitable for quiet tenants. 385-5894.

2-BEDROOM SIDE BY SIDE DUplex, stove, fridge and fireplace. Full basement drive-in garage, quiet country setting. Older adults only. Rent only $135. 477-5491.

3-BEDROOM LOWER DUPLEX, $175 per month, includes heat and hot water. Available March 1st. Phone 382-7441 after 7 p.m., 477-6893, 5-7 p.m.

2 BEDROOM LOWER DUPLEX, heat and water supplied, available immediately, Jubilee area $125. 384-5776.

JACKLIN ROAD, MODERN SPAcious 2 bedrooms, fridge, stove, heat supplied. Happily married only. 478-5260, 478-2225.

MODERN DUPLEX, K-MART area, 3 bedrooms, stove, fridge, no basement, available March 1st, $190. 477-8484.

3-BEDROOM DUPLEX IN SIDney, lower suite $150 per month. Available March 1st. Maurice, 656-3151 between 6 and 7 p.m.

DE LUXE DUPLEX, K-MART area. $260. 3 bedrooms, Washer, dryer; fridge, stove; dishwasher; carpets. 477-6135. 388-5311.

LOWER DUPLEX, 2 BEDROOM. $95, available March 1st. Phone 384-3160.

DUPLEX, 1 BEDROOM SUITE. $95. Available March 1st. 478-4479.

210 HOUSES TO RENT UNFURNISHED

GORDON HEAD TOWNHOUSES
Blair and Larchwood
Perfect for family living. 2 and 3 bedroom units. Spacious living room and dining room, wall-to-wall carpeting, includes all appliances, rumpus room, full basement, separate courtyard, beautiful playground. Sorry no dogs. Within 3 blocks of all schools. $205 and $220 per month. 477-5422. No calls after 8 p.m.

VILLAGE PARK TOWNHOUSES
3987 GORDON HEAD RD.
New, 3-bedroom homes in pleasant parklike surroundings. Full basement, fireplaces, wall-to-wall carpets throughout. Drapes, stove and fridge supplied. Rec room, enclosed swimming pool and sauna. Close to all schools. Rentals from $275. Inquire at Unit 6 or phone 477-1463.

175—1838 NEWTON AVE., 2-BEDroom no basement bungalow in excellent residential area close to all amenities. Range, fridge and drapes supplies. One child under 2 preferred. Available immediately. $140 — 625 Admirals Road, 3-bedroom older home in Esquimalt. Full basement. Available March 1.
PEMBERTON, HOLMES LTD.
384-8126

210 HOUSES TO RENT UNFURNISHED

IMMEDIATELY 2-BEDROOM house. Jubilee - Lansdowne area. Quiet, immaculate condition. Stove, fridge, drapes, auto heat, garage, nice grounds. Children under 2 OK. No dogs. Rent $175. 598-3684.

3-BEDROOM DE LUXE TOWNhouses. Swimming pool and sauna. Fireplace. Shag carpet. Range and refrigerator included. Wired for washer and dryer. $250 - $295. Call 385-7872 for viewing.

AVAILABLE MARCH 1ST, QUIET street near Shelbourne Shopping Plaza, 2 bedroomed house. Fireplace, stove, fridge, fenced garden. No dogs. $175 p.m. Call 479-4090 after 7 p.m.

3 BEDROOM MODERN HOUSE, close to Shopping Centre, school and bus. Town and Country. $190 month. March 1st. 382-0045 before 4:30.

CLOSE TO SCHOOL, STORE, IMmaculate 4 bedroom modern bungalow. Family, living, rumpus rooms, on large lot. Beaver Lake. $285. 385-1589.

4-BEDROOM, LIVING ROOM, kitchen, full bathroom, garden, near store, bus at door. $170. 479-7664, after 5 p.m.

GORDON HEAD, 4 BEDROOM, luxury duplex, rec room, 2 fireplaces, 2 bathrooms, sauna, carpets, sundeck, $275, 477-8016.

WANTED: ONE OR TWO-bedroom furnished house, have guard dog. Will pay to $150. Victoria Press Box 319.

J. A WOODWARD and CO. LTD.
See our ad in homes for sale.
Own your own from $1690 down

1 BEDROOM HOUSE, $85, AVAILable March 1, phone after 6, 656-1300.

WATERFRONT MODERN, 2 BEDroom, 18 miles south west at Moorage. Victoria Press Box 336.

2 BEDROOM HOME, GORGE area. Large lot. Basement. Phone 656-4795.

ONE BEDROOM HOUSE, OAK Bay, vacant March 1st, $100. 592-0345.

2 BEDROOM, FRIDGE, STOVE, utilities, $200. Retired couple preferred. 383-1597.

MODERN 3-BEDROOM HOME IN Colwood, available from March 3 - May 31. Offers. 478-5933.

UPSTAIRS 2-BEDROOM HOME, $140 with all utilities. March 1st. 388-7195.

$130. 2 BEDROOM HOUSE INcluding stove and fridge. No pets. 382-1710.

ONE BEDROOM HOUSE, PAT Bay Highway, no pets, $135. 592-3504.

5-ROOM BUNGALOW, JUBILEE area, couple, no pets. References. 382-8384.

CLEAN, 4-BEDROOM BRICK home. 554 Niagara St., $195. March 1. To view, 598-4684.

HOUSE TO SHARE WITH YOUNG adult couple or woman. 592-0881.

211 HOUSES TO RENT FURNISHED

FURNISHED HOUSE SECLUDED
On 1 acre of woodland, near beach access, on Ardmore Drive. Large living room with fireplace, electric kitchen, dining area, 2 bedrooms, 2 bathrooms, oil automatic furnace, available March 1st, $175 per month. Call Johnston and Co. Ltd., Mr. Fawcett, 385-2471.

SIDNEY WATERFRONT
One-room cottage plus separate kitchen and bathroom. Fully furnished. Available 1st March. $130 month. All utilities included. Telephone 656-4355.

WILLOWS AREA
2 BRs plus 3rd down LR, DR, family room and sundeck. WW carpet throughout — 3-car parking off lane — elec. range — $240 MO. March 30th or nooner. 592-2650.

EDELWEISS CHALETS
New 2 bedroom, A-frame, beach cottage. All electric, fully furnished and winterized. Linen, dishes. $160. At Youbou 745-6660, until end of May.

A YEAR OLD 2-BEDROOM BUNgalow. Completely furnished. Suitable for a quiet, elderly or middle-aged couple. All utilities included. $165 month. 478-3011.

FURNISHED SEASIDE CABIN and workshop. Suit retired man, utilities included. $50 a month. 642-5505.

YOUNG COUPLE WANTED TO share townhouse with same. $100. 382-6655.

PEOPLE WANTED TO SHARE large house; Royal Oak District. Phone 479-6207.

LADY TO SHARE COTTAGE. 385-8074.

189 SIMS AVE. 384-9786. 3 BEDrooms. $200.

212 HOUSES WANTED TO RENT

CLIENT NEEDS
1-2 bedroom accommodation for immediate possession (or as soon as possible). Good rental offered. Location no objection. Call CLYNT PRINGLE, 386-8321. Homefinders Wall and Redekop Realty Ltd.

QUIET RESPONSIBLE RETIRED couple, non-smokers, non-drinkers, require 2 bedroom house or duplex with utilities, for April 1st. Almost any district, near Hydro bus line. Reasonable rent. References. Victoria Press Box 318.

PROFESSIONAL FAMILY OF 4 require 3-4 bedroom in Sooke or Ten Mile Point area. Rent open. Acreage desireable. March, April 1. 383-5350.

WANTED TO RENT, BY REsponsible married couple. House near the ocean, within 10-mile circle. Up to $135 a month. Please call 477-2794.

YOUNK WORKING COUPLE need 2-bedroom house or 5x5 duplex, near downtown, for March 1st 382-3289.

YOUNG COUPLE WITH 2 SMALL children are interested in a small 2-3 bedroom house at a reasonable rent. Call anytime, 388-9605.

RESPONSIBLE, YOUNG COUPLE needs 1 or 2 bedroom house. March 1st, in Victoria-Sidney area. $125. 382-5612.

YOUNG COUPLE WANTS 2 BEDroom house or duplex, close in, no pets. 652-1794 or 386-6211 ask for Allan.

YOUNG WORKING COUPLE REquires 2-3 bedroom house with fenced yard and basement. 385-2355.

URGENTLY NEEDED 3 BEDrooms, reliable tenants. Reference available. 592-2815.

RESPONSIBLE COUPLE. REquire 1 or 2 bedroom house from March 1. 386-7385.

RETIRED COUPLE, 4, 5-ROOM house, March 1. Will lease. Victoria Press, Box 252.

FAMILY OF 5 WOULD LIKE TO rent acreage within 20 miles of Victoria. 384-7236.

215 HALLS, WAREHOUSES, STORES AND OFFICES TO RENT

PARKING AT DOOR
BRAND NEW OFFICES
2 BLOCKS FROM HUMBER GREEN. (ROUND ABOUT) JUST COMPLETED. RENTALS ARE VERY REASONABLE. AND UTILITIES ARE INCLUDED. PARKING SPACE FOR YOURSELF AND CLIENTS INCLUDED ALSO.
384-8126 R. I. MURPHY 479-8089
Pemberton, Holmes Ltd.

CONVENIENT OFFICE SPACE
Downtown location. 4 private offices plus general office and storage area. Air conditioned, heat, light, janitor service. Parking nearby. 1,469 sq. ft. Reasonable rental. Call Property Management Dept.
Ker and Stephenson Limited.
385-3411

MODERN PANELLED OFFICE, 380 sq. ft. with separate reception area. Includes heat, water, electricity. $125 per month.
ALSO
Smaller office, 200 sq. ft., also includes all utilities, $65 per month. Both offices available immediately.
For viewing please call 388-7331

OFFICE SPACE
If you need office space of from 800 up to a few thousand sq. ft., we have just what you need, in Esquimalt. The building is nearly new and over half-rented. Look into this now, by calling Mr. Anderson at Tudor Estates 382-2721.

215 HALLS, WAREHOUSES, STORES AND OFFICES TO RENT

NOW RENTING
New Professional Offices
Near Jubilee Hospital
Suitable
NEAR JUBILEE HOSPITAL
MEDICAL — DENTAL
PHYSIOTHERAPY LEGAL
Available About End May
VERY REASONABLE RATES
From $3.90 sq. ft. on Lease
LANSDOWNE PROPERTIES
592-7111

DOWNTOWN OFFICE SPACE
Royal Trust Bldg. — Attractive, Modernized suites 437 and 771 sq. ft., $135 and $225. Ideal for accountant, lawyer, etc.

Yarrow Bldg. — Suites from 200 to 425 sq. ft. suitable for professional or business use — competitive rentals.

818 Cormorant Street — opp. Hydro Bldg. — Heated office or store parking, $160.

THE ROYAL TRUST COMPANY
Property Management Department
604 Yates 388-4311

DOWNTOWN
Prime retail and office space at a price you can afford. Act now, will renovate to suit your needs. Available in packages of 200 sq. ft. or up to 4,000 sq. ft.

STENO POOL
Available to act as receptionist and answer telephone for smaller offices.
Contact Bryan Bradbury
383-7412 or 477-8321

BASTION SQUARE
Burnes House
Offices
776 sq. ft. or portion, available now. To rent 1st of May, 1973, total of 4,854 sq. ft. or portion to suit tenant. Adjacent ample customer parking, elevator, janitor service. Quiet modern offices. Well attended. 388-5568.

UNUSUAL RENTAL OPPORTUNIty at reduced rate, could benefit your business. 500 sq ft. of prime retail area in new building is now available in well established Quadra at Hillside Shopping Centre, opposite Disco Safeway. This space was partly finished for a tenant who was forced to cancel, leaving owner with a vacancy to fill quickly. What an advantage for a business this would suit! For further information phone 598-3245.

NAME YOUR OWN
BUILDING
10,000 sq. ft.
From $3.50 per sq. ft. Can be subdivided to suit tenant. Excellent location. Good parking. Maximum advertising exposure to Blanshard St. All enquiries to CLYNT PRINGLE or SID FREEMAN 386-8321. Homefinders Wall and Redekop Realty Ltd.

NEW WAREHOUSE OR SHOP
3600 SQ. FEET
Office space available, oil heat, 18-foot ceiling, 14-ft. door, concrete block, good parking, handy location in Vic West.
Contact—Mac's Heating Ltd.
384-9263

PRESTIGE OFFICE SUITES
Available immediately. Furnished or unfurnished. From $100 monthly in the Wall and Redekop Building. Contact CLYNT PRINGLE, 386-8321. Wall and Redekop Realty Ltd.

WAREHOUSE SPACE AVAILable immediately in Esquimalt in near-new building. Approx. 800 sq. ft. on ground level — large overhead door. Contact Mr. Anderson at 382-2721 Tudor Estates Ltd.

920 SQ. FT. OFFICE SPACE available on sub-lease, Saanich Medical Building, 3491 Saanich Rd. Further information phone 385-3393, Tuesday-Friday, 9-5:30. Saturday, 9-12 noon.

FOR LEASE 16,000 SQ. FT. REtail space at Nootka Court (corner Douglas and Humboldt) 2,000 sq. ft. now, 14,000 sq. ft. August. Will subdivide to suit. 388-9181 days, 592-6239 evenings.

6000 SQ. FT. WAREHOUSE WITH office, 15,000 sq. ft. of mezzanine. High overhead door with loading dock, 20' ceiling, machine shop, paved storage yard. 388-9181 days, 592-6239 evenings.

FOR LEASE OFFICE SPACE AT Nootka Court (corner Douglas and Humboldt) 13,000 sq. ft. now, 30,000 sq. ft. September. Will subdivide to suit. 388-9181 days, 592-6239 evenings.

RETAIL STORES FOR LEASE. 283 to 435 sq. ft., rental from $150 per month. 700 block Yates. Phone 383-4168.

IDEAL OFFICE SPACES UP TO 1,000 square feet. Near Mayfair. Off-street parking. Rented at $3 per square foot. 388-6688.

WAREHOUSE WITH SHOWROOM Approx. 2500 sq. ft. $200 month. Fredeckk Motors, 616 Queens. 383-6632.

COMBINATION WAREHOUSE and office space available. Rent $350 per month. Douglas Tyee location. Call Duncanson 385-6731.

BRAND NEW DESIRABLE COMmercial space for rent. Corner of Harriet and Burnside Road. For further information call 479-5570.

870 SQ. FT. STORAGE SPACE OR workshop, heat and light included, $145. Phone O. and H. Cabinet Makers Ltd. at 385-7431.

OFFICE SPACE (APPROX. 11'x30') available immediately above Ken's Ltd.; 742 Fort. $45 per month; heat supplied. 383-7104.

OAK BAY. SMALL OFFICE. $70 per month. Jack Mears' Oak Bay Realty Ltd. 598-3321.

BRIGHT CORNER FURNISHED office. Centrally located. $60 a month. Call 386-3541.

WAREHOUSE FOR RENT. HEATed, prime location. 384-1350.

230 PERSONAL LOANS AND INSURANCE

CASH
If you have money problems maybe we can help — Call Mr. B. LEDUC at 386-1214 or 386-3975 — Confidential — No Obligation.
M. P. Tellier Securities Ltd.

233 MORTGAGE LOANS AND INSURANCE

Home Equity
Loans
Here is your opportunity to borrow the inexpensive way. You may borrow up to 90 per cent of your property value whether your home is paid for or not. No amounts too small or too large. Interviews in the privacy of your own home.

EXAMPLES:

Amount	Payments from
$2,000	$23.00
$3,000	$33.00
$4,000	$47.00
$5,000	$59.00

15 year ammort. 5 year term

FOR FAST, COURTEOUS SERVICE CALL ME TODAY. MONEY IMMEDIATELY AVAILABLE
W. A. (Bill) Hodgson
385-4528 385-2458
24-Hour Service
Byron Price and Associates Ltd.

MERKIN RESOURCES LTD. mortgages anywhere on Vancouver Island, existing mortgages and agreements purchased. P. O. Box 231, Victoria; P.O. Box 3354, Courtenay.

MORTGAGE MONEY
First mortgages available up to any amount at current interest rates. Quick decisions.
BROWN BROS. AGENCIES LTD.
1125 Blanshard 385-8771

$200,000 TO INVEST
Investors headquarters. Conventional and private funds available for 1st -2nd -3rd mortgages. Also interim building loans.
BILL WESTCOTT 386-7761
D. F. HANLEY AGENCIES LTD.

CASH FOR YOUR MORTGAGE or agreement for sale. Quick decisions and highest prices paid. M. Braithwaite, Financial Survey LLtd., 384-9305, Res. 592-0638.

233 MORTGAGE LOANS AND INSURANCE

MORTGAGE FUNDS AVAILABLE FOR ALL B.C.
FROM 9½% (VICTORIA)
UP-ISLAND, LOWER MAINLAND, INTERIOR AND NORTHERN B.C.
HOMES, WATERFRONT PROPERTY
LAND OR DEVELOPMENT PROPERTY
Drop us a line or phone collect. Perhaps we can serve you. Let us have full details of your property so we may give you a quote as to rates, terms, costs, etc., with no obligation on your part.
Cash valuations given on any existing mortgages or agreements without obligation.
COURTESY TO FELLOW BROKERS
Write or phone
Mr. Len Thomas at
DOUGLAS HAWKES LTD.
990 Blanshard St.,
Victoria, B.C.
PHONE 384-7128 (Collect)
(After hours 479-6382 collect)

NEED MONEY??
TO BUY — BUILD —
REMODEL — REFINANCE
1st — 2nd — Equity Mortgages Arranged or Purchased
—AGREEMENTS FOR SALE PURCHASED OR SOLD
—BUILDERS INTERIM FINANCING ARRANGED
—We Loan in ALL AREAS Including UP-ISLAND
—For Quick Courteous Confidential Service Call
ROBERTS INVESTMENTS AND MANAGEMENT LTD.
504 - 612 View Street
Tel.: 384-9912 (24-hour service)

NO BONUS
Residential Mortgage money at Prime rates 1st from 9% 2nd from 13%.
HAMPSHIRE
INVESTMENTS LTD.
592-0019

FIRST AND SECOND MORTGAGE FUNDS AVAILABLE AT COMPETITIVE RATES. UNLIMITED FUNDS, CONVENTIONAL AND PRIVATE. QUICK DECISIONS. CALL MR. MCKENZIE, 386-7521 (anytime). BOORMAN INVESTMENT CO. LTD., 1111 GOVERNMENT ST.

INSTITUTIONAL AND PRIVATE FUNDS
FOR 1ST OR 2ND MORTGAGES
CALL
MR. JACOBSEN 386-1361, 658-8679
CANADA PERMANENT TRUST
REAL ESTATE DIVISION

MONEY TO LOAN ON MORTgages. Quick decisions. Also agreements and mortgages purchased for cash. See us for top price.
A. BERNARD and CO. LTD.
655 Fort Street 384-9335

MONEY AVAILABLE
Low rates for First or Second Mortgages, Interim Financing, Building Loans, Refinancing.
P. R. BROWN AND SONS LTD.
762 Fort St. 385-3435

234 MORTGAGES FOR SALE

1st QUALITY 1st MORTGATES
$11,000, 9%, Int. only
$14,000, 9%, $115.92 p.m.
$ 9,625, 9%, $85.00 p.m.
$ 3,600, 9%, $39.18 p.m.
These are all very sound conservative 1st charges with 5-yr.-terms or less on new or near new residential properties. For sound 1st mortgates, consult
VINCENT HOLMES 384-8124
PEMBERTON, HOLMES, LTD.

INVESTORS
SECOND MORTGAGES AVAILABLE
$14,500—3-year term—11 per cent
$ 8,000—3-year term—11 per cent
$ 5,500—3-year term—12 per cent
$ 4,500—3-year term—12 per cent
$ 7,500—3-year term—12 per cent
652-1719
DAVID PHILPS
MORTGAGE FINDERS LTD.

FOR SALE: $4,000 2ND MORT. AT 12½%, 41.19 MONTH. NEW HOME ON 9½ ACRES. SECURE. CALL 385-7761, 477-2888. ASK FOR WAYNE STRANDLUND. D. F. HANLEY AGENCIES LTD.

2 GOOD SECOND MORTGAGES, $4,450 at 14% Duncan area. $2700 at 14% Victoria Lakeview Properties Ltd., Box 61, Union Bay Ph. 335-2123, 338-5567.

$7,800 1ST MORTGAGE AT 9¼%, $95 per month. Due date July 1978. $350 discount. M. Braithwaite, Financial Survey; 384-9305, Res 592-0638.

235 WANTED TO BORROW

CO-SIGNER WANTED FOR $10,000 loan for commercial trailer. Good security and above excellent return on investment. Only sincere parties reply. For further details write Victoria Press Box 353, include phone number.

WANTED $6,000 1st MORTGAGE at 10% $60 per month 3 year term for 4.2 acres. FREDDY STARKE or BEN GREIG, 388-6231 Island Pacific Realty Ltd.

240 BUSINESS OPPORTUNITIES

GENERAL STORE
Excellent opportunity to purchase an outstanding general store — nearest shopping 15 miles either side. Store well-established, rebuilt 5 years ago. Store floor area 2,700 sq. ft. — full basement — living quarters 1,600 sq. ft. on 3 levels. Other income available, gas pumps, Propane bottle filling. Building of cement blocks — laminated beams — could expand into furniture, boats, etc. Stock very clean. Full price $150,000 plus stock at invoice — $50,000 down plus stock will handle. Balance on terms to be arranged.

LUMBER YARD
AND CUSTOM MILL WORK
Well-established firm in thriving town on Vancouver Island. Carrying a complete line of building materials, complete custom millwork plant. Approx. $90,000 current stock — carrying only well-established lines. Price includes all land, buildings, stock at invoice, rolling stock, etc. Full price $260,000 — $50,000 plus stock at invoice would handle. Bal on terms to be arranged. Adjacent property could be purchased if required.

CONTACT HAROLD DIXON,
NANAIMO REALTY
(COURTENAY) LTD. at
1-604-334-3124 or 1-604-334-3468

ONE OF THE BEST REVENUE Producing Motels in Victoria is Now Available
Why Not Call Now?
IRA FREEDMAN AT
386-2291 or 592-0511

WHAT A CHANCE
A wonderful opportunity for someone to operate a store for "nearly new" furniture, antiques and collectables. On the highway, near Victoria in an active growing local and tourist area. Only $2,900. Fully stocked. Must be sold at one. Phone: URSULA E. S. LaLONDE at 386-2291 or 384-6758 ofr details.

JACK MEARS
OAK BAY REALTY LTD.
201-727 JOHNSON ST.

EXCLUSIVE
UP ISLAND MOTEL
One of Vancouver Island's finest 10 UNIT MOTELS set on 2 ACRES OF PARKLIKE GROUNDS and fronting on one of THE LOVELIEST RIVERS on the Island. Attractive 1 AND 2 BEDROOM UNITS, separate laundry plus immaculate and fairly new 3 or 4 bedroom home and office for owners. Showing excellent returns with good potential for expansion and priced for quick sale at
$125,000
For further particulars please call
MR. CLARE BELCHER
384,9335, 382-2848 res.
A. BERNARD and CO. LTD.
655 FORT ST. 384-9335

FOR RENT OR LEASE, WILL renovate to suit tenant, small store, ideal for groceries and-or coffee shop. Good location. Room for expansion. 477-1369 after 6:30 p.m.

240 BUSINESS OPPORTUNITIES

VIDEO-CASSETTE
TELEVIEWING IS HERE!!
Write or telephone today for brochure showing how a $12,000 investment can earn you $36,000 and more a year with an exclusive 6-seat Mini Theatre and video-cassette distributorship in your area. Profits in this all-cash recession-proff business start immediately at the $36,000 level and escalate from there! Because of our training and lifetime supervision this non-competitive rapid-growth, high profit new-as-tomorrow opportunity requires no experience in a related field. This will withstand your attorney's strictest investigation.
Transcontinental Video Corporation Limited, 830 Burrard Street, Vancouver, B.C. Tel: (604) 687-6941. (No collect calls).

Real Estate
Appraisals
Prompt, certified reports at reasonable rates, $10 million experience. Call—
CITY-WIDE APPRAISAL
383-4614 478-5763

Douglas
Realty
"GROCERY MINE"
Illness forces sale of this prolific business with excellent potential on busy highway with ample parking space. $5,000 plus stock.
JOAN HOPPER
385-8784 or 652-3103

TERRIFIC
OPPORTUNITY!
BEAUTIFUL MARINA!
This lovely property consists of approx. 7 acres of park fronting on 300' of waterfront. Marina is complete with floats, launching ramp, coffee shop and store. Separate residence for the owner with gorgeous panoramic view of the Juan de Fuca Strait and Olympic Mountains. Foreshore lease included. The full price with terms for this clear title property is only $125,000. Contact T. GRAVES or J. NIXON. (res. 384-7498)
BROWN BROS. ON BLANSHARD
385-8771 (anytime)

Opportunity
$1,000 and a strong financial statement could net you $1,500 to $4,500 annually. Perpetual revenue. Absentee ownership. Up to 83.3% profit on each sale. You need not own a store or retail outlet. Guaranteed location Enquire now. No obligation.
Name
Adress
Phone No.
To Victoria Press, Box 309.

COIN MACHINES
Excellent Inc. Company Est. 22 years, sound financial condition. Competent staff. Coin operated Music machines, including pool tables, shuffle boards etc. Net income approx $10,000 month. Shows good profit. One of best growth areas of B.C. Owner retiring. Terms to right party. $65,000 D. P. Min. F. For sale by owner. Apply Business Opportunity P.O. Box No. 755, Sooke, B.C.

ACTIVE INVESTOR
National chain marketing automotive supplies will be opening a branch in Victoria to service established accounts in the Vancouver Island area.
Branch equity available subject to qualified investor. Must be sales oriented and aggressive.
Our program includes training, administration and financing as well as established accounts.
Forward resume in confidence to Mr. D. A. Brown, No. 310—1155 West Georgia Street, Vancouver 5, B.C.

TELEVISION and RADIO
OPPORTUNITY TO TAKE OVER TELEVISION AND RADIO SALES AND SERVICE BUSINESS INCLUDING FIXTURES, EQUIPMENT AND STOCK. OPERATING SEVERAL YEARS FROM PRESENT LOCATION.
EXCELLENT TECHNICIAN WILL ASSIST WITH TAKE-OVER IF YOU WISH. CONTACT JOHN PINCHBACK AT KER AND STEPHENSON LTD., 385

247 COMMERCIAL OR INDUSTRIAL PROPERTIES

APARTMENT ZONED LOT, APproximately 9770 sq. ft. Esquimalt Road. Cash. Principals only. 384-2643.

LOT FOR RENT ON HILLSIDE between Blanshard and Douglas. 11,000 sq. ft. — suitable for used car lot, storage, etc. 384-1622.

250 HOUSES FOR SALE

FOR SALE
Royal Trust
"THE SIGN THAT SELLS"
3400 DOUGLAS ST.
384-8001

OPEN HOUSE 1:30-4:30 SAT.
569 SUMAS AVE.
Within the one mile circle — a good central location only 4 years old with 5 bedrooms, two 4-pce baths, medium shag carpet, 8¼% CMHC mtge due 1993. Full price $33,900. To view see CLIFF BENNETT 384-8001.

OPEN HOUSE SAT 1-4 MLS
3348 WICKHEIM RD. $53,000
Go Metchosin Rd. to Lagoon Rd. to Wickheim, 4 bedrm. deluxe home with unobstructed sea view. Den, family rm, living rm with fireplace, dining rm, cabinet kitchen, 3 bathrooms, other features. Prior viewing call STAN SAGE 384-8001.

OPEN HOUSE 1346 Merritt St. SAT. 1:-4:30
CANCELLED
PROPERTY SOLD

OPEN HOUSE
SAT. 2 to 4 p.m.
9352 MARYLAND DRIVE SIDNEY
Turn right off Pat Bay Hwy to McTavish, left on Lochside left on Frost and left on Maryland. This bright, shiny 3 br. home on a large fully landscaped lot on a quiet street in a rural atmosphere could be just the home you are looking for. We urge you to come and see for yourself. En suite plumbing off master BR, LR with fireplace, DR and bright electric cabinet kitchen with large eating area. FHC basement with roughed-in rumpus room with completed FP. Vendors have purchased. Special price $34,900. Call THE McGREGORS 384-8001 or 477-3675.

RETIREMENT OR STARTER
$19,900
Cute and cosy—4 rm bungalow —no basement, easy care lot in the Burnside district. Close to transportation. Older but nicely modernized. Call MARG or GLEN McGREGOR 384-8001 or 477-3675 (Res).

CLEAR TITLE
$16,950
For 1-bedroom no-step home on 50x120 lot in Cloverdale area. Large 12x18 living room your choice of shag carpet. Large garden area. I think it's a cutie. Just being renovated Call ROSS CORBY 384-8001.

HAMPTON PARK
$12,300
Lovely home for a couple or single person. L-shaped living room, kitchen and bathroom. 1 bedroom in basement. Stove and fridge included. Call PETER TER VEER 384-8001.

GLANFORD AREA
Modern family home in desirable area. Features large living room with fireplace. Compact kitchen. 3 good sized bedrooms, 2 bathrooms, gleaming hardwood floors throughout. Full basement and rec. room. MLS. PETER TER-VEER 384-8001.

CORDOVA BAY
$30,000 MLS
OCEAN VIEW
Older 2 bedroom home with large living room, good size dining room with fireplace. Large lot 162x200 average. Excellent holding. PETER TER VEER 384-8001.

QUIET AND HIGH LOCATION
Victoria city, convenient to everything. Enormous older home, skillfully updated. 5 bedrooms, 27 ft. living room with 4' open fireplace, 18'x16' dining room, beamed ceilings, ¾ cut oak floors. Main floor utility. Your lot is 217' deep, natural oaks, it's beautiful. $31,900. DAR GARSIDE 384-8001.

OAK BAY
BRAND NEW
$38,900
This lovely new home is now nearly completed. Featuring large living and dining room, kitchen, bath and 2 bedrooms. Full high basement with extra bedroom and rec. room. Lovely area. Pick your own colors. PETER TER VEER 384-8001

14.1 ACRES SAANICH
All cleared, all-year creek, good for grazing or planting. Nice home site could be promoted. Low price $38,500.

10.1 ACRES
High and dry, fantastic view. Best holding property on Saanich Peninsula. Price $69,000. MLS.
384-8001 BUD ZUCK 382-0349

MOTEL SITE
Easy access from Douglas. Fronting on Douglas, Vernon and Carey. 47,887 sq. ft. at less than $4.40 per sq. ft. BUD ZUCK 384-8001 or Res. 382-0349.

UP AND DOWN DUPLEX
2 Brs. each, good revenue. High view lot. Needs tender loving care. Low price of $24,900.
384-8001 BUD ZUCK 382-0349

THE BUY OF THE YEAR
In Broadmead, 3 Brs, 2½ baths, large family, well planned and constructed, large lot. Going for only $49,900.
384-8001 BUD ZUCK 382-0349

JUST LISTED
Charming 3-bedroom home of over 1,000 sq. ft. Quiet street in high Quadra area. Cosy living room, separate dining room and it is spotless. Part basement with automatic oil heat. It's sure to please at $23,900. Sure I can arrange terms. Call CLIFF BENNETT for more information. 384-8001 or Res. 592-2007.

SIDNEY
JUST LISTED
A 4-year-old that has a lot of appeal. Most comfortable living room with stone fireplace. Front dining with galley kitchen. Full high basement with 3rd bedroom. Sewered lot. Not on flight path. Double size carport. All fenced. Asking $26,900. Generous terms. CLIFF BENNETT —
384-8001 or 592-2007

UPLANDS AREA
Beautiful executive home — situated on ½ acre. Large living room, separate formal dining room plus den — 4 bedrooms — 3 complete bathrooms, also a powder room — large rec. room with fireplace. Secluded garden with GAZEBO. Must be seen to be appreciated. Asking $82,500. MLS. To view please call JESSIE McGRATH or PAULINE BROOKES 384-8001.

CHARMAN PACIFIC REALTY LTD.
608 BROUGHTON ST.
385-9765

REMODELLED CHARACTER HOME
JUST $18,700
is the asking price of this appealing home, amongst new homes on quiet cul-de-sac just off Millstream Road. Contains attractive L-shaped living room with W-to-W carpet and Mahogany walls, spacious modern kitchen with English style dining room and utility room off. Lot 55x130 has fruit trees, workshop and fishpond. Reduction for cash. OOM heat and Gross Taxes just $119. Call L. Marshall 385-9765 anytime.

UNDER CONSTRUCTION
CHOICE AREA
3 bedrooms plus room for 2 more in basement. 1260 sq. ft. rumpus area with fireplace, double carport, large lot, you can still choose your choice of floor coverings, cabinets and counter tops. Act now by calling Terry Fortune at 385-9765. Priced just right at $41,000. Good financing available.

CITY-WIDE APPRAISAL REALTY
383-4614 478-5763

BY OWNER, 2 BEDROOM FULL basement, 980 Lodge Avenue. For appointment, phone 382-6976.

250 HOUSES FOR SALE

CANADA PERMANENT
ON DOUGLAS AT FORT
386-1361
OPEN 'TIL 8, SAT. 'TIL 4:30

OPEN HOUSE
1030 BANK ST.
FEB. 14-15-16
1:00-4:30 P.M.
Retirement 2-bdrm no basement cutie! Come and see. JOHN DUNCK 382-1671 or 386-1361.

OPEN HOUSE
SATURDAY 1:30-4:30
2290 TRYON RD.
NORTH SAANICH
Architect designed, custom built home on cleared 2.3 acres with stately trees and waterview designed for gracious living. Has LR with raised fireplace dining rm and 2 bdrms. Rich beamed ceilings and oak floors throughout. Lower area has family rm, guest rm and full development. Many extra features. See this exciting property WM. SANDERS in attendance 477-6802 or 386-1361.

OPEN — DO COME
If you want a sparkling new 3-4 bdrm home connected to sewer and in the small town of BRENTWOOD then come on SAT. between 1:30 and 5:00 PM to 6711 WALLACE DRIVE NEAR THE ECHO MOTEL. THIS ONE IS $31,900. MAUDE DOBSON 658-5676 — or 386-1361.

OPEN HOUSE
2527 BEACH DRIVE
SAT. 1:30-4:30
3 or 4 bdrms family home. Guest size Living and sep Dining Rm. Full high basement with Den. Easy to maintain garden. $42,500. MADGE ROBBINS in attendance 592-7641 or 386-1361 MLS.

OPEN HOUSE
3386 SALSBURY WAY
SAT. 1:30-4:30
2 bdrm retirement or starter full basement — extra large Living Rm with fireplace $26,900. DON ROBBINS in attendance 592-7641 or 386-1361. MLS.

OPEN HOUSE
2031 FREDERICK NORRIS
SAT. 1:30-4:30
Executive home. 4 bdrms, 3 bathrms. In prestige area, 7 yr. old charming home cannot be duplicated for this price. Examples of space are 23X14 LR and 17x14 master bdrm with many more attractive features SID HASLAM 477-1994 or GRAY LAITE 656-5267 or 386-1361. MLS.

A RARE OPPORTUNITY
½ ACRE LOT
This lovely home is set well back on the large lot. The LR and master BDRM look out over the valley. Here you can have appealing home, privacy, room for entertainment, in a top location only $36,900. Call no. MLS MAUDE DOBSON 658-5676 or 386-1361.

UNIVERSITY HEIGHTS
One of the most charming meticulous homes, not quite 3 yrs. old, 1451 sq. ft., full basement, dble. carport located on oak treed property, fully landscaped. Interior and exterior are of superb quality. Price $47,500. SID HASLAM 477-1994 or 386-1361. MLS.

SUPERB SEAVIEW
Beach Drive $56,900. 4 bdrms, 1665 sq. ft. delightful home only 7 yrs. old. Beamed ceilings, lots built ins, w-w carpeting, 2-4 pce bathrooms, sundeck and patio for sunny exposure overlooking McNeil Bay. SID HASLAM 477-1994 or 386-1361. MLS.

JAMES BAY
$15,500, good starter home, 3 bdrms recent wiring, plumbing and furnace. LR, DR. MLS

$27,900 4 bdrms, LR, DR, good large family, excellent holding property. MLS. VICTOR M. SMITH 386-1361 or 383-8593.

IT'S NEW
3 BEDROOMS
Living Rm w-w carpet. Bright Kitchen, sliding door to sundeck, roughed in Rec. Rm, fireplace Large 1st mtge. Price only $28,500. KEN WRIGHT 598-2183 HARRY WOOD 592-2647 or 386-1361.

OAK BAY BORDER
$23,500, 3 bdrms, full basement, LR, DR. Sunroom fireplace, older character home. Ideal for a family VICTOR M. SMITH 383-8593 or 386-1361.

QUEEN ANNE HEIGHTS
EXECUTIVE OR PROFESSIONAL
$59,900
Privately located on its 1-3 acre, does not show from the street. 1800 sq. ft. on main, full basement with development, 2½ baths, fireplaces in LR Den, Rec. Rm and patio area. Please do not disturb owners, to view call GRAY LAITE 656-5267 or 386-1361 MLS.

8 MILE CIRCLE
OVER 8 ACRES
3 BEDROOM HOME
High acreage some rough clearing up top. Deluxe home, 2 baths, full basement, large living rm with dining off just 3 years old. Priced for quick sale $47,900 MLS. GRAY-LAITE 656-5267 or SID HASLAM 477-1994 or 386-1361.

CORDOVA BAY
SEAVIEW PROPERTY
$45,900
A truly lovely home, 7 yrs. old 1610 sq. ft., 3 bdrms, 2 4-pce. bathrms, full basement located in choice area on landscaped property 23 x 14 Rec. Rm. and fireplace are only 1 of its features. SID HASLAM 477-1994 or 386-1361.

OAK BAY
UNIVERSITY AREA
WATERVIEW $57,900
1594 sq. ft. 3 bdrm, full basement, 2-4 pce bathrms, dble drive-in garage, this prize winning home is located on large 99 x 1177 ft. landscaped property. Executive home in meticulous condition. GRAY LAITE 656-5267 or SID HASLAM 477-1994 or 386-1361. EXCL.

BEACH DRIVE
SPACIOUS FAMILY HOME
Built by Sam McLure, one of Victoria's top contractors of the past, this home offers 3 bdrms and full plumbing up. Guest sized LR and sep. DR. Bright kitchen and dining nook, with malds room and full plumbing on main floor. The full high basement has extra rms for Den or Rec. Rm. Lot is level and nicely landscaped. Asking $42,500. MADGE or DON ROBBINS 592-7641 or 386-1361 MLS.

MAPLEWOOD HEIGHTS
Here is the ideal starter or retirement home you've been looking for. 19'9"x13'9" LR, Bright cozy Dining Rm and Kitchen, 2 bdrms, 4-pce bath, full basement and extra room for Den or Rec. Rm. Nicely landscaped lot. Asking price $26,900. MADGE OR DON ROBBINS 386-1361 or 592-7641. MLS.

COMFORT, VALUE, CONVENIENCE
Attractive, 2 bdrms stucco, bungalow. Spacious living rm., fireplace and w-w carpet. Cheerful sunny kitchen, dble S.S.S. Full basement with extra bdrm. Drive in garage. Priced to sell at $23,500 Terms available. OSCAR SPRINGER 386-7147 or 386-1361.

WAS FIVE; NOW SEVEN!
$21,400 TO $26,000!
CHOOSE YOURS — NOW!
$21,400. MLS. New-listed! Believe it or not! Good Gorge. Four BR's. Full bsemnt. R.I. sundeck. New W.W. Handyman's delight! Won't last! Dick Batey, 386-1361; 592-4607.

WAS FIVE; NOW SEVEN!
CHOOSE YOURS NOW!
$27,800. MLS. New-listed! Perfect retirer! Solid spotless. 2 BR's. Big F-P ed LR; big dream kitchen! Treed Mill Bay lot. Guest Ctge., grnhse., frdge, stve, dshwshr, included! Low, low, taxes and upkeep! Dick Batey, 386-1361, 592-4607.

CHOOSE FROM SEVEN!
$33,900. mls. new-listed! Prime Fairfield. Five BR's., family-room kitchen; Totally, totally, modernized! 2 bathrms.! Full bsmt. Sundeck. One block beach, bus, and shops! Rare, rare, beast will be gone fast! Dick Batey, 386-1361; 592-4607.

WAS FIVE; NOW SEVEN!
ONE FOR YOU? CHOOSE!
$42,500. MLS. May be sold by time you call, but try anyhow! Upper Lansdowne, Oak Bay. 4 BR's; modern; big lot. Prime, prime, at price! Dick Batey, 386-1361; 592-4607.

250 HOUSES FOR SALE

CANADA PERMANENT
ON DOUGLAS AT FORT
386-1361
OPEN 'TIL 8, SAT. 'TIL 4:30

SEVEN'S YOUR CHOICE!
LIKE LUXURY?
$72,500. MLS. And an Uplands bargain at the price! Near golf, trans., and sea-yachts! 4 BR's., spacious entertaining LR-DR; king-sized wetbarred recroom; whopping workshop; swimming pool! Dick Batey, 386-1361, 592-4607.

WAS FIVE; NOW SEVEN!
SIX IS "HORSEY"!
HORSES YOUR THING?
$74,000. Utterly prime three two-acre lots. Operating horse show! Boarding, training! Plus modern 3-BR. rancher-style house. 20-horse stables, show-ring, exercise areas. Brentwood prime. Proven revenue plus delightful living! Unparallelled opportunity for horse-oriented family! Dick Batey, 386-1361; 592-4607.

SEVEN'S THE ULTIMATE!
SOUTH OAK BAY
LIMITLESS LUXURY!
$96,000. MLS. Superb Seaview; acre-plus, sprinklered, lovingly-landscaped lot. 3 BR., plus den-conservatory hand-crafted home. Spectacular swimming pool. And do you happen to like oak, ship's deck, pegged floors? And a home the like of which NOBODY else has? Dick Batey, 386-1361; 592-4607.

JUST LISTED
JUBILEE AREA
3 bdrms, LR sep. DR. Kitchen with E.A., full bsmt. drive-in garage, immediate occupancy good financing available. Hurry! this won't last long, only $21,900. To view call HAROLD CHURCHLEY 384-4667 or 386-1361. EXCL.

BRENTWOOD BAY
RETIREMENT HOME
$26,900
This 1500 sq. ft. 3 bdrm home is located right at the tranquility and charm of Brentwood Bay. Large LR and FP, hdwd. floors, sundeck, rec. room, and many other features. Sewers in but not connected. SID HASLAM 477-1994 or GRAY LAITE 656-5267 or 386-1361.

LANGFORD AREA
LARGE FAMILY HOME
Over 1400 sq. ft. with 4 large bdrms. Bright kitchen with utility rm off. Living Rm with FP and hdwd floors throughout. Only 3 yrs. old. Needs paint and elbow grease but at $22,000 you can't go wrong. MLS FRANK ALLEN 478-4807 or 386-1361.

QUALITY BUY OF THE YEAR
4 Bdrms, OCEAN VIEW
It's just 3 yrs. old and has real leaded windows, real plastered, extra heavy shake roof and superior construction. 1600 sq. ft. on main plus full basement, 2½ baths, extra large kitchen. Just $61,900 and this includes the 42x20 filtered swimming pool. MLS. GRAY LAITE 656-5267 or 386-1361.

EXCELLENT AREA
EXECUTIVE HOME
Luxuriously appointed. Beautiful LR with FP. Sep. DR. Spacious Kit. 3 lovely bdrms, 2 bathrms. Dble. carport. $47,500. MLS. IRMA KULIGOWSKI 477-1096 or 386-1361.

CORDOVA BAY
SEAVIEW
Beautiful 3 bdrm home. 1618 sq. ft. of gracious living space. Spacious LR. DR and Den. 2 fireplaces plus Rec. Rm. Excellent buy at only $45,900. MLS. IRMA KULIGOWSKI 477-1096 or 386-1361.

Island Homes Ltd.
386-7545
2504 DOUGLAS ST.

COLWOOD AREA
Located on a quiet street, this four-level home comprises 3 bedrooms, 1½ bathrooms, large family room AND rec room, oak floors, large fenced lot with patio, 4-years-old, good financing available. May consider trade in Central Saanich. Phone Bill Palfrey 386-7545 — 598-4210. M.L.S.

WANT TO BE THE ENVY OF YOUR FRIENDS? — you can — OWN this new — very functional — spacious — bright — SEMI-SEA VIEW — 3 BEDROOM, 3 BATHROOM, 4 LIVING LEVEL home. All rooms spacious, more than enough storage and closets. W-W carpet, Oil-o-matic heat, dble. carport. Much, much more. Best part of Gordon Head. Priced at only $41,500. Call Ken Jensen 386-7545 or 592-9079.

SIDE BY SIDE DUPLEX $30,500
In the lovely Esquimalt Lagoon area, this charming property could be your dream home plus an extra income. Call now for more information. Don Layman 386-7545 — 385-0297.

LAKE HILL
2 BEDROOMS PLUS
DE LUXE SUITE
Immaculate home in prime residential area. Cathedral entrance to spacious, bright living room with floor-to-ceiling fireplace and new w-w broadloom; feature ribbon grain mahogany running thru the "L" din. room. Superb kitchen with many features. 4-pce. vanity bath and 2 excellent bedrooms Lower level has lovely in-law suite, sep. entrance. Liv. room with 2nd fireplace, bedroom, 3-pce. bath and kitchen. Only $33,900. Phone MORRIS LUND, 386-7545 anytime.

COLWOOD
3 BEDROOMS, DEN
2 BATHS
Impressive 4-year-old bungalow in immaculate condition, located on quiet cul-de-sac in treed area of new homes. Gracious entrance to a truly delightful living room with fireplace and feature Rosewood panelling, "L" dining room, spacious eye-catching kitchen with special serving counter and cabinets for dinette and dining areas. 3 excellent bedrooms and large vanity bath. Finished panelled den complete with lovely 2nd fireplace. Full bsmt planned for complete development. Terrific value at $32,500.00. Owner transferred and must sell quickly. Phone Morris Lund 386-7545 anytime.

BELL-IRVING REALTY
A.E. LePAGE
BOULTBEE SWEET
HILLSIDE SHOPPING CENTRE
386-1341

OPEN HOUSE
SATURDAY, 1:30—4:30 P.M.
NORTH GORDON HEAD
1794 BARRIE ROAD
SPACIOUS 3 or 4 bedroom home. IMMACULATELY maintained home in excellent location Entertainment size living room and dining room. Lovely family-kitchen with eating area, 1½ baths. Basement is nicely finished including large rec room with fireplace, plus 4th bedroom or den and lots of additional storage space. Parking for 2 to 3 cars in drive-in garage. The lot is 95x178 and easily maintained. Sewers were installed last August. This is a MUST SEE.
Offered at $40,900
B. JOHNSON W. MICHAELS
386-1341 24-hr. Service

OPEN HOUSE
SATURDAY, 1.30-4.30 p.m.
2604 BLACKWOOD STREET
IMMEDIATE POSSESSION can be arranged if this meets your need. Short—stroll away from shopping schools, Crystal Pool, Ice Arena, Curling Rink, Central Park and Downtown, yet on a quiet street. This ideally situated stucco home has 3 bedrooms, dining room, nice living room with open fireplace, full high basement, 6 fruit trees, 51x125 lot with rear lane. Good value at $24,500.
B. JOHNSON W. MICHAELS
386-1341 24-hr. service

250 HOUSES FOR SALE

D F H
D. F. HANLEY AGENCIES LTD.
3293 DOUGLAS ST.
385-7761
OR
3021 SHAKESPEARE ST.
388-4294

OPEN HOUSE
260 GLENAIRLIE
$26,750
SAT., 1:00 - 4:00
Just what you need. Immaculate 2-bedroom F.H.C. basement home. Living room with fireplace and w-w, large kitchen with dining area, 4-pce. bathroom. Basement has family room plus workshop. Lot of 75x160 for your green thumb. In attendance.
388-4294 LORNE BARR 382-3826
—D.F.H.—

OPEN HOUSE
OPEN HOUSE
821 VERNON AVE.
SAT., 2 - 4 P.M.
Spacious 4 bedroom, FULL basement home. Living room with FIREPLACE and quality OAK floors. Separate DINING room. 2 bathrooms. BRIGHT modern kitchen. Large well treed lot. Excellent existing financing. New MLS ONLY $25,950.00
HERM WILLIAMS 388-4294 — DON MESSAGE 385-7761.
—D.F.H.—

WATERFRONT
PORTAGE INLET
Built under VLA 6 years ago and nestled among the trees on just over ½ acre with water frontage and tremendous views of the inlet from the kitchen, living room and dining room. 3 large bedrooms, this full basement home includes within its 1208 sq. ft., a built-in oven, counter top range and garburator. The living room is tasteful post and beam with a floor to ceiling raised fireplace of Arizona fieldstone. Huge rumpus room has definite possibilities as a ground level self-contained in-law ste. 2 bathrooms, sundeck and workshop area. Price $43,500. MLS
Phone BILL WESTCOTT 385-7761
—D.F.H.—

SIDNEY
$25,900
Brand new and ready for occupancy as soon as blacktop driveway goes down, this 3 bedroom, full bsmt home features w-w carpeting, roughed-in plumbing downstairs, sundeck and carport. Located on cul-de-sac amongst other new homes, this home could be yours for a low down payment For details, call BILL KNOWLES at 385-7761 or 656-3779.
—D.F.H.—

SIDNEY
$31,950
Four bedrooms, 3 bathrooms and a very pleasing floor plan make this a home that will sell quickly. It features a very neighbourly type kitchen with an eastern exposure. An in-line living room-dining room with good quality w-w carpeting and fireplace with feature wall. Clean and well-maintained, this 6-year-old home must be seen. To view call BILL KNOWLES at 385-7761 or 656-3779.
—D.F.H.—

HIGH VIEW
C. SAANICH
UNDER $30,000
2-year-old, 3 BR home with 4th BR down. View LR with floor-to-ceiling stone fireplace. L-shaped DR; large cabinet kitchen; 1½ baths with 3rd roughed-in. Mountain and sea views. IMMACULATE. MLS. To view, please call BILL HORAN at 477-1287.
—D.F.H.—

SIDNEY
$24,900
2245 Bradford
Try your down payment on this immaculate 4-year-old home. 3 BR, LR with FP, DR, electric cabinet kitchen. 4-pce vanity bathroom plus a finished rec. room and 2-pce bathroom in the full basement. To inspect, call: LILLIAN CUMMING, 385-7761 or 656-4550.
—D.F.H.—

SPACIOUS
4-BEDROOM
Executive Home
Broadmead Estates
Gracious foyer, curving staircase, LARGE bdrms, beautiful rock fireplace, tremendous games rm, family rm off de luxe kitchen, 3 bathrms, double carport! over 3,100 sq. ft. of de luxe living in this delightful residence. MLS. To view, call:
BILL BATES
385-7761 or 592-4077
—D.F.H.—

National Trust
SINCE 1898

OPEN HOUSE
4617 AMBLEWOOD
BROADMEAD—SATURDAY 2-4
—Owner transferred—Must sell
—Ultra modern 2300' Rancher
—All bright modern decor
—Spacious sunny corner lot
—Kitchen appliances included
Come and see this display home
TED BOWDEN — 479-1479

HILLSIDE
SHOPPING CENTRE

NORTH QUADRA
—8 years young, excellent condition throughout.
—3 bedrooms on main floor, full basement with additional development.
—Fenced landscaped lot with decorative shrubs and fruit trees.
—Substantial 6¼% no term existing mortgage available.
—Price $32,900 (MLS).
KELLY OR ENA NEMETH
Off: 386-2961 Res: 477-4641

MARIGOLD—VIEWS
$26,900
Just listed this gleaming white stucco home with lovely valley views. Located on gently sloping 66x132 lot, it offers cosy living room with luxurious wall-to-wall carpeting and heatilator fireplace. Bright, brand new kitchen, 2 bedrooms on main floor and another in the full high basement, 2 bathrooms, huge workshop. You will enjoy the spacious patio and the large, aluminium roofed sundeck. Call today.
386-2961 RUDY ROST 658-5490

DOWNTOWN
1280 DOUGLAS
388-5451

250 HOUSES FOR SALE

Montreal Trust
1065 FORT ST. 386-2111

OPEN HOUSE NEW LISTING
2117 VANCOUVER STREET
SAT. AFT. FEB. 17
Spacious family home, large rooms everywhere. All in nice condition with a lovely oak mantel pillard fireplace, 3 bedrooms and a full basement. Concrete driveway to double garage. Very well located for an active family. Try year's low down payment at $191.00 P.M. Asking $25,600.
386-2111 ROY KAISER 477-6813

OPEN HOUSE-SIDNEY AREA
2040 COURSER DRIVE
SAT. FEB. 17, 1:30-4:00
View this quality built (better than new) 3 bedroom home. Cathedral entrance, wall-to-wall shag carpet, fir. to ceiling antique brick fireplace, bay window, L shaped living - dining rooms. High bsm't with rec. room and fireplace. N.H.A. bit. 8¾ PER CENT MTGE., full price $31,200. Before you purchase view this home with
386-2111 D. BECKNER 477-4994

OPEN HOUSE — COLWOOD
See ad in financial section for same. MLS.
386-2111 C. VINCE DUNE 592-3789

CORDOVA BAY
WESLEY ROAD AREA
If you have been thinking of moving to this lovely area then don't miss seeing this beautiful home. There are 3 bedrooms (master en suite), living room with vaulted ceiling and rock fireplace, dining area, cabinet kitchen with eating area, 4-piece, balcony and sundeck. The ground level basement has a fourth bedroom or den, a self-contained 3 room in-law suite, utility area and large drive-in garage. This property is in mint condition and is reasonably priced at $48,900, for information and appointments to view please call
386-2111 LEON JICKLING 384-8669

NEW LISTING
ROCKLAND AREA
Elegant Colonial Mansion in this ever popular area, so convenient to downtown, schools and hospitals and ideal for the professional man. The warmth and character of this lovely home, with bright living room, separate dining room and panelled den with fireplace, plus good size kitchen and powder room on main floor. The wide open stairway leads to the 4 good bedrooms and 4-Pce. bathroom. Full basement, hot water heating, workshop, laundry facilities, separate garage and small easily maintained garden. This estate home has approximately 2300 sq. ft. of quality living and is one we would deem it a pleasure to show you. For appointment to view call
(MRS.) EMILY MARMO
386-2111 477-5720
(MRS.) HAZEL RAVENHILL
386-2111 598-1381

JAMES BAY
Be sure to see this carefully remodelled older style home. It features 4 bedrooms, large cabinet kitchen with built-ins, dining room with beamed ceiling and fireplace, living room with fireplace, leaded windows, full basement with garage, small easy care lot and only 2 blocks to the beach. The price—only $24,500. Please call for further details.
386-2111 LEON JICKLING 384-8669

NEAR UNIVERSITY $24,900
Excellent family home, 20 year stucco bungalow. Full high basement, good sized landscaped lot. M.L.S. Garage. Close to schools and shops. Call anytime.
386-2111 ART PEAKER 477-3957

DESIGNED FOR GRACIOUS LIVING
Situated in a prime residential area on high Lansdowne. It has 2 bedrooms which look out on delightful garden. The well appointed living room with a raised hearth fireplace and dining room command the panoramic view from the picture windows. Beautiful oak floors. The spacesaver kitchen with eating area has the laundry adjacent. Part basement contains OOM heating unit with humidifier and room for a hobby shop. Attached garage. Priced at $45,000 this home and garden is designed for gracious living. Viewing by appointment only please.
386-2111 R. DAL HORNE 592-6137

S-S UNIVERSITY AREA
Prime Gordon Head Location. Separate entrances, utilities. 3 dandy bedrooms, 1½ baths, nice living area, spacious kitchen. Only 3 yrs. old. Asking price in top 40's.
386-2111 D. BECKNER 477-4994

UP AND DOWN CONVERSION
Overlooking city, grossing $3,000 per year. Self contained except heat, some furnishings, appliances. Asking $25,900, good terms.
386-2111 D. BECKNER 477-4994

NEWSTEAD REALTY
1637 FORT STREET 382-8117

FOUL BAY
LANSDOWNE
Gracious living is only part of this older home. Priced below market value and the buy of the year. Step into the hall — through French doors to the expansive living room and dining room, all wall to wall in creamy shag. A large kitchen with dishwasher, a den and bedroom plus bath. Then up the enclosed stairs to two or three lovely bedrooms, all carpeted in gold nylon. Oh! Yes, another full bath. Then to the basement for a game of pool, and another bedroom or office. Enclosed patio with barbecue. Secluded back lawn. Double carport. Call now on this exclusive
MRS. V. ROBERTS
382-8117 or 592-2171

TOWN AND COUNTRY
$26,990.
13 yrs. young — beautifully maintained home, 2 bedrooms, large living room with raised hearth fireplace, dining room, modern kitchen — large eating area. Terrific value — a must to see.
BEN PARENT 598-3641
MARY JAMES 477-5618
OFFICE 382-8117. MLS

FIVE YEARS OLD
For only $28,800 in the City. 3 bedrooms, hardwood floors, very convenient to everything. Don't miss this one with a good size 7¼ mtge. M.L.S.
BEN PARENT
382-8117. MLS. 598-3641

$27,500 — $27,500
New, quality built home, separate dining room, two-pc. bath off master, and a third bath roughed-in, in full basement. Hear the waterfalls from large sundeck. To view, call BEN PARENT
382-8117. MLS. 598-3641

NEW VIEW
SOMETHING DIFFERENT
CORDOVA BAY
Beautiful new three bedroom home — rec room. Gracious living for Victorians of discriminating taste. Good value at $44,000
PATRICIA SEDGER
382-8117 or 479-3673

COBBLE HILL $27,900
The home is nestled amongst the trees on ½ acre. A lovely split level with wall-to-wall shag throughout, 3 bedroom, en suite, bright kitchen, living room with fireplace, L-shaped dining room. Julie Manness, Shirley Mollberg. Homefinders, Wall and Redekop. 386-2911.

Bayshore realty ltd.
512 fort st. 388-6424

250 HOUSES FOR SALE

WHITTOME'S
4520 WEST SAANICH ROAD
ROYAL OAK BRANCH
479-1667

OPEN HOUSE
HALF ACRE
CHARACTER
HOME
ARCHITECT
DESIGN
2036 NEPTUNE
SECLUDED - TREED
Directions: Pat Bay Hiway to Lands End — Left to Piers — 100 Ft. Turn Right — 1 Block — Drive Up Driveway — Description:
1. Topless Patio
2. 36 ft. Living room—Rock Fireplace.
3. Huge Master Bedroom with Dressing rm and Full Bathrm
4. Big Family Room
5. Formal Dining Room
6. 4 Bathrooms
7. Rumpus Room and Sauna
8. 2800 SQ. FT. Living Area.
9. Low Price only $54,500
JOHN BISHOP, B.Sc.
479-1667 656-2303

Olav Laitinen, the builder will be present on these premises on Sunday, P.M. and will be delighted to show interested parties through.

OPEN HOUSE
NEW, BIG, LOVELY
ONLY $28,500
BIG TREED LOT
1 MILE TO SIDNEY
9576 LAPWING
(OFF WEILER)
This excellent home alongside some undeveloped FOREST TYPE property that will NOT be subdivided, is 180 Ft. Deep, TUDOR STYLE, with 3 LARGE bedrooms. (1 with Bathroom), Sep. Dining room, Big Living room with Brick Fireplace and FEATURE WALL. Good kitchen with Eating Area. FULL HIGH BASEMENT with extra Plumbing and SIX big windows, has space for a WHOLE SUITE! To get there, turn off Pat Bay Hiway at McTavish X Rd., Turn right until you come to WEILER. Left off Weiler, then Right and Right again. (Last house on the left).
JOHN BISHOP, B.Sc.
479-1667 (24 Hrs.) 656-2303

Olav Laitinen, the builder will be present on these premises on Sunday PM and will be delighted to show interested parties through.

Extra Sharp
Spotless and offering three bedrooms possible fourth, Living room and Rec. room with fireplaces, Dining room plus nook, three bathrooms, workshop and utility room. Luxury for $39,900.
DON ANDERSON
477-1667 (24 hr.) 388-5685

$24,500
NEAT 'N TIDY
Two large Bedrooms PLUS room for expansion in full height roughed-in basement. Large carpeted LR with FP, Large Family Kitchen, 4-pce. Bath, Easy-care garden. 10 mins. to town — on bus route — close to schools — off Wilkinson Rd. — Owner has purchased — quick possesion — view today. MLS.
479-1667 MRS. C. ATKINS 479-5427

$19,900
Low Taxes—.41 Ac.
2 BR, no basement starter or retirement home in excellent condition. Colwood. Phone today to view.
479-1667 MRS. C. ATKINS 479-5427

Spacious
4 Bedrooms
Amid Native
Fir Trees
1¼ Acres and over 1,900 sq. ft. of living area. Large bedrooms, 20-ft. living room, carpeting, and extensive panelling. Developed basement, 1½ baths and for the gardener, there is a large heated greenhouse. Loads of parking space. Priced at $36,900. One lot could be subdivided.
479-1667 TED CHARTRES 385-3508

J. H. Whittome and Co. Limited
Royal Oak Branch

OLYMPIC REALTY LTD.
385-5741

SOUTH OAK BAY
OPEN HOUSE
1164 ROSLYN RD.
SAT., 1:30 - 4:00
Gracious family home — old world charm and character. 1600 sq. ft. on main floor includes family room off kitchen, 16x19 separate dining room (beautiful oak floors), den, 2 fireplaces, master bedroom, loads of closets and builtins, 1½ baths, full bath upstairs. Best value in this area today. $37,200. MELODY VILLENEUVE, 385-5741 or 598-3518.

BRAND NEW!
Just in time to choose your favorite colour for the w-w carpet. This beautiful bungalow, almost complete has 3 bedrooms, bright large kitchen, living room with fireplace and L shaped dining room. The back of this home views onto rolling green pastures in Cobble Hill. $19,900. Call LILIAN McLEOD, 385-5741 or 598-5446.

LIVE FREE
Grow your own vegetables, keep a few cattle and chickens, plus you'll have a fantastic investment in 16.9 acres of land bounded by 2 roads. All this plus a bungalow. What a way to live and raise your family! Just 4 miles outside of Duncan. $15,000 down. Call LILIAN McLEOD at 385-5741 or 598-5446. M.L.

TWO COTTAGES
62' LAKEFRONT
Here's an opportunity for summer fun plus revenue, at Shawnigan Lake. Cottages in excellent condition — wired 220, copper plumbed, all furnished (elec. ranges, fridges, etc.) Each with 2 BR., bathrooms. On approved septic tank. Asking $31,850. Phone F. COLOMBIN, 385-5741 or 385-3033.

LOW-LOW-DOWN
Hurry on this two-bedroom bungalow, ideal starter, close to schools, bus, community activities. Large LR, utility, full basement. Sparkling stucco finish. Your low down will see you settled and comfortable. $21,900. MLS. Call BOB DAVISON, 385-5741 or 477-6692.

BY OWNER
$32,000 firm. On quiet cul-de-sac, 3 year old 3 bedroom, master en suite, large in-line living - dining room, with feature wall and old brick fireplace, quality wall-to-wall throughout. basement roughed in for additional rooms. Near primary and secondary schools. Extra large landscaped lot. 477-9340.

OPEN HOME
2850 BRYN MAUR
SAT. 1:30 - 4:30
Renovated 2-BR home with W-W carpets, new cupboards and sink, new wiring and plumbing, new roof, on a good lot. This home is offered at $16,500 with low DP. Start here to build on equity and fight inflation.
383-1671 F. CRAIG 478-5561
BLOCK BROS. REALTY LTD.

250 HOUSES FOR SALE

SINCE 1887
Pemberton Holmes Ltd.
1002 Government St. 384-8126

OPEN HOUSE
SATURDAY 1:30-4:30
6714 TAMANY DRIVE
A truly magnificent property and home with fantastic mountain and sea views. 3 bedroom, 3 baths, 18'x36' swimming pool, all rooms equipped for inter-com, TV and telephones. 16'x21' master bedroom with 5-pce. bath, fully developed basement with wet bar, completely secluded, fully fenced and landscaped, heatilator fireplace, ultra modern kitchen, open beam, etc., etc. This home must be seen as there are too many extras to mention. Realistically priced at $62,500. Exclusive.
384-8126 JIM WEST 382-1145

OPEN HOUSE
SATURDAY 1:30-4:30
1260 VISTA HEIGHTS
An excellent 2-BR full basement home with extra room down. Needs updating but is in excellent condition. Asking only $23,900.
LARRY BROOKS
384-8126 478-2918

OPEN TO VIEW
SAT. 1:30 - 4:30
930 JOAN CRESCENT
$54,900
Overlooking "Government House" this luxur

250 HOUSES FOR SALE

JACK MEARS OAK BAY REALTY LTD.

"The Professional People"

OPEN HOUSE
SIDNEY — BRETHOUR PARK
9601 LAPWING
SAT. 1:30-4:30
A really new quality 3 bedroom home. Spacious living room with feature fireplace. Dining room opens onto wrap-around sundeck. Bright kitchen with generous breakfast nook. 4-piece vanity bathroom. Powder corner in master bedroom. Full basement with 3rd bedroom and 2-piece bathroom. Good neighborhood. On Cul-de-sac. $27,950. Call: JOHN HOLMS at 386-2291 or 652-1702.

OPEN HOUSE
4140 BORDEN STREET
HIGH QUADRA
SAT. 1:30-4:30
Quality 4-year-old, 3 bedrooms, could be 4th in basement. Bay window and stone fireplace in spacious living room, with gleaming hardwood floors. Large sundeck off dining room. Family room with stone fireplace in basement. Shake roof. Easy care treed lot. Close to schools. Pleasant quiet neighborhood. $33,500. Call: FRED MORGAN at 386-2291 or 598-4670 or BARBARA BOLLI at 385-7902 or 386-2291.

OPEN HOUSE
2085 GOLDSMITH ST.
SAT. 1:30-4:30
You can't help but fall in love with this outstanding 2 bedroom stucco home, nicely decorated with hardwood floors, bright sunny kitchen with eating area. Drive-in garage plus fenced backyard. Located in a desirable area of Oak Bay, only one block from shopping centre. Full price $30,300. For the home of your own call: ELEANOR RUSSELL at 592-9782 or 386-2291 or MARKIE MUNN at 478-7253 or 386-2291.

OPEN HOUSE
538 BROADWAY
GLANFORD AREA
SAT. 1:30-4:30
2 bedroom family home, large bright convenient kitchen, in-line dining room with sundeck off. Living room with fireplace plus country view. Full high basement with 1 bedroom and bathroom. Excellent arrangement for in-law suite. Easy terms. $30,000. Call: ROY GOULD at 386-2291 or 384-1563.

DOWNTOWN OFFICE
201-727 JOHNSON ST. 386-2291

COLWOOD
BEST PART
Fine quality home. 4 years old, like new. Gleaming hardwood floor. Comfortable living room with old brick fireplace. Dining room off kitchen with breakfast nook. 3 bedrooms. Full basement with large family room. Attractive exterior. On cul-de-sac. Quiet, pleasant area. Price reduced to $32,700. Call: JOHN HOLMS at 386-2291 or 652-1702.

SIDNEY
Take part and watch your home grow. Ready for occupancy in about 60 days. Choose colors for bathroom plumbing. 3 bedrooms. Living room with fireplace. Dining room opens to sundeck. Full basement with 3rd bedroom. Interesting location. Full price only $23,500. Call: JOHN HOLMS at 386-2291 or 652-1702.

LANGFORD
Only 1½ years old. Numerous features to give your $ real value. 3-bedroom home with 1 or 2 more in full basement with family room. Luxurious shag carpet in living room and dining area. Feature fireplace. Large covered sundeck. Hardwood floors in bedrooms. Large lot 68x138 mostly fenced. Lots of parking space. Close to schools. Only $27,900. Call: JOHN HOLMS at 386-2291 or 652-1702.

LANGFORD VILLAGE
Who says you can't take it with you. Cute and cozy and furnished. Double unit 20x40 "Cascade." 2 bedrooms. Front porch and utility room included. Separate double garage. Good cul-de-sac lot 60x130. Very low heating costs and low taxes. $23,500. Call: JOHN HOLMS at 386-2291 or 652-1702.

CEDAR HILL
42 OF AN ACRE
Privacy and seclusion you wouldn't believe so close to town. Charming, comfortable home that needs time to absorb. Living areas spacious. Conservatory for outdoor living off dining room. 3 bedrooms have old-worldly atmosphere. Full basement. Separate 1-bedroom in-law suite. Grounds hedged and landscaped for the gardener. Cannot appreciate from drive-bys. $52,500. Call: JOHN HOLMS at 386-2291 or 652-1702.

AMAZING $16,000.
Yes: It's amazing what a little paint, paper and elbow grease would do for this sturdy 3-bedroom home with separate dining room and full basement. Wall-to-wall in entry hall and panelled living room. Please Call: BARBARA BOLLI at 386-2291 or 385-7902.

OPEN HOUSE
SAT. 1:30-4:30
1333 CLIVE DRIVE
Better than an apartment, come and see this 2-bedroom retirement home in the heart of Oak Bay Village CONNIE O'REGAN and JO ANN HOPPE in attendance. 598-3321.

OPEN HOUSE
1777 DENMAN STREET
SAT. 1:30-4:30
Come and see inside this immaculate 3-bedroom no-basement home. All the nice-sized rooms are wall-to-wall carpeted. Don't miss this chance! Try your offer on an asking price of only $21,900. To preview call DENNIS BERRY at 598-3321 or 479-5724.

OAK BAY OFFICE
2194 Oak Bay Avenue 598-3321

FIRST TIME ON MARKET
UNIVERSITY AREA
Vendor transferred and regretfully must sell his quality 10-room plus home, with its lovely entertainment sized living room and separate dining room. You will be delighted with the cozy comfortable stone fireplace and wall-to-wall shag carpeting, and the sunny southern exposure to the picturesque garden at the rear. The lady of the house will love the handy kitchen with dishwasher, double stainless sink, and handy pantry. Broom closet and washer-dryer set up in the large family eating area. Three bedrooms on the main floor, with two more large ones down, plus large games room and separate recreation room being finished in the old-pub Tudor style, with wet bar and old brick fireplace. Oh, yes, there are two 4-piece bathrooms and the master bedroom is en suite. To top it all, the kids can walk to every level of schools, and the shopping is walkable too, not to mention the bus a block away. All this is available in a high prestige area at a very realistic price of $52,500. We'll be happy to show you through — please call CONNIE O'REGAN (477-4231) or JO ANN HOPPE (477-6441) or 598-3321.

OAK BAY SOUTH
$29,900. Immaculately maintained home in choice area, close to village, park and schools. Main floor has 2 bedrooms, fine living room with dining alcove and fireplace. Kitchen with eating area and bathroom. Basement nicely finished including large rec room, 24x16, another bedroom and lots of additional storage space. The lot is small and easily maintained. There is a separate garage. This is a "must see." Please call JOHN BARNES at 598-3321 or 598-4243. MLS.

250 HOUSES FOR SALE

JACK MEARS OAK BAY REALTY LTD.

"The Professional People"

DEEP COVE
QUALITY HOME
Spacious 4-bedroom Cathedral entrance home on high ½ acre treed lot overlooking Saanich inlet. Almost 2,900 sq. ft. of living accommodation for $49,900. For further information call DENNIS BERRY at 598-3321 or 479-5724.

MILL BAY
—Near Brentwood College.
—Charming VIEW home in wooded hillside setting of 1½ acres overlooking Saanich inlet.
—Living-dining room 28'x30', vaulted, beamed ceiling, large brick and sandstoned fireplace
—Modern kitchen 123'x10' — bar counter.
—Master bedroom, 4-piece en suite.
—Second bedroom plus second 4-piece bath.
—Slate floor in kitchen, halls and bathrooms.
—Living room and master bedroom onto 30'x16' sundeck.
—Open stairs to finished lower level.
—Large family room, brick fireplace.
—Two bedrooms (or in-law suite). 4-piece bath, storage room, and furnace.
—Coloured plumbing throughout.
—Drapes and all major appliances included.
—PRICE: $49,000. View by appointment only.
—Call MRS. STEWART WILLIAMS at 592-0868 — 598-3321.

SHELBOURNE — UNIVERSITY
Spaciousness describes this 2-bedroom plus possible in-law suite, home in this popular school and university area. Attractive stone fireplace and wall-to-wall carpeting enhances the lovely living room. Extra large master bedroom, quality cupboards in the kitchen, family dining room and completely tiled bathroom. $35,000. CONNIE O'REGAN (477-4231) or JO ANN HOPPE (477-4231). Office 598-3321.

WEST GORGE — $31,500
RETIREMENT SPECIAL
Unobstructed waterview from picture windows. Sitting room, brick fireplace, separate dining room, large kitchen with eating area, 2 large bedrooms, 4-piece vanity bathroom. Full basement with extra room. Call DIBDIN RIVIERE at 598-3321 or 598-4463.

COLWOOD
For comfort and quality in the COUNTRY, come to see this pleasant modern home offering 3 bedrooms, in-line dining with sundeck and patio, large landscaped garden, games and bar room in developed basement. The street is a quiet cul-de-sac in this growing LOW TAX area. Price is $34,000. For prior viewing, please call BETTY LOWTHER at 598-3321 or 477-1937.

SAVE AT $29,900
And prove to yourself the value offered in this modern 4-bedroom home, featuring close-in location (1½-mile circle), 2 full baths, walk-out to sundeck, panoramic city view, separate family room and much, much more. SAVE MONEY! EASY BUY!! Trades considered!!! DISCOVER results by calling GORD COWAN at 479-6792 or 598-3321.

OAK BAY
$30,700
2-bdrm. plus home, in a most convenient location just 1 block to shopping centre and bus. Separate dining room, rec. room down plus large workshop area. Large dormer room up. Very pretty fenced garden. Call CONNIE O'REGAN (477-4231) or JO ANN HOPPE at 598-3321 or 477-6441.

GORDON HEAD
ARBUTUS AREA
Bright cheerful family home, 4 large bedrooms upstairs with master en suite. Formal dining room and comfortable, living room with a feature brick wall. Kitchen is equipped with built-in counter stove and wall oven with a very handy pantry area and a terrific family eating area. 2½ baths and double garage complete this terrific buy at $44,500. Call CONNIE O'REGAN (477-4231) or JO ANN HOPPE (477-6441). 598-3321.

OAK BAY WITH SEA VIEW
$58,500 will get you into this bright and spacious home. Lge. liv. room, dining rm. with fireplace, two 4-piece plus ½ bathrooms. 3 bedrooms, den, knotty pine kitchen with built-in stove, an abundance of cupboard space. Close to all amenities. To view please call RUTH BENNETT at 592-6257 or 598-3321 MLS.

SSC
SWINERTON, STEWART CLARK LTD.
1318 BLANSHARD 385-2481

OAK BAY
Exceptionally large family home or legal duplex. Located at 1010 Foul Bay Rd. At present needing considerable repair and decorating. Terms to be arranged with immediate occupancy. For information call:
Doug Bowen 385-2481

CITY
2 BATHROOMS
4 BEDROOMS
Older type family home, consisting of living RM., electric kitchen, 2 Bdrms. on main floor, plus 2-Pce. Bthrm. and 2 Bdrms. upstairs with 3-Pce bath. Also large workshop connected to the house. High crawl space with electric hot water tank and Auto Oil Furnace.
$19,500

LANGFORD
TASTEFULLY REMODELLED — 2 BEDRMS — 2 EXTRA IN WARM BASEMENT. NEW COLOURED 4-PCE. BATH, NEW CABINETS, NEW STUCCO, NEW ROOF, LOVELY WALL-TO-WALL THROUGHOUT, MINUTES FROM SCHOOL, STORES, RECREATION. FULL PRICE: ON GOOD TERMS $21,500.
THESE HOMES CAN BE VIEWED BY APPOINTMENT WITH D. OKKER — EVES. 478-4501

SPACIOUS UPLANDS HOME
Built for present owner and designed for family accommodation combined with entertaining convenience and a measure of privacy for everyone, with 2700 sq. ft. of effective living area. W-W carpeting 25x14 den — main floor with a most convenient and functional electric kitchen, utility and guest washroom, open stairway to 2 full bathrooms, 4 better than average sized bedrooms (Master bedroom ensuite with full bathroom, study and sundeck with a glimpse of the sea). 3 fireplaces and many extras. High ceiling basement has 40x15 playroom. Workshop, space for another bedroom and storage area. Double carport and parking for several cars. Grounds mostly in natural state. Entrance to large patio from den. Terms and early possession. Exclusive at $75,000. Please call Mr. Custance, 385-2481.

Johnston SINCE 1903 & CO LTD.

SIDE-BY-SIDE DUPLEX
This fine duplex will appeal to those people requiring a little revenue assist. Appealing corner position, adjacent to neighborhood park. Two bedrooms each side and full basement. Quality construction. Be first to call at this price. $35,000. Call Simon Flett, 385-2471, Johnston and Co. Ltd.

250 HOUSES FOR SALE

P.R.B
P. R. BROWN AND SONS LTD.

OPEN HOUSE
3572 Beach Drive
Views! Seclusion!
SAT. 1:30-4:30
Only on the market because owners are leaving the country and must sell their delightful deluxe dream home overlooking Cadboro Bay.
—Large living room with fireplace
—Dining "L"
—Three bedrooms (or two and den).
—Two full bathrooms; master "ensuite."
—Delightful front and back patios offering seclusion and views.
—Easy-care garden completely "sprinklered"
—Double garage—Lots of parking.
This is an exceptionally well-built and most attractive home—do see it to appreciate the quality and setting.
$77,500
MRS. BAXTER
385-3435 ANYTIME
—P.R.B.—

OPEN HOUSE
Waterfront Home
SANDY BEACH AND BOAT HOUSE
1933 Kaltasin Rd.
SOOKE
1:30-4:30
SATURDAY, FEB. 17
ML233
FEATURING:
—3 BEDROOMS
—3 BATHS
—SPACIOUS LIVING AND DINING ROOMS
—IN-LAW SUITE (SEPARATE ENTRANCE)
—GUEST COTTAGE (FULLY MODERN)
—HOT WATER HEATING
$59,500
385-3435 ERIC HUGHES ANYTIME
—P.R.B.—

OPEN HOUSE
Sat., 1:30 - 4:30
1241 Highrock
Modern split level home situated in a nice area. Large living room with fireplace. Immaculate kitchen with spacious dining area, large patio and a drive-in garage. Asking $47,000.
385-3435 C. LEUVEN 479-6661
—P.R.B.—

OPEN HOUSE
3520 Upper Terrace
Sat., 1:30 - 4:30
Contemporary 2 level plan home near the golf course. Large living room-dining room with white brick floor-to-ceiling fireplace. Master bedroom en-suite plus 2 other bedrooms and a den or reading room. Really worth seeing and asking $58,500.
J. H. P. EVANS
385-3435 477-4452
—P.R.B.—

GORDON HEAD
This most flexible home with views over Mount Baker and Finnerty Cove is within walking distance to the university. The recent addition could be an "in-law" suite or additional bedrooms. The large lot lends itself to V.L.A. A different home to describe in limited space, but a pleasure to view. Very realistically priced at $53,000.
MRS. BAXTER
385-3435 ANYTIME

BRENTWOOD BAY
A wooded lot and 4 bedrooms distinguish this quality built 7-yr.-old family home, contemporary designed and nestled in the natural trees. Close to school and shops on a quiet cul-de-sac.
—Cathedral entrance to a spacious living room, R.H. fireplace, sliding doors to sundeck, large dining area, cab. kitchen with eating area, 4-pce vanity bath and two bedrooms on the main floor.
—Spacious rec. room, 2 pce bath, 2 bedrooms, and laundry rm. for washer and dryer in lower level.
—O.O.M. heat, dr-in garage plus a carport and on sewer.
Price $38,500. Terms
385-3435 AL VICKERS 652-2266
—P.R.B.—

NEW LISTING
Better than new, this 3 bedroom home is in beautiful condition. The full high basement will make easy further development. Only $28,000.
385-3435 MRS. MUSTERS
—P.R.B.—

DEAN HEIGHTS
Attractive 3 bedroom family home in an ideal location. Living room with fireplace and feature panelled wall, separate dining room. An immaculate kitchen with spacious dining area. There is extra accomodation in the full high basement and a drive-in garage. Price at $33,950.
J. P. H. EVANS
385-3435 477-4452
—P.R.B.—

OAK BAY BORDER
Exceptional 4 bedroom home in this desirable area. Close to schools and shopping. 9 yrs. old. 6¼% financing. Offers invited on $32,500. MLS.
385-3435 477-5057
R. ANDERSON
—P.R.B.—

CITY
A tremendous buy in this up and down duplex with 2 bedrooms on each floor, 2½ baths, separate entrances and meters. Beautifully renovated. Central location. Very good value at $27,500. MLS.
385-3435 ERIC HUGHES
—P.R.B.—

CARNARVON
New Listing: Lovely condition — Modern 2 bedroom full basement home. Near new plush carpet in dining and living room. 3 bedrooms, nice size kitchen with eating area. Developed rec room in the full high basement. A lovely home in a desireable area. Asking $31,000.
T. HUEBNER
385-3435 477-5164
—P.R.B.—

CORDOVA BAY
Very attractive three bedroom home situated on a large well kept lot with seaviews, drive-in garage and a work shop. Nice treed lot. More than you expect for $32,900. MLS.
C. LEUVEN
385-3435 479-6661
—P.R.B.—

400 FT. WATERFRONT
And 7 acres gently sloping land with water, power and phone, tremendous view, big trees and a good beach, all close to the city. A homesite for the discerning buyer at $50,000.
385-3435 383-3789
P. MUSTERS
—P.R.B.—

LANGFORD
—4 bedrooms
—Living room 13x15.6
—Drive in garage
—O.O.M. heating
—Full basement
—Extra large lot
Value at only $23,500. MLS
385-3435 L. C. KNIGHT
—P.R.B.—

P. R. Brown and Sons, Ltd.
763 Fort St., Victoria, B.C.

250 HOUSES FOR SALE

HOMEFINDERS

DOUGLAS ST. 386-2911
BLANSHARD ST. 386-8321

OPEN HOUSE
SAT. FEB. 17, 1:30-4 P.M.
679 RALPH STREET
A charming older 2 or 3-bdrm. home. Well kept on a large lot. Asking $20,900 MLS.
POLLY HIGGINS, 386-2911 or 592-4111.

OPEN HOUSE SAT. FEB. 17-73.
3012 MALLARD AVE. 1-4 p.m.
V.L.A. size lot — fenced and treed lovely 5 bedroom home at $45,900—real value at this price. Realtors and clients welcome! MLS. For prior viewing call 386-8321.
Gordon B. Macdonald

INVESTMENT — $29,800
Legal Duplex plus in-law suite. Good location near Jubilee Hospital. Plumbing, wiring, stucco and roof, all renewed in 1967. Never a vacancy. Good gross $365 per month.
SHIRLEY MOLLBERG, 386-2911 or 478-5327

COFFEE SHOP — $12,900
The price has been reduced from $15,000 for this going concern in prime location. Good clientele and showing good returns. Phone now, 386-2911 or 478-5327.
SHIRLEY MOLLBERG

1460 DAYS OLD!
This young house is just nicely broken in. We have an anxious Vendor who has agreed to reduce the price from $32,000 to $31,000. Phone me now for more information on this lovely secluded 4-bedroom home.
DONALD H. HAMILTON
386-2911 or 478-3552

REVENUE PLUS
Roomy comfort is yours in this older Fernwood area home. Main floor has large LRM and Dining room with beamed ceilings and F. Place. 1 Bedroom; large kitchen, 4-pce. bath. Upper floor is fully furnished has 5 brms., bathroom, L. room, kitchen, basement has 2 Brms or play rooms, laundry room, work area, plus lots more room. Present Revenue $300 pr. month. Asking $32,500. MLS. Call JACK GREENWOOD to view. 386-2911 or 385-2309.

LIVE IN A HOUSE BY THE SIDE OF THE ROAD!
Let the rest of the world go by your doorstep and enjoy it in the comfort of this cozy, 2-bdrm. home. The price is right, too — Asking only $22,900. MLS. For further info phone
DONALD H. HAMILTON, 478-3552 or 386-2911.

LOW DOWN PAYMENT — $18,900.00
If you qualify for the B.C. 2nd mtge this no basement home could be for you! 2 BR, LR with brick fireplace, large kitchen, and separate garage. A good one to hold — zoned M-1. MLS.
HAZEL CLARKE — NORMA HILL 386-2911

SIDNEY
This 4-year-old is a bright beauty! 3 bdrms, no steps, LR. and DR. have walnut feature walls. Fenced yard, built-in barbe-cue. A dandy buy at only $24,500.
JEAN LAMBERT 656-3426, 386-2911

HAVE YOU LOST YOUR ELBOW ROOM?
Relax, I've FOUND it! This one-year-old home has three bedrooms on the main floor and an extra three bedrooms, kit., L. Rm. and bath downstairs for your long term visitors. Not only does it have lots of elbow room inside but the property itself has 2.02 acres of freedom! MLS. For more information contact:
BOB CARBY 386-2911 or 382-1459

MUST SELL $22,900
Ideal for a senior couple who'd like a trouble-free home on a fenced lot and don't want to pay too steep a price for it. 2 bdrms no bsmt. Sep. dng. and fam. rms. Roses and shrubs in front — room for a garden in the rear. A garden shed taken care of the tools. Try it — you'll like it! MLS
MILT AGATE 386-2911 or 384-5867 anytime.

WANT TO DICKER?
Now is the time — owner wants a quick sale. 2 bdrms plus den or 3rd bdrm. Big cabinet kitchen with sunny dng. rm. joining — glass doors to huge sundeck. Feature brick wall fireplace. A quality home near Sooke. Owner is asking $28,500. Why not take a look at it. MLS.
MILT AGATE 386-2911 or 384-5867 anytime.

UPLANDS
Well appointed 3 bedroom luxury home. Large entertainment room with hardwood floor and copper-hood fireplace. MLS. $59,500. To view phone GLYN JONES, 386-8321 or 386-6624.

CEDAR HILL
New 2 bedroom condominium. Well soundproofed. Convenient location. MLS. $22,700. GLYN JONES 386-8321 or 386-6624.

GORDON HEAD
Immaculate 2 bedroom stucco home on unusually attractive lot. Large existing mortgage can be assumed. $24,900. GLYN JONES, 386-8321 or 386-6624.

COLWOOD DUPLEX
3 year old 5x5. 3 bedrooms each side. Rent 165 per suite. Tenants pay all services except water. $35,300 MLS. GLYN JONES 386-8321 or 386-6624.

SOMETHING SPECIAL
This no basement home is immaculate, large living room with fireplace, dining area, 2 good sized bedrooms, easy care nicely landscaped lot, washer, dryer, range and refrigerator included in asking price of $26,900. To view call ELEANOR BRAY 386-8321 or 592-1130. MLS.

WHAT DO YOU EXPECT?
For $23,500 — Well this charming 3-bedroom home HAS MORE than you'd expect! Cosy living and dining area, brick fireplace, spacious kitchen with utility room off. Fenced lot in quiet area. Close to Vic High. Low down payment to the "RIGHT" people. For details and viewing call 386-8321. M.L.S.

GORDON OR ANN MACDONALD

ESQUIMALT BARGAIN!
$22,500
2 bedroom home with easy care lot. Nice shag carpeting in living room, fireplace, large kitchen, recreation room in basement. Wired for W-D. To view please call MARGARET BRIDGER 386-8321 or 388-5868. MLS.

SIDNEY! — GARDENER'S DELIGHT
$19,900
Live close to the sea in a convenient, no-step home with 2 bedrooms, separate dining area, glassed-in sunporch and deluxe yard. Heated greenhouse, carport, excellent garden plot. MLS. See this today with MARGARET BRIDGER 386-8321 or 388-5868.

IF YOU WANT
An immaculate home with 2 bedrooms, large living room, nicely landscaped lot, washer, dryer, stove and fridge. Close to bus line and amenities — all for $24,900. MLS. Call MARGARET BRIDGER, 386-8321 or 388-5868.

CORDOVA BAY — $20,900
Lovely little 2-bedroom home on large lot in choice area. Two bedrooms, large kitchen, utility room, sunken living room with hearthstone fireplace. MLS. To view call MARGARET BRIDGER 386-8321 or 388-5868.

IMMACULATE HOME!
OAK BAY — $29,900
Two bedroom home with nicely developed basement. Large living room with fireplace, separate dining room, modern kitchen with eating area — many extra features. MLS. To view call MARGARET BRIDGER 386-8321 or 388-5868.

WHY RENT?
Tillicum $21,500. 2-bedroom, stucco home — fireplace, large living room. To view please call JEANNINE KOSSACK 386-8321 or 383-7207.

WALL & REDEKOP Realty Ltd.

250 HOUSES FOR SALE

HOMEFINDERS

DOUGLAS ST. 386-2911
BLANSHARD ST. 386-8321

2 ACRES! BRAND NEW HOME!
Forty minutes from Victoria. Lovely 3-bedroom rancher style home. Only lived in 6 months. Over 1400 luxury square feet. Fully carpeted — attached garage. Great seclusion, peaceful and quiet. Excellent value at only $31,900. MLS. To view call 386-8321.
GORDON B. MACDONALD

GORDON HEAD SPARKLER!
Lovely 3-bedroom, family home that sparkles like a jewel in the sun. Located on quiet cul-de-sac close to schools and shops and bus. Separate dining room and step saver kitchen. To view this "Gem" call GORDON B. MACDONALD or RON MATHEWS at 386-8321 anytime. MLS.

"SOLID BRICK"
Vintage Victoria duplex with spacious accommodation, 3 bedrooms each side (master has fireplace) plus large living room, dining room, family size kitchen — realistically priced at $26,900. MLS. To view please call JEANNINE KOSSACK 386-8321 or 383-7207.

WALL & REDEKOP Realty Ltd.

HENDERSON REALTY
WE BUY, SELL AND TRADE
385-9741 ANYTIME

OPEN HOUSE
6661 TAMANY
SAT. 1:30-4:30
FABULOUS VIEWS
HIGH LOCATION
Attractive lge. 1630 sq. ft. home on quiet cul-de-sac in Central Saanich. Three bedrooms — 1½ baths. Lge. living rm. with fireplace — dining rm., galley kitchen — rec. room — sundeck and enclosed garage. VLA lot — early possession on this outstanding value—$39,900. MLS.
STAN TRONT 477-2829
JACK MOEN 658-5448

OPEN HOUSE
SAT. 1:30-4:30
977 STELLYS X ROAD
Three bedroom home with full basement, large lot (future subdivision possibility), double carport, lge. sundeck, low taxes, nine years old. Only $29,900. MLS
J. G. McCORMACK 479-6030

OPEN HOUSE
COLWOOD
Sat. 2-5 p.m. at 3337 Acemink
Follow the arrows from Painter Rd.
ASKING $27,000
3 bedroom, basement home on a 75x150 lot. Owners can give quick occupancy. MLS
For prior inspection please call
385-9741 G. E. RYAN 384-3355

OPEN HOUSE
SAT., 1-4
1014 BAY ST.
Completely renovated. Beautiful condition. Each floor (up and down duplex) has living room, 2 bedrooms, 3 pce. bath, large kitchen with new cabinets, separate electric and gas meters. HW tanks, entrances. Full basement, lots of parking. 10 min. to town by foot. Try your offer—must be sold. MLS. $27,500.
KEN MANN 592-7443

4-BEDRM. HOME
Located high on a hill in Saanich between Quadra and Douglas. Beautiful big family 12-yr.-old home with lvg. rm. and FP., large dining rm., separate E.A. in bright cabinet kitchen, 2 pc. bath on main floor. 4 huge bdrms. and 4 pc. bath upstairs. Sundeck provids city and mountain views. Lovely treed, sewered lot. Full bsmt. with rec. rm. and bar, utility and furnace-storage rooms. Extra parking. Priced at $32,900. MLS.
KEN MANN 592-7443

CORDOVA BAY
Lovely 4-Bdrm. home (3 up, 1 down). Situated on quiet cul de sac, 14x17 living room with fireplace, 10x12 dining room, 12x14 cabinet electric kitchen with eating area, 2-Pce. en-suite master bedroom. Full high cement finished basement. Recreation room plus 3-Pce. bath also utility room. 220x100 lot, good for VLA. Nicely landscaped. Priced to sell at $44,500. Call anytime:
BILL McCARTER, 592-3970
BOB GIBSON, 658-5153

OAK BAY
$45,900
Unusual professionally designed no-step 3-bedroom home of 1,750 sq. ft. Near the marina. Cabinet electric kitchen, 2 bathrooms and 2 fireplaces. Extra large lot, double carport and plenty of room for boat, camper or trailer storage. MLS.
FRED SUTTON— 658-5104

GORGE
$17,900
3 BEDROOMS
A full basement home on a 75x133 lot. A good family home and a fine investment. $5000. cash will handle. 385-9741 G. E. RYAN 384-3355.

OAK BAY
$27,100
NR. WINDSOR PK.
Two bedrooms, separate dining room, full basement. In fine condition and ready for you. 385-9741 G. E. RYAN 384-3355.

EVERGREEN HOMES
2811 Douglas St.
Open 'til 7 p.m., 384-9715

PROPERTY ON THE ISLANDS?
Let us show you how you can participate and save. The right design on the right property. We build on site. Mortgage funds available.

NEW HOMES
NOW READY FOR OCCUPANCY
In the popular GORDON HEAD area.
1864 Penshurst $36,500
1870 Penshurst $35,900
Lets talk TRADE with your present home. Just call
384-9126 MR. GREENE 385-0795
PEMBERTON, HOLMES LTD.

250 HOUSES FOR SALE

WHITTOME'S
706 FORT ST. 388-4271

OPEN HOUSE
2922 YETA PLACE
SAT. 1:30-4 P.M.
In Colwood. Follow Sooke Rd. to Mt. View to Yeta Place. $24,200. Modern interior 2 Bdrms, full basement. 2 extra rooms over garage. Easy financing.
388-4271 RUTH LUKAITIS 477-5306
388-4271 SHIRLEY WILDE 478-2459

UPLANDS
$59,000
THIS HOUSE IS DIFFERENT! It has the privacy and informality of a 10-Mi. Pt. or country home (inside and out), with the convenience and charm of an Uplands location. Almost 1900 sq. ft. of no-step modern comfort, 3 full baths, 3 fireplaces, 3 large bedrooms on the main plus a guest or family ste. finished in the basement. The cosy den gives no-step access to delightful natural and private garden with patio. Contemporary style ideal for small family or retirement. View now for possession June or July.
Gerrie Hutton Eleanor Sanderson
386-9327 388-4271 384-9610

BELOW
Are some homes for your consideration. If nothing suits we have more. If you own and wish to sell we have possible buyers waiting too. Call Eric or Lorraine
ZIEGLER
388-4271 592-1768

Uplands Immediate
On about .5 acre. Lovely 2 bdrms., Den, LR, DR, Full bsmt. with rec. room and dble. garage and at only $51,500.

GORDON HEAD
Beautiful views from this 3 BR, LR, DR, 2 bath home on 79x169 landscaped lot fenced in rear. Rec. Rm. in full bsmt. A buy at $37,800.

5 BEDROOM
Older home fully renovated and new wing added—excellent family home on Blenkinsop near Cedar Hill X Rd. Den, 16x16 LR and 15x11 DR. 4-pce. ensuite bath plus 2 more baths. Wet bar in den. Asking $47,900. MLS.

UNIVERSITY
Is only 6 mins. away from this 4-bdrm., 3 bath, triple insulated home overlooking everything for 360 degrees. Floor to ceiling B.C. stone fireplace and complete wall of "Twindows" grac the 15x25 ft. L. Rm. Separate 11x14 D. Rm. shares the view over Cordova Bay toward Grouse and Baker Mountain. Excellent kitchen with eating area and balcony. Den and Rec. Rm. An Executive Home at only $69,900.

$42,500
2-yr.-old 5-bedroom, 3 bath luxury home on Rocky Point Road. Wall to wall throughout. Front and side doors enter into Lath. Entrance for easy conversion to Dplx or Suite in fully developed lower level. 2852 sq. ft. living area overall—LOW—Low Taxes.

SWIM AT $35,900
Yes, an 18x36 filtered pool, plus a solid no nonsense home with 6 bedrooms, 2 baths, LR, DR and Rec Room, fruit trees. No garage but pkng. for 6 cars. Minutes to University.
ZIEGLERS
388-4271 592-1768

$20,900
Vacant. No-step bungalow with 2 bedrooms. 12x19 L.R. with W-W carpet. Sep. D.R. with W-W carpet. Large kitchen. Fruit trees. Garage area.
388-4271 SHIRLEY WILDE 478-2459

J. H. WHITTOME and CO. LTD.

BLOCK BROS
Colwood
1949 Sooke Road
478-5561

LARGE RANCHER
Situated in West Burnside area on a big lot, this 3 BR no step home has over 1500 Sq. Ft. on the main floor, extra large 2-car garage, a view of the water from the sundeck. DR, LR and kitchen are extremely spacious and the master BR has en-suite plumbing. F.P. $32,000. Bob Paul 478-5561 or 478-2477. M.L.S.

CHOOSE !
COLWOOD-LANGFORD
Fresh Air! Low Taxes! Priced Right!
Non-bsmt: 2 BR $16,500
3 BR $24,900
3 BR completely furnished $25,900
4 BR $22,500
Full bsmt: 2 BR $27,900
2 BR $21,500
3 BR $27,900
3 BR $37,500 on 2 beautiful acres
½ Bsmt: 2 Br $21,900
Your home awaits you. May we introduce you?
Olive Webber 478-5561 or 478-7733
Vi. Berringer 478-5561 or 385-3693

PHELPS AVE.— $27,850
This 4 years young spacious house has 3 beautiful BR, LR with FP, DR, good size kitchen and 4-pce. bathroom on the main floor and full Bsmt with extra large Rec. room, laundry room and lots of space. Large carport and beautiful sundeck. This country house is on sewer too. Must sell this weekend. All grades and offers considered. Call now.
Ken Purewal 478-5561 (24 hrs.)

OPEN HOUSE
1:30-4:30 SAT.
PORTSMOUTH DRIVE
Four brand new homes in the Esquimalt Lagoon subdivision. Turn left off of Metchosin Rd. onto Lagoon Rd. and left onto Heather Bell Rd. to find these 3 BR Homes with a Beautiful view of the Lagoon and Olympic Mts. All have many features such as FP, W-W, en suite plumbing, and sundeck. Priced from $38,500 - $39,500. Come and view them with Isabel Hyland 478-5561 or 478-4982.

COZY HIDEAWAY
Beautifully landscaped ½ acre with stream. 1000 sq. Modular home. Two large Br. 13x20 ft. living room with acorn fireplace. Compact kitchen with dining room. 1½ baths. None nicer at $22,900.
Doug Cole 478-5561 or 478-4494

HENRY BITTERMAN LTD.
2700 Government 386-2971
SAVE . . . $ $ $ . . . HUNDREDS
We have not raised our rates —still 4%
4% 4% 4% 4% 4% 4%

TWO BEDROOMS
No basement, for retired people, or beginners. Near bus, shopping centre, etc. Really nice location. Terms at $22,000. Ph. H. Bitterman.

OPEN HOUSE
10230 Fifth St.
Sidney. Lovely seaview. 2-bedroom. Completely renovated. On quiet street. Full price, $27,000. 656-4642.

$23,500. VICTORIA BARGAIN
Close to Vic High. Immaculate home. MLS. Call JOHN NORTON 386-8321 or 388-6162. Homefinders. Wall and Redekop Realty Ltd.

250 HOUSES FOR SALE

BICO

BOORMAN INVESTMENT CO. LTD. 386-7521

WATERFRONT $39,000.
OPEN SAT. 2 TO 4 P.M.
555 VIEW ROYAL AVE.
Secluded 75x137 lot. Large pan-a-bode 4 bdrms., living room with fireplace, separate dining—2 baths — rec. room with fireplace, workshop — sundeck and patio. Ideal for growing family. For prior viewing call:
AUDREY CROTHERS
386-7521 385-4645

OAK BAY
OPEN HOUSE
SAT. 2 to 4 P.M.
2248 KINROSS
Visit this bright and cheerful home located on a quiet street and only a few months old. The living room has an attractive bay window, fireplace and an adjoining dining room. Two bedrooms, bathroom and cabinet kitchen with sundeck off complete the main level. Full lower level with recreation room plus a large area for further development.
$35,500
386-7521 MRS. J. CROSS 658-8674

REVENUE
OPEN HOUSE
2306 BELMONT AVE.
SAT. 1:30 to 4:00
Large 4-suite revenue conversion. Two 2 bedroom and two 1 bedroom. $38,000. For prior viewing call:
386-7521 DEAN ELLIOTT 383-7339

OPEN HOUSE
CENTRAL SAANICH
WATERFRONT
8169 LOCHSIDE DRIVE
SAT. 1 to 5 P.M.
Your own delightful beach—a secluded lot—modern 3-bedroom home, cedar and brick inside, master with en suite plumbing. Spectacular views of the Islands. Match this for $45,000. Off Highway 17 at Mt. Newton Cross Road and then along Lochside for about a mile. Follow the green arrows. MLS. JIM DAVIES, 386-7521 or 598-4728.

GORDON HEAD
SHELBOURNE NORTH
Situated among other fine homes, Vancouver owner wishes to sell this three bedroom home with en suite plumbing, large living room opening to dining room with deck over the carport, bright family kitchen with large eating area, vanity bathroom. Full high basement, oil heating, 77x110 ft. lot. Possession March 1st. Price $32,900. To view call:
386-7521 STAN CORNISH 592-6079

SAANICH PENINSULA
$32,900
Only 8 miles from Town and Country this modern 3 bedroom, 3 bathroom family home has to be the best buy on the market today. The valley view lot (73x140) is nicely treed and landscaped for easy upkeep. Full cement basement can be further developed. Exclusive listing. For appointment to view, please call:
386-7521 ERIC GRAHAM, MRS. G. SAMEC.

WARM AND COSY
$22,900
Gorge-Tillicum area, light and airy, 2 good sized bedrooms, living room and eating area, full sized basement — good starter and this won't last long. Try your downpayment. MLS.
386-7521 JIM DAVIES 598-4728

GORGE — $17,900
Cosy 1 bedroom home on a nice lot close to Gorge waterway. This home is clean and bright with nearly new furnace and hot water tank. Lot size 50x156. Fully fenced with private rear garden. Separate garage. MLS.
SHELDON CROSBY
386-7521 479-7548

YOUR CHANCE TO DO YOUR THING
Three bedroom house with beautiful view and small semi-detached store on large lot in lovely rural area near schools just 10 miles from Victoria. LR 21x15 with FP. Master BR 15x11. Now a lively little grocery but ideally suited for many things. Offered at $32,500 plus stock.
386-7521 JOHN PLATT 383-2700

ESQUIMALT
VIEW OF HARBOUR
Ideal retirement home only 1 block to shopping and bus. 15x12 LR with fireplace

250 HOUSES FOR SALE

RITHET'S

for Real Estate Insurance Appraisals

OPEN HOUSE
FRIDAY AND SATURDAY
1-5 P.M.
6071 PAT BAY HIGHWAY
1 acre view, 1500 sq. ft. 5 yrs. old, quality home fully insulated and plastered. Hot water heat. Double plumbing. Planned for large bright suite. New green house. Excellent financing. Appraised $52,500. Owner transferred. See this exclusive with Edw. C. Clark. 382-4251.

137' Gorge Waterfront
1 1/5 acres of beautiful seclusion. 4-Bedroom older home, well maintained. Sep. Dining area, spacious L. Room with fireplace. Full basement and laundry. Mature garden. Paved drive. Double garage, workshop. Appriased $60,000.00. Open for offers with flexible financing. Edw. C. Clark. 382-4251. MLS.

DON'T MISS THIS ONE!
DRIVE BY
1091 MOSS ST.
PLEASE DO NOT DISTURB OWNER
NEW EXCLUSIVE
$23,900
Surprisingly spacious 2-bedroom home with charm and appeal. Close to the city and all amenities. Attractive entrance leads to large living room with fireplace — separate guest-size dining room — cheerful kitchen with adjacent utility. 2 twin size bedrooms—4-pce. bathroom. Drive-in garage. This home is older but in beautiful condition with an easy to care for garden. Ideal retirement or starter. To view please call
BETTY SHEA
592-9213

OPEN HOUSE
OPEN HOUSE.
SATURDAY 1-4 P.M.
1779 FOREST (OFF BLAIR)
$30,900—TERMS
Beautiful three-bedroom, 1½ bathroom (master bedroom en-suite), high cement basement, home WALL TO WALL throughout livingroom (with raised hearth brick fireplace), dining room and all bedrooms. Look at the area—GORDON HEAD. Look at the price—$30,900, and you'll see why it isn't necessary to put in a huge ad. THIS IS THE LAST DANE DEVELOPMENT HOME OF THIS SIZE AT THE ABOVE PRICE. No inflation here—just good value. For preview showing call ROBERT YOUNG 477-7849 or 383-4124 anytime. Park Pacific Investments Ltd.

POTENTIAL PLUS VLA—
METCHOSIN
$37,900—TERMS
Tired of looking at your neighbors laundry? Try spacious country living on 2.1 acres, with an excellent view of the Sooke Hills. 3 Bedrms up, w-w in LR, DR AND MBR; 1½ baths, F-C slate FP, large roughed-in rec rm., laundry rm., FP and bathroom. MLS. Call MURRAY LAWSON 592-7876 or 383-4124 anytime. Park Pacific Investments Ltd.

NEAR COLWOOD GOLF COURSE — lovely older 1½-storey 3-bedroom home with living, dining room, den, screened porch and basement. Double garage. On very nice lot. $28,900 full price.

771 STATION ROAD — no basement, 3 bedrooms, dining room, very large kitchen, utility room, double carport, a good buy at $18,800.

HANDYMAN SPECIAL, 995 GOLDSTREAM — 2 bedrooms, full basement. Needs modernization and paint. Has beautiful big lot. Asking $15,800.

BRENTWOOD, 762 SLUGGET — very nice 3-bedroom split level on well treed lot with creek, 1½ baths, garage, sundeck, large finished utility, den, etc. $29,900.

95% financing available on any of these homes to qualified purchasers. For further information call:
J. A. WOODWARD AND CO. LTD.
Builders and Land Developers
382-5138 Eves. 383-3453

Seaboard CONSTRUCTION
NEW HOMES
CENTRAL SAANICH
NINE HOMES under construction on MARCHANT RD. in BRENTWOOD 3-bedroom, w-w carpet, 1½ bath, landscaping, 1-year guarantee. $30,500 - $31,900. VIEW a SEABOARD HOME before you conclude your BUILDING REQUIREMENTS.
652-1526 652-2578

BY OWNER
PANORAMIC VIEW OF OCEAN AND ISLANDS.
Modern executive home, seclusion, yet 10 minutes from Victoria, on 2 large lots. Split level 3-4 bedrooms, livingroom, diiningroom, family room, bar, study, utility and cedar rooms. 4 full bathrooms, 3 stone fireplaces, inside heated swimming pool (fully automatic — 85 degree year round swimming), automatic humidity controlled, sauna room, dressing rooms, second bar, etc. Built in stereo, cablevision, electronic air filter systems. Property professionally landscaped, sunken patios, built-in barbeque, fish pond, etc. Electronic eye floodlighting. Asking $135,000 (below replacement cost). Financing available. Phone 658-8318.

SIDNEY
SORRY SOLD
OUT OF FINISHED HOMES
BUT
we have several 2 and 3 bedroom homes under construction on Godfrey Place and Piercy Ave. from $25,500 to $27,300 or you can choose one of our lots on which to build your new home. (turn off Bowerbank or Ardwell onto Piercy.) You will find this development very attractive and designed to avoid crowding of homes. Blacktop roads, curbs, on sewer, high basements, shrubs at front of homes. Close to schools. All homes carry 1 year written guarantee. Call Charles Morris anytime, 384-4224 or Reeson and Pinch Homes — Builders and Developers.

NEW SUBDIVISION
(Sidney area) 11 serviced lots. Over 100 floor plans to choose from. Mortgage funds available. See our display homes at 1619 Island Hwy.
MARINER FACTORY BUILT HOMES.
478-2151
Lindal Cedar Homes, 478-5713
Buy direct from the builder and save.

SIDNEY
Buy direct from builder 3 bedroom split level. Wall to wall carpet throughout, roughed in plumbing in basement, carport. On fully serviced lot. NHA mortgage. $27,900. From Victoria turn left off Pat Bay Highway then turn right onto Canora Road, go 7 blocks to Brethour Park Way. Phone Mike, 656-4066, or Vic 656-4003 anytime.

SIDNEY BARGAIN
Townhouse — Owner must move to Town so says sell at less than the replacement cost today. 3 Bdrms for only $17,900, please call for details.
GRAE LANGSTON, 386-8596
Island Pacific Realty Ltd.
388-6231

9 BEDROOM TOWNHOUSE, 1,200 sq. ft. 2 storey. 1 of 7 Strata-title units $19,950. 383-8308, 478-3361.

250 HOUSES FOR SALE

WHYTE AND GOWER
Oak Bay Properties Ltd.
2227 Oak Bay Ave.
"SEE IT TO BELIEVE IT"
4-bedroom home beautifully built on an unbelievably large city lot nestled amongst other fine homes in park-like setting near Mt. Douglas. Large living room, dining room plus superb kitchen with cupboards galore. Stove and refrigerator included. 3 sets of plumbing, large rec. room, wall-to-wall carpeting plus many other noteworthy features worthy of your inspection. Ideally located on very desirable cul-de-sac. Outstanding value at the outstanding low price of $35,900. You owe it to yourself to see this new exclusive listing now with GERRY DEWHURST, 592-2407 or res. 477-6040.

"A BEAUTIFUL PLACE TO LIVE"
Newly listed quality built, well maintained bungalow close to bus, schools and good shopping plaza. Besides 3 bedrooms on the main floor, there's a cosy living room with fireplace, dining room, kitchen with built-in nook plus adjoining carpeted family room with French doors leading onto sundeck overlooking family-sized back yard. Downstairs a 4th bedroom, bathroom and shower plus exceptional recreation room with built-in bar and old brick feature wall with acorn fireplace. Drive in garage. This is good value at $37,750. See this new exclusive now with JEANNIE DEWHURST, 592-2407 or res. 477-6040.

MT. TOLMIE
3-B.R. — $29,500
Attractive, single storey, 12-yr.-old, no basement, located in quiet cul-de-sac close to all schools, buses and shopping. Excellent area. Has 3 bedrooms and large family room or 4 bedrooms; 2 full bathrooms, galley kitchen with laundry facilities, dining room overlooking garden. Good sized living room with Arizona sandstone corner fireplace. Low profile board and batten exterior finish. Will not last at the price of $29,500 — Present mort. at 6¾%. Call ART BEDFORD 592-2407 or res. 592-2090.

DRIVE BY
4811 CORDOVA BAY RD.
BUT DO NOT DISTURB
16-yr.-old very well built 2-bedroom home on a big beautiful lot with a little forest on Cordova Bay Rd. Cosy living room and fireplace. Lge kitchen has beautiful view over garden and forest. Sunroom with big glass window. Lge. attached garage with direct entrance to the kitchen. Everything spotless and in tip-top shape. Fil price $22,900. For further information call LORETTA HOGARTH 592-2407 or res. 386-8160.

ESQUIMALT AREA
4-B.R. AND IN-LAW SUITE
(POSSIBLE DUPLEX)
Living room with fireplace—new kitchen with dishwasher and fridge incl. and loads of cupboards. Full basement — OOM heat — good roof, wiring, plumbing — low taxes — clear title. This won't last, so act fast. Price $23,900. Call now, GLADYS MILLER 592-2407 or res. 384-3533.

3 Prestige Homes With Character
ELK LAKE — charmingly designed 4 bedrooms, 2 complete bathrooms, living room with imported white stone fireplace, dining room with sliding glass doors to large covered patio and beautifully landscaped, secluded yard. Well-planned kitchen with separated eating area and laundry area. Many extras such as large workshop, lined double carport, plant room, garden shed, second patio. To all this, add large panelled game room. The lot is large, and an adjoining lot may also be available. On a lovely treed street of quality homes. Price only $45,001 and as added attraction, there is a LAKE VIEW.

SIDNEY — Built by a sea captain to take advantage of the panoramic ocean views, this stately old home sits with the most gorgeous beach at its doorstep. Take the black topped path a few level yards, then step over the little sea wall to enjoy this beach. The home has nearly 4,000 sq. ft. of living area consisting of 5 bedrooms, 2 bathrooms, L.R. with fireplace, sitting room with F.P. Huge game room with fireplace, antiqued finish in kitchen and butler's pantry. Situated on a large sewered lot on quiet cul-de-sac among all new homes, with all underground services. Full basement, glass conservatory, many other extras. Above all, the fantastic SEA VIEW. Priced at $65,000.

CORDOVA BAY — Your own estate of four level acres with ¾ acre private lake. On this secluded property stands an impressive 1,500 sq. ft. luxury home built by a master craftsman of peeled native logs, with all the charm and character of Early America, but as modern as tomorrow in function. Huge L.R., D.R. and kitchen in open style, separated by massive floor-to-ceiling native slate fireplace, open on three sides. Huge master bedroom is en-suite. Double carport and sundeck also in logs. Wait until you see all the wonderful extras in this unique home, then look out at the unbelievably beautiful LAKE AND SEA VIEWS. $125,000.

TO VIEW THESE THREE HOMES, CALL
NORA LINDSAY 658-5040
W. J. LINDSAY, LTD. 479-7111

JOHN BISHOP OFFERS:
THREE NEW HOMES
LARGE TREED LOTS
No. 1 — LOVELY DEAN PARK
Big living room—stone fireplace.
Big dining area.
Big sundeck (wrap-around).
Big bedrooms (3).
Big kitchen.
Two bathrooms.
Full basement.
Rumpus with fireplace Rl.
Extra bathroom Rl.
Full ½ acre lot.
Shake roof.
Brick front—Smart!
Asking $42,500 (Buy!!)

NO. 2 — ARCHITECT DESIGNED — HIGH UP — VERY SECLUDED
2300 sq. ft. (Main floor).
36 ft. living room, rock fireplace.
Huge master bedroom (EnSte.)
3 bedrooms—4 bathrooms.
Lge. family room.
Crestwood kitchen.
Formal dining room.
Secluded open top patio.
Rumpus room.
Sauna—workshop.
Near Landsend—½ acre lot.
Fantastic value — $54,500.

No. 3 — BRETHOUR PARK
1 MI. TO SIDNEY
Tudor style.
3 bedrooms main floor.
Two bathrooms.
Living room—brick fireplace.
Dining room.
Lge. kitchen.
Big sundeck.
Huge high basement.
On sewer.
Big lot.
23 min. to Downtown.
Good buy at $28,500.
Easy Financing!

JOHN BISHOP
479-1667 (24 Hrs.)
Res: 656-2308

J. H. Whittome and Co. Limited
Royal Oak Branch

OPEN HOUSE
2806
Murray Drive
SAT. 13th., FEB. 2-4 P.M.
Come and see this lovely CAPE COD COLONIAL home, ideal for the family with several children. Featuring:
—4 bedrooms — 2 bathrooms
—den and living room with F.P.
—Spacious WATERFRONT LOT with boat dock.
—Well equipped professionally built
SWIMMING POOL
DRASTICALLY REDUCED
$46,500
For prior inspection just call
384-8125 MR. GREENE 385-0795
Pemberton, Holmes Ltd.

$21,700 — BURNSIDE
Sparkling condition inside and out. Easy care living. Extra long paved driveway. Call JOHN NORTON at 386-8321 or 388-6162. MLS.
Homefinders, Wall and Redekop Realty Ltd.

250 HOUSES FOR SALE

Island Pacific Realty
3200 QUADRA
OPEN HOUSE
SAT 1:30-4:30
1020 BEWDLEY
4 BEDROOMS — SEAVIEW
$27,500
HAZEL CAMPBELL 382-8956
STANE JOHNSON 383-1484
OR 388-6231

ALMOST OAK BAY
Lovely 2 or 4 bedroom family home, 24 x 16 living room with fireplace, separate dining room, modern kitchen. Full basement, hot water heat. Situated on 2 lots. Today's best buy at $28,900. FREDDY STARKE, 388-6231 or 384-9633.

WOODED WONDERLAND
Lovely treed property. 0.8 acres spring on property. 200 feet from Lake access, this is the next best thing to waterfront. Only $6,000. ALSO 1.4 acres, 300 feet from lake access. Ideal for weekends. Asking $5,400. FREDDY STARKE, 388-6231.

SIMPSONS-SEARS AREA
Asking $32,900. Larger older home in excellent condition. Four or five bedrooms, large modern kitchen, 41x120 treed lot. In-law suite in full high basement, also extra bedroom. Perfect for the large family. Income from suite sure helps. BEN GREIG, 388-6231 or 382-1757.

4 MILES FROM CITY HALL
Asking only $24,500 and better than new large square LR, large kitchen, two good size bedrooms. Full high basement with lots of room for development. Absolutely immaculate throughout. BEN GREIG 388-6231 or 382-1757.

ESQUIMALT 2 BEDROOMS
Just listed, white siding bungalow on extra large (66x148) lot, within walking distance of shopping centre. Living room with FP, bright kitchen with eating nook, 2 bedrooms and full basement. This home is in top maintenance and will sell quickly at $22,900. To view call 388-6231 anytime.
ANNE DUGGAN

CEDAR HILL ROAD
Older 4-bedroom family home on large orchard lot. Very sound but needs some improvement. Priced for this purpose MLS. Call 388-6231 or 479-5868. MRS. McKEAGE.

SOOKE VILLAGE
7-YR.-OLD 3-BR.
$18,500 asking, try an offer on this sturdy, no basement bungalow with automatic oil heat. Large living room, attached carport with workshop. Definitely in need of paint or varnish but a good buy for an industrious owner. Quickly call IRENE DALZIEL, 388-6231 or 384-8692.

ABSOLUTELY SPIC AND SPAN
Asking $19,500 but try an offer. 2 bedrooms, no basement, large yard all fenced. New oil furnace. Should go. C.M.H.C. Try a low down payment. IRENE DALZIEL, 388-6231 or 384-8692.

FAIRFIELD
$33,900. Large 3 B.R. character home with beamed ceilings in L.R. and D.R. NEW w-w throughout. BEN GREIG, 388-6231 or 382-1757.

CITY TRUST
383-4141
CLOSE IN
Roomy 3-BR stucco home located in Hillside-Quadra area. Large living room with FP, auto. oil heat, ing and separate garage. $21,900. MLS.

SIMPSONS-SEARS
3-BR home on a 60x102 lot. Excellent holding property and a bargain at $16,900.
For more information on either of the above please call Bill Sidhu 383-4141.

EXCELLENT STARTER
$800 DOWN
Two or 3-bedroom home. Recently renovated. Brand new garage. Quadra-Hillside area. Full price $15,400.
Bob Garside 383-4141
City Trust

1 YEAR OLD FULL BSMT.
$25,900
Don't miss this one. Cathedral entrance, W-W carpet throughout. Raised hearth fireplace. On sewer and in Saanich.
Bob Garside 383-4141
City Trust

Engineered Homes
Canada's Most Honored Builder
OPEN HOUSES
2 P.M. TO 5 P.M. SAT. AND SUN.
IN
SIDNEY
ON
JUDSON PLACE and BRADFORD AVE.
1 BLOCK OFF RESTHAVEN ON MILLS RD. PRICED FROM $23,200 to $28,400. CALL ANYTIME.
ROWAN RAGAN—HARRY ATKEY
383-3826 598-1737
OR
Engineered Homes
385-3211 19 Cadillac Ave.

FAMILY HOME
A fine family home at a very fair price on terms that will fit most budgets. This home is better than new, solidly built of best materials, hardwood floors, attractive living rm., dining rm., plus big kitchen with ample room for family meals. Three bdrms. up and one or two down to suit your needs. This home reflects cleanliness and quiet good taste and is ideally located for all levels of schools. See it today and I am sure that I can work out terms to make it yours! Reduced to $32,500 for a quick sale. Phone Humphrey Golby, 592-6730 or J. A Henderson Realty Ltd. 385-9741. MLS.

BRAND NEW
Built by an Expert!
Lovely new 3-bedroom home in university dist. Close to shops and schools. Luxury carpeting and delightful finishing enhance its natural beauty. Large bright kitchen. En-suite plumbing. Put it on your list of "Must See" homes this weekend. Asking $36,250 with easy terms. Call 386-8321 for appointment and information.
GORDON B. MACDONALD
Homefinders, Wall and Redekop Realty Ltd.

OPEN HOUSE
2901 MT. WELLS
SAT. 1:30-4:30 PM.
Brand new 3 bdrm. home in beautiful Goldstream subdivision. Turn left at Shell garage 1 mile north of Langford. 1388 sq. ft. home has 2 bathrooms on main floor plus one roughed-in in basement. Wall-to-wall throughout. 2 finished fireplaces. Try $1500 down.
Howard Mitchell
479-4818

HIGH QUADRA
Lovely family home on quiet cul-de-sac; only 7 years old. 4 beds., living and dining room, drive-in garage. Close to schools. Asking $33,500. Excellent — 6¼% mge. Please call Rose Chope, 383-0028 or 386-2911. Homefinders — Wall and Redekip.

250 HOUSES FOR SALE

OPEN HOUSE
Sat. and Sun. 1:30-4:30
2862 Sunvale Place
Beautiful, three-bedroom, Medallion home in all new subdivision near Goldstream Park. Follow No. 1 highway to Shell station. Turn left onto Sooke Lake Rd. to Mount Wells to Sunvale.
Call G. and G. Construction Co. Ltd.
478-7753 or 478-7668

OVER ONE-THIRD ACRE
See this spacious U and D Duplex in High Tattersal in immaculate condition. Separate meters — heating and hot water. $37,500. LEE FORBES, 382-3541 anytime. Quadra Realty Ltd.

OPEN HOUSE
SUN., 2-5 P.M. 1549 McRAE
View this lovely 2 bedroom, no-step bungalow with large treed lot. 2 blocks to shopping and transportation. Reduced to sell this weekend. Phone 385-0900.

253 COUNTRY HOMES AND PROPERTIES

PROSPECT LAKE AREA
ROYAL OAK
NEW FAMILY HOME
WITH 2 ACRE SECLUSION
$49,000
Beautiful home in beautiful location. Living room with fireplace; dining room; breakfast room. 3 bedrooms on the main floor all with sliding doors to wrap-around patio. Large sundeck from family room. Fully developed basement with walk-in sauna, 2 bedrooms, large family room and office. Only 15 minutes driving from City Centre. Call J. ETTEMA anytime at 383-7115. MLS.
Ettema Realty 1802 Cook
Across from Mais Furniture

RIDING ENTHUSIASTS
We have recently listed this 2½-acre parcel in the Deep Cove area of North Saanich. If you have horses and want to move to the country this property could be for you. The land is level meadowland and measures a 66x132' all weather dressage riding ring. There is also a large box stall and feed room. The 2-bedroom farmhouse has recently been restored to its original beauty and is now immaculate. This fine property is on MLS and the price is $47,500.
JOHN BRUCE 656-3928
RES. 656-2023 OR 592-7576
Sidney Realty Ltd.

BEAUTIFUL TYROLEAN HOUSE ON 5.72 ACRES IN METCHOSIN
Recapture those nostalgic memories of Austria and Switzerland in this 3 yr. old architect designed, superbly built 1,600 sq. ft. home. No luxury has been omitted no detail neglected. Lovely walled and landscaped garden, cottage and stable for 2 horses. Set in the lovely woodlands of Metchosin. Realistically priced at $66,000. Do ring for an appointment to view. You will never regret doing so. JOAN HUCKERBY 642-3788, or EVELYN WILSON 642-3364. Homefinders, Wall and Redekop Realty Ltd. 386-8321.

SHAWNIGAN LAKE
COMPLETELY FURNISHED
Unique spacious home overlooking the lake—1580 sq. ft. on the main floor, 3 bedrooms, separate formal dining room 21x14 living room, wrap-around sundeck — utility room — 4pce. vanity bathroom plus 2-bedroom in-law suite. ALSO NEW 24x36 completely furnished 2-bedroom mobile home. Must be seen to appreciate the many extra features. $63,500. To view please call 384-8001. Royal Trust Co.
PAULINE BROOKES or
JESSIE McGRATH

10½ ACRES VIEW PROPERTY
Key area for future subdivision. 2-bedrm cottage and numerous outbldgs. Land high, gentle slope with soil, suitable for nursery, orchard, horse farm, etc. it perks. Good view of the Straits and Mt. Baker. Asking $69,000, good terms. 479-1667 ROY TELFORD 479-4804
J. H. Whittome and Co. Limited
Royal Oak Branch. MLS

EAST SOOKE LOT
¾ ACRE
On Seaglrt Road in East Sooke this lot is well treed and offers two good building sites. Near the sea, and directly across the road from government parkland. One of the few lots with both hydro and water service. Offered at $6,750 MLS.
384-8126 R. I. MURPHY 479-8089
Pemberton, Holmes Ltd.

OAKS and ARBUTUS
Fine views, 2 acres plus, $11,000. Only four of these fine building sites remain.
DESMOND HOLMES
384-8126 478-1227
Pemberton, Holmes Ltd.

Saanich Peninsula
Sidney
GORDON HULME LTD.
2444 Beacon Ave.
656-1154

19.98 ACRES — SOOKE
Treed acreage fronting on Grant Rd. Older 6 room home with full bsmnt. Close to the heart of Sooke, in an area famous for its fishing, logging, swimming and family recreation activities. Asking $70,000. Phone Isabel Hyland, 478-5561 or 478-4982.
BLOCK BROS. REALTY LTD.

BEAUTIFUL LOOKING, FRESHLY painted; also new smart white fence. Very attractive, on 1¼ acres (approx.). Unusual opportunity, on city's edge. Terms at $48,500. Henry Bitterman Ltd., 386-2971.

2.95 ACRES OCEAN VIEW. PARTIALLY finished 3 bedroom cedar home. Out buildings. Mobile home space. Sub-dividable. $23,000. 642-3283.

CAPITAL REGION AGENCIES
2481 Beacon Ave., Sidney, B.C.
—656-5951
Confidence, Reliability, Action

2 BEAUTIFUL WOODED ACRES for rent in Metchosin. Victoria Press, Box 312.

256 WATERFRONT PROPERTIES

SOUTH CORDOVA BAY
Family home on .6 acre with easy access to best sandy beach in Victoria. PLUS 35-f-ft. heated and filtered pool. House has 4 BDRMS., 25-ft. LR, outstanding kitchen with dishwasher, utility off kitchen. Full basement with Rec. room and fireplace. Asking $71,500. ML. View by Appt. with Wilfred Davis, 388-4271 or 658-5276.
J. H. Whittome and Co. Ltd.

MILL BAY WATERFRONT
200 feet of good beach with 2 acres of seclusion and beautiful view. One of those harder to come by properties which seldom come on the market. Phone Wait Hearn for appointment to view 743-5525, eves, 743-2479
MALAHAT REALTY LTD.
BOX 40 MILL BAY
(No Sunday calls please)

5 ACRES YOUR OWN PARK
$50,000
Just right for swimming, boating (safe moorage), fishing or just plain relaxing. Terms available. Phone F. Mauger 598-5062. C. N. MONTAGUE CO. 384-9318—anytime.

THREE SUITES
Best 3-suite building in town. One large 17,000 sq. ft. lot, apartment zoned—"on the waterfront!" Unusual opportunity. Terms at $48,500. Henry Bitterman Ltd., 386-2971.

165 FT. WATERFRONT AT ALBERT Head. 4-bedroom home back from sea. $75,000. 478-2501.

256 WATERFRONT PROPERTIES

LAKE COWICHAN RESORT
$150,000
Approximately five acres with 500' waterfront. Self-contained view units; Boating, Swimming, Skiing, Fishing, Tenting, Trailers. A magnificent property with exceptional accommodation for proprietors. A wonderful opportunity for one or two families to enjoy semi-retirement in idyllic surroundings. A substantial cash payment is required. For full particulars and appointment to view call: MR. YELLS 383-5039 in Victoria or MR. WINFREY 748-8964 in Duncan. ML No. V182.
J. H. Whittome and Co. Ltd.
Victoria 388-4271 Duncan 746-6161

WATERFRONT HOME
Beautiful executive home "2,000 sq. ft.," nestled amonst trees and shurbs, gently sloping to a fantastic beach. Priced at $79,000 firm. View by appointment. Call Elaine Isberg, 245-3690 or Edith Thomas, 246-3698.
BLOCK BROS. REALTY LTD.
490 Trans Canada Highway
DUNCAN, B.C.

VICTORIA WATERFRONT
Remodelled older 4 bedroom home, on beach and beside Municipal Park. Lots of plumbing for summer visitors, and big, terraced garden. Close to stores, school and bus. Early possession. Trades acceptable. $54,900. M.L.S. Charman Pacific Realty Ltd. ALF PORCHER, 385-9765.

MAGIC LAKE
Partially completed home on ½ acre waterfront. Owner in financial difficulty, must be sold. For details call or write:
The Man From Glengarry
Alan Stewart 581-8916
Glengarry Estates Ltd.
13670 Hilton Road
Surrey, B.C. Phone 581-1151.

WATERFRONT MODERN HOME
ONLY $29,900
Level lot right to seashore. Oysters, clams and fishing at your doorstep. Located up-island past Qualicum. Mrs. Webb, 385-2471 or 477-3095. Johnston and Co. Ltd.

SPLENDIFEROUS WATERFRONT lot offers you a view of the channel and Gulf Islands. This well treed, well drained lot is 1.03 acres in size and is an excellent homesite.
TERRY WATLING 477-1841 or 383-5118
Block Bros. Realty Limited

10-MILE POINT
Reduced $2500. to $51,500 for this 3 BR, no-step home facing the sun. The view is the thing, from Mt. Baker to the Chatams and the Olympics. Watch the whales from your sunroom. D. B. TAYLOR 386-3231 or 477-9179 Block Bros. Realty.

258 CONDOMINIUMS AND TOWNHOUSES

VICTORIA'S LARGEST SELECTION CONDOMINIUM SUITES AND TOWNHOUSES

MARQUEE COURT
OPEN MON.-SAT. 2-4
2095 OAK BAY AVE.
Oak Bay retirement, close to Senior Citizens' Centre, village shopping and bus at door. 1-bedroom suites from $16,200-$18,500.

PAKINGTON MANOR
1012 PAKINGTON
OPEN MON.-SAT. 2-4
Near downtown and short walk to Beacon Hill Park. Two-bedroom luxury suites, sea views and fireplaces. Prices from $23,500-$32,500.

HYCROFT ARMS
1157 FAIRFIELD RD.
OPEN MON.-SAT 2-4
Large deluxe 2-bedroom suites at extremely reasonable prices from $19,750.

VIEW BY APT. ONLY
360 DALLAS
Seafront very large two-bedroom, 1½ bathroom suites. Choice of two only. Call ART BEDFORD, 592-2047 or Res. 592-2090.

DEAN HOUSE
1875 LANSDOWNE
Very large one-bedroom and den suites, 1½ bath. Separate large dining rooms. Prices from $24,500. Call BRIAN BUTLER, 592-2407 or Res. 383-5147.

WILLOW BEACH
SEAVIEW SUITE
One of the finest co-op suites available in Oak Bay with a view overlooking Willows Beach and Olympics. A comfortable plan comprising a very large living room, dining room combination. Breakfast room, two good sized bedrooms and loads of cupboards. Floors covered with quality broadloom. Quiet top floor suite in 10-suite block with "live-in caretaker." Monthly maintenance only $70.78 includes proper garage. Full Price $32,500. EXCLUSIVE LISTING call DON WHYTE OR ALEC GOWER 592-2407.

WHYTE AND GOWER
OAK BAY PROPERTIES LTD.
2227 OAK BAY AVENUE

Oak Bay Village
SEAVIEW
2 Large Bedrooms
Most conveniently situated to everything ... a few steps to an intriguing shopping centre, bank, theatre, library, senior citizens activity centre, beach and bus; a few blocks to park, golf club and marina. A park-like setting with view. Quiet, well-run block designed for privacy and convenience. $60 per month includes taxes. Early possession. Asking $31,500.
Please call Mr. Custance 385-2481
SWINERTON, STEWART CLARK, LTD.

DRIFTWOOD COURT CONDOMINIUM
$17,250
Large one bedroom, living room with fireplace, kitchen with range and fridge, utility room with washer and dryer, large covered sundeck. Maintenance and taxes $27.50 p.m. Lived in only 3 months. Owner must sell due to illness in family. Call: JON DAVIS at 386-2291 or 385-7371 or BUD O'CONNOR at 386-2291 or 479-6719.

JACK MEARS
OAK BAY REALTY LTD.
201 - 737 JOHNSON ST.

OPEN HOUSE AT WICKLOW COURT
3228 WICKLOW STREET
2-4 P.M., MON.-SAT.
ONLY 7 LEFT!!!
See them now, 2 and 3 bedroom homes, with and without basements. All have 2 bathrooms, private patios and backyards. A low down payment will handle, with the balance at less than rent.
JUST LIKE A HOUSE
PRICED FROM $22,900 AND YOU CAN TRADE YOUR PRESENT HOME
CIT YTRUST 383-4141

OAK BAY
Excellent condominium suite in ever popular area of Oak Bay close to Marina, parks, transportation and shops. Large living room, adjoining dining area, modern kitchen with stove and refrigerator, 4-piece bathroom and 2 large bedrooms. Laundry facilities and storage plus parking. This BRIGHT and SPACIOUS suite with wall-to-wall carpet really deserves your attention. $28,900. Call
HAZEL RAVENHILL
386-2111 598-1381
MONTREAL TRUST

MARKET COURT TOWNHOUSES
MARKET STREET
OFF QUADRA
PRICED FROM $19,800
OPEN DAILY
SAT.-SUN. 1-5 P.M.
Attractive homes in a pleasantly landscaped setting close to parks, schools, low down payment. Trades considered.
KRIEGER, STRICKER AND CO. LIMITED
Mr. Feka — 383-1542

NEW AND ONLY ONE LEFT, 2 bedroom, 1½ bath, excellent seaview, one block to Beacon Hill Park and water. Superior construction and finishing. Trades and offers. Open Saturday and Sunday 1-4 p.m., 660 Battery or by appointment 598-4684 or 477-2035.

HOBBY FARM/ CLOSE IN; TWO beautiful fenced acres, large ranch style house, 1800 sq. ft., 4 bedrooms, family room, etc. Easy financing. Offers. 656-1959.

258 CONDOMINIUMS AND TOWNHOUSES

SENIOR CITIZENS WELCOME
PARKSIDE PLACE
(Between Burnside and Tillicum Roads off the Island Highway).
$13,800
—2 bedroom apartment home
—all appliances
—individual laundry rooms
—Located next to shopping centre
—10 minutes to downtown by bus
—Homes all N.H.A. approved
LOWEST PRICES IN VICTORIA
Shown by appointment only. Nacel Properties Ltd. 386-0070 (24 hours).

OWN YOUR OWN
CHEAPER THAN RENTING
SIDNEY COURT
TOWNHOUSE
10145 THIRD ST.
$500 DOWN
IMMEDIATE POSSESSION
OPEN HOUSE
THURS.-SAT. 1-4
2 or 3 bedroom units. Priced from $18,200 to $19,700 with range, fridge, carpets and drapes included. Excellent financing available. Call J. A. Henderson Realty Ltd. 385-9741.

WESTERN HOMES LTD.
BICKERTON COURT
250 DOUGLAS 383-2214
1 and 2-bdrm. Units
FROM $21,000
INDOOR SWIMMING POOL
PENTHOUSE LOUNGE
UNSURPASSED VIEWS
CLOSE TO TOWN, ACROSS THE STREET FROM BEACON HILL PARK
JOHN JAMES, 2 p.m.-9 p.m.
Mon. to Sat., or by appointment.
382-2157, 24 hours

TOWNHOUSE
$16,900
PARKSIDE PLACE
(Between Burnside and Tillicum Roads off the Island Highway).
—low down payment
—3 bedrooms
—all appliances
—individual laundry rooms
—private pool — playground
—individual fenced patios
—Prices can't be beat!
Phone for private showing — Nacel Properties Ltd. 386-0070 (24 hours).

GRACIOUS LIVING IN MINIATURE
Cozy living room, delightful dining room with chandelier, and large bedroom all with quality shag carpeting. Cab. elect. kitchen features Harvest Gold stove, fridge, dishwasher and garburator. Views of the Straits and nature's own garden or rock, oak and arbutus makes this a very desirable condominium. Only 1 like this available. Don't miss it. Price $23,500 (M.L.S.).
10 VIEW PHONE
TERRY EDEN
382-2157 — 479-1528
Western Homes Ltd.

OPEN HOUSE
SHELLEY GARDEN HOMES
3211 SHELLEY ST.
MON.-SAT. 2-4:30
1 BLOCK SOUTH OF McRAE
3 bedroom, 2 bathroom units from $23,500 to $23,900. Tastefully decorated, wall-to-wall in living and bedrooms. NHA financing. $1,200 down. Only one block to Simpson Sears, yet a very quiet location on a no-through street. See these before you buy anywhere, you will agree, this is the best value. Mr. James and Mr. Kennish, 386-3585, Victoria Realty Ltd.

PANORAMIC VIEW OF SEA AND mountains from every room in this 2 bedroom 1½ bathroom luxury suite with beautiful carpeting, draperies and appliances and many other desireable features. Owner. 383-2689.

265 HOUSES WANTED TO BUY

WANT TO SELL?
Please call me to discuss it. I have clients waiting to buy:
1.—James Bay. Retriement home to $24,000.
2.—2-5 acres with or without a house—Saanich Peninsula to $45,000.
3.—3-4 BR home, bsmt, Gordon Head or other good area. A character home up to $45,000.
4.—5x5 Dupex. Any good area to $55,000.
5.—3 BR, young family home, Gordon Head, Lakehill, Simpsons-Sears area. Up to $30,000.
For professional service and a successful sale call MRS. JUDY JOHNSON, Block Bros. Realty 386-3231 or 477-6181.

OAK BAY — ROCKLAND
Do you wish to sell your house? Houses in the $35,000 - $60,000 range which are older and have character are required. It could be worth your telephone call to PETER NASH at 592-3473.

JACK MEARS
OAK BAY REALTY LTD.
2194 OAK BAY AVENUE
598-3321

DONCASTER SCHOOL AREA
Client would like to purchase 3 or 4-bedroom home in Doncaster School Area. Must be in nice condition. Please call Mr. Belcher, 384-9335, 382-2848 Res.

A. BERNARD and CO. LTD.
655 FORT ST. 384-9335

WANTED — Two Bedroom, no step home in Oak Bay, Fairfield or Gordon Head. Near bus stop. Cash to $30,000. Please call
384-8126 G. PERODEAU 656-4525
384-8126 J. BELL 477-2562
PEMBERTON, HOLMES LTD.

QUEBEC EXECUTIVE
Requires 2 or 3-bedroom home up to $35,000. Has to be in excellent shape. Possession to suit you. For quick action without obligation phone FREDDY STARKE, 388-6231, Island Pacific Realty Ltd.

SELL NOW
Get cash for your home. I have buyers interested mainly in $20,000 to $30,000 price range. HAROLD CHURCHLEY, 384-4667 or 386-1361. Canada Permanent.

WANTED
Have client who needs two or three bedroom home close in, with extra lot. Top price. Please phone Doug MacKillop, res. 384-0308.
C. N. MONTAGUE CO., 384-9318

CASH CLIENT
Anxious to buy a small home in the $25 - $30,000 range. SECLUSION AND PRIVACY are important. Please call JOHN SHAVER, 386-7721. Investors Realty.

265 HOUSES WANTED TO BUY

CASH BUYER
$25-$26,000
GORGE or ESQUIMALT PREFERRED, but will consider other areas. 2 or 3-BR., basement home. Call:
LARRY M. BROOKS
384-8126 or 479-2918
PEMBERTON, HOLMES LTD.

FOR RETIRING ALBERTA FARMER
Two or three-bedroom home up to 25 yrs. old, not near city centre. Must be clean. All cash or cash to mortgage up to $30,000. Urgent. IRENE DALZIEL, 388-6231 or 384-8692.
Island Pacific Realty Ltd.

CASH SALE
ESQUIMALT
Client must have 3 bedrooms, separate dining room, full basement with developable or developed area. If you want a fast sale, call now. JOHN WATERMAN at D. F. HANLEY AGENCIES LTD. 385-7761.

YOUR HELP WANTED
I have sold out my duplex listing and am having problems locating properties to sell. Need good clean 2 and 3 bedroom units in Gordon Head and would welcome opportunity to list any that are ready for sale. Call anytime, JOHN A. JOHN, 477-8096. Block Bros. Realty 386-3231.

WANTED IMMEDIATELY. WATERFRONT PROPERTY WITH SECLUSION. 3 bedrooms from $60,000 - $90,000. Purchaser wishes to buy by the 24th of this month, with possession later. PLEASE CALL MRS. NAPPER, 386-1341 or 592-9554.
A. E. LePAGE WESTERN LTD.
HILLSIDE SHOPPING CENTRE

HOUSES WANTED
1—Close in home suitable for two families, to $30,000.
2—Elegant but not too large 3 B.R.

285 UP-ISLAND PROPERTIES

MAPLE BAY

large executive tudor on 2½ acres of sylvan seclusion 2 blocks from main marina. Living room has W-W carpet and full length rock fireplace. Separate dining room, 4 bedrooms, 2 bathrooms, 3 roughed in, municipal water. Full price $50,000. For full particulars on this custom built 3 year old call HARRY KAY, 748-8105 or 748-9186.

POTATO AND BEEF FARM

Providing a good living, 52 acre with large 3 bedroom home and a rental, all machinery, small herd. $80,000 terms.

or

$107,000 for 86 acre beef farm, all machinery and herd, 3 bedroom home A-O heat, HD wiring, approximately 60 acre peat soil, creek for irrigation, excellent terms.

INVESTMENT PROPERTY SEAVIEW

Paved road, municipal water, sewer poss., close to 8 acres with beautiful mature trees. $22,000, terms.

WATERFRONT PROPERTY

12.9 acres, 600 ft. of waterfront, 1,000 ft. of paved road frontage, municipal water, well-kept older gentleman's home. Excellent view of mainland mountains, boathouse on the property. $139,000.

POOL HALL

High return, 7 tables, all equipment, clean business, $28,500. Information on the above call listing salesman farm and acreage special is ART DE WIT, 748-8105 or evenings, 746-5402.

CANADA PERMANENT TRUST
150 STATION ST.
DUNCAN, B.C.

Eagle Realty Ltd.

ACREAGE

20+ acres with highway frontage near Dashwood.

11.5 acres only 15 minutes drive from Parksville.

15.5 acres, 1 acre cleared and a good well $19,500.

Many other parcels available from 1 acre to 154 acres.

REVENUE PROPERTIES

Duplex only 5 yearrs old in Parksville Village, NHA mortgage.

7 suite apartment and a 4-plex $90,000.

COMMERCIAL ACREAGE

1—7 acres highway commerical in Parksville.

Evenings call

Ross Harvey	752-6869
Irene Lea	468-7694
Tony Steward	468-7694

EAGLE REALTY LTD.
Box 1060, Parksville 248-6191

SALTAIR

2½ miles north of Chemainus, 4.35 acres with an older 3 bedroom home over 1500 sq. ft. all concrete foundation, many fruit trees, shrubs, bulbs, 620 feet of frontage on paved road, potential subdivision. Full price $30,000.

CHEMAINUS

18.32 acres on TCH near Fuller Lake arena, 1790 feet of highway frontage for development or investment. Full price $35,000. Contact NEIL PACK at 246-3231 or evenings at 746-7410 or call J. H. Whittome and Co. Ltd. Box 120 Chemainus B.C.

DUNCAN ACREAGE

150 acre farm	$185,000
100 acre ranch	$ 95,000
27 acre Hobby Farm	$ 53,500
10 acres with highway frontage	$ 29,500
7 acre park-like property, 3-bedroom home	$ 48,000
½ acre building lot on water	$ 4,500

Phone me at Duncan 746-6135 or drop in the office, G. K. Schmidt Realty Ltd., at 470 Trans Canada Highway for your real estate enquiries in the Cowichan Valley. Please ask for GARY SUTHERLAND, 748-8810 eves.

GROCERY STORE

In downtown Duncan. Established over 40 years. Business to lease. At $350 per month, plus stock at invoice and fixtures. Volume over $100,000 per year. To view and particulars please contact George Naylor at 746-6177 or 746-5210.

NANAIMO REALTY (Duncan) LTD.
471 Trans Canada Highway
746-6177; Duncan, B.C.

LAND
LOTS
OF
LAND

$5,500 to $49,500 — Building lots to acreage. Terms to suit.
J. THOMSON
J. DAVIS
382-2157

COLUMBIA BEACH

Waterfront and View Lots
Parksville - Qualicum
M. G. ZORKIN CO.
Box 99 Nanaimo (604) 753-3461

ONE ACRE SITE!

Lovely treed lot just past Mill Bay. Hydro and phone to lot line. This is a choice building site for only $7,500. MLS. Terms available. Call 386-8321.

GORDON B. MACDONALD
Homefinders, Wall and Redekop Realty Ltd.

GARTLEY POINT, ROYSTON

Level, partly cleared building lot, 85 feet frontage on paved road, close to beach, water and power available. Ideal retirement site or holding property. Priced at only $6,500. For information please call 386-2111 L. D. JICKLING 384-8669
MONTREAL TRUST

WANTED ... QUALICUM PARKSVILLE

Cash for your lot or acreage. Please call Herb Hodgson, 384-7128, Res. 382-3835, Douglas Hawkes Ltd.

SUPERB VIEW

comfortable three bedroom home, fireplace, garage, cabin, 3 acres woodland and seafrontage. Near Qualicum Bay. Owner. Victoria Press Box 316.

MILL BAY — SEAVIEW

Artistic 2-bedroom home, landscaped half acre, garage, greenhouse, fence. Offers invited. 743-2506.

GENTLY SLOPED 2 ACRE, fully treed lot with southern exposure, north of Duncan $6,500. Cash. Phone 746-7082 after 6.

UPPER ISLAND SPECIALISTS
EAGLE REALTY LTD., 248-6191
BOX 1060, PARKSVILLE, B.C.

290 FARMS FOR SALE and WANTED

12 ACRE FARM

Beautiful 3 bedroom farm home full basement, 22 ft. living room and fireplace. Family size kitchen and dining room, 4 pce vanity bath. A full line of haying equipment — tractor, mower, baler, etc. Feeder barn with hay storage — cement floors. LARGE HEATED WORKSHOP IDEAL FOR MANY TYPES OF REPAIR SHOP. Stock and equipment included in asking price of only $89,000. For further details and viewing Call MR. DYER 384-8001 The Royal Trust Co.

111 ACRES

111 ACRES

1800' Creek frontage, approximately 70 acres valuable timber — balance pasture and brush — 1½ miles to Sooke Village — Terms negotiable.
Full Price $166,500
Phone Office 386-3727

10-ACRE LAKE

on this 126 acre farm in the Comox Valley. 40 acres of meadow with the balance in mixed timber. Cottage and other buildings. Asking $85,000 with terms. Photos and maps and details call ELLWOOD NAULT, 388-4150 or OLYMPIC REALTY LTD., 383-5741.

293 GULF ISLANDS PROPERTIES

AN OPPORTUNITY THAT YOU HAVE ALWAYS DREAMED ABOUT!

—Gulf Island Retreat (Licensed)—
—Acres of Tall Timber—
—Nice Waterfront—
—Lodge and Recreational Facilities for Many Guests—
— UNLIMITED POTENTIAL —

Brochure and full details from Vaughn Thompson
386-1214—658-4541
M. P. Teller Securities Ltd.

SALT SPRING ISLAND

WATERFRONT on the entrance to Ganges Harbour. Approximately 29½ acres sloping up from the water. Some meadow, large number of fruit trees and wooded area with some marketable timber. A 3-Bedroom older home occupied by the owner. Asking $125,000. For full particulars CALL MR. SIMONS 386-1341.
A. E. LePAGE WESTERN LTD.
HILLSIDE SHOPPING CENTRE

SOUTH PENDER ISLAND. BEST climate in Canada. 1 acre seafront properties, southern exposure, magnificent views and trees, adjacent Bedwell Harbour, good salmon fishing, golf, excellent ferry service Victoria and Vancouver. Larger properties if wanted. $18,500 up. Phone owner, Craddock, 386-1312.

SOUTH PENDER ISLAND Hideaway, 180' of waterfront, 3-room furnished cabin, stove and fridge. View of Islands, Mt. Baker and shipping lane. Beach is a rockhounds delight. Good fishing, clams and oysters nearby. Can be seen on weekends. Trade or sell. $17,500. 479-3324.

3000 Ft. Waterfront

56.77 Acres of secluded beauty adjoining the estate of an internationally known family — Brochure and details call:
388-4271 THE ZIEGLERS 592-1768
J. H. WHITTOME and CO. LTD.

294 MAINLAND AND OUT OF PROVINCE PROPERTIES

½ ACRE CORNER LOT AT Christmas Lake, B.C. Grand Forks. power, water, telephone and paved road. Will take cash or trade for inboard outboard boat, house trailer or what have you? Value around $5,000. 385-3811.

SELL

WITH A

CLASSIFIED AD

DIAL 386-2121

TENDERS FOR STEEL FITTINGS

Sealed tenders for the supply and delivery of large flanged steel pipe fittings will be accepted by the District up to 11:00 a.m. Friday, February 23, 1973.

The lowest or any tender not necessarily accepted.

Greater Victoria Water District,
479 Island Highway,
Victoria, B.C.

TENDERS FOR LOG HAULING

Sealed tenders on forms provided by the District will be accepted up to noon on Wednesday, February 28th, 1973 for a contract to haul by truck during 1973 approximately 13,500 cunits (7,000,000 f.b.m.) of logs from the Victoria Watershed to Victoria, Saseenos, Mill Bay, Cowichan Bay or Ladysmith.

The lowest or any tender will not necessarily be accepted.

Greater Victoria Water District,
479 Island Highway,
Victoria, B.C.

NOTICE TO CONTRACTORS

SEALED TENDERS will be received by the undersigned for the Construction of Saanich Peninsula Hospital, Extended Care Unit, Mount Newton Cross Road, Central Saanich, B.C.

Drawings, Specifications, Forms of Tender and detailed instructions to bidders are available to General Contractors at the office of Wagg & Hambleton, Architects, 611 Courtney Street, Victoria, B.C. A returnable deposit of Fifty Dollars ($50.00) is required for each set of drawings and specifications. Tenders must be good for sixty (60) days. Tenders must be accompanied by a Bid Bond in the form prescribed which binds the Tenderer and the Surety in the amount of Seventy-Five Thousand Dollars ($75,000.00) at the time of tendering. A Performance Bond and a Labour and Material Payment Bond, each in the amount of 50% o fthe contract price in the form prescribed, must be provided by the successful tenderer prior to the award of the contract. Certified cheques will not be accepted.

Certain trades will be subject to the bid depository procedure administered by the Construction Association of Victoria, 1075 Alston Street, Victoria, B.C., where the contract documents may be inspected.

Drawings and specifications will be on view at the following offices:
Provincial Government Plan Viewing Room 108—501 W. 12th Ave., Vancouver, 9, B.C.
Amalgamated Construction Association, 2675 Oak St., Vancouver, B.C.
Construction Association of Victoria, 1075 Alston St., Victoria, B.C.
Industrial Construction Centre, 2430 Willingdon Ave., Vancouver, B.C.

Tenders must be made out on the form supplied by the Architect, addressed and delivered to The Chairman, Capital Regional Hospital District, 26 Bastion Square, Victoria, B.C., not later than 4:00 p.m. March 15, 1973, where they will be opened in public.

The lowest or any tender not necessarily accepted.

Wagg & Hambleton,
Architects,
611 Courtney St.,
Victoria, B.C.

NOTICE TO CONTRACTORS

TREE PLANTING PROJECT 82N-2, SITUATED: KLINAKLINI RIVER, KNIGHT INLET

CONTRACTORS are advised that the British Columbia Forest Service intends to let a planting contract in the Spring of 1973 for the planting of 160,000 trees on 300 acres, more or less, situated on part of P.L. 251 South of Deverill Lake, approximately 10 miles from the head of Knight Inlet.

In order that prospective bidders may have an opportunity to view the planting site and acquaint themselves with conditions on the ground, the Forest Ranger at Port McNeill will supply directions to interested parties to the area.

Interested parties are advised to examine the contract area for themselves before submitting bids.

Sealed tenders for this contract will be received by the Chief Forester up to 4 p.m. THURSDAY, MARCH 15, 1973 except that for specific reasons the Chief Forester may extend such time.

Tenders will not be considered unless made out on the tender form supplied, accompanied by a deposit in the form of a certified cheque or money order in the sum of $50, payable to the Minister of Finance.

Tenders must be submitted in the envelope marked "Tender for Tree Planting".

The lowest or any tender will not necessarily be accepted, and the Forest Service reserves the right to limit the number af contracts held by any party at any one time.

Prospective bidders are advised that this contract will be awarded only on proof that the successful bidder has arranged with the Workmen's Compensation Board for the necessary coverage of all employees and/or partners who will be working on the contract.

Note that prior to commencement of planting the successful bidder will be required to submit a deposit in the total amount of five per cent of the bid price.

Planting stock required for the contract will be supplied free of charge by the Forest Service f.o.b. at a place designated by the Forest Service.

Particulars may be obtained from the Chief Forester, Parliament Buildings, Victoria; the District Forester, MARINE BUILDING, VANCOUVER; or the Forest Ranger at BOX 70, PORT McNEILL.

F.S. 789(a).

SILVER THREAD SLATE

SAANICH

Monday: 9:30 a.m. — Hampton singers, pottery; 11:30 a.m. — lunch; 1 p.m. — bridge; 1:30 p.m. — conversational French; 7 p.m. — Harmoneers band practice.

Tuesday: 9:30 a.m. — basketry lapidiary, carpet bowling; 11:30 a.m. — hot meal; 1:30 p.m. — progressive whist, chess, quilting, novelty class.

Wednesday: 9:30 a.m. — ballpoint painting, wood carving, oil painting, leathercraft; 10 a.m. — beginners French; 11:30 a.m. — hot meal; 12:30 p.m. — slides; 1:30 p.m. — singsong and concert with Jock Dunbar; 6:30 p.m. bus trip to Sidney dance.

Thursday: 9:30 a.m. — carpet bowling, billiards, shuffleboard; 11:30 a.m. — casserole lunch; 1:30 p.m. — carpet bowling, chess, dressmaking.

Friday: 9:30 a.m. — lapidary, oil painting, billiards, 11:30 a.m. — lunch; 1:30 p.m. 11:30 a.m. — lucnh; 1:30 p.m. — jacko, cards, billiards, shuffleboard; 7:30 p.m. — progressive whist.

Saturday: 9:30 a.m. — Songmen practice; 1:30 p.m. — drop-in, cribbage, carpet bowling, billiards.

Sunday: 2 p.m. — concert orchestra practice.

ESQUIMALT

Monday: 10 a.m. — learn to dance class; 1:30 p.m. — carpet bowling, alley bowling, oil painting, cards.

Tuesday: 10 a.m. — Quilting, Conversational French; 1:30 p.m. — ceramics, novelties and crafts, carpet bowling, bridge.

Wednesday: 10 a.m. — liquid embroidery, oil painting, Silver Singers choir practice; 1 p.m. — audiologist's visit; 1:30 p.m. — whist drive, copper class.

Thursday: 10 a.m. — weaving, band practice; 1:30 p.m. — concert with students of the Conservatory of Music, ceramics.

Friday: 10 a.m. — carpet bowling, quilting; 1:30 p.m. — danae checkers.

SIDNEY

Monday: 10 a.m. — quilting; 10:30 a.m. — program committee meeting, Meals on Wheels annual meeting; 12:30 p.m. — ceramics; 1 p.m. — French conversation; 2 p.m. — films.

Tuesday: 10 a.m. — oil painting, Seranaders practice, beginners liquid embroidery; 1 p.m. — watercolor painting; 1:15 p.m. — whist.

Wednesday: 10 a.m. — metalcraft, rug hooking, novelties; 10:30 a.m. — Mah Jong; 12 noon — hot dinner; 2 p.m. — concert; 7 p.m. — dance.

Thursday: 10 a.m. — advanced liquid embroidery, weaving; 1 p.m. — dressmaking; 1:15 p.m. — bridge club; 7 p.m. — crib tournaments.

Friday: 10 a.m. — needlepoint; 10:30 a.m. — keep fit, volley ball, badminton, table tennis; 1 p.m. — knitting; 2 p.m. — jacko; 7 p.m. — evening cards.

16 SET TO BEAT KILLER MOUNTAIN

NEW YORK (AP) — —Sixteen men left Friday for Katmandu, where they will attempt to scale the never-surmounted northeastern ridge of five-mile-high Mount Dhaulagiri I.

In 1969, seven persons in a United States expedition were crushed under a wall of ice and snow weighing thousands of tons, that tore loose from a mountainside as they approached the ridge.

Del Langbauer, 28, of Tacoma, Wash., said: "Stastically, one in 10 don't make it back."

With grim humor he noted that with 16 men on this expedition, "we should lose 1.6 people."

The climbers expect to be in Katmandu Feb. 18.

The $100,000 expedition trip is being sponsored by more than 150 American companies and corporations.

MUSIC EXAMS

In examinations recently conducted by the Royal Conservatory of Music of Toronto, the following Greater Victoria students were successful.

Names are arranged in order of merit.

ARCT PIANO

First Class Honors: James H. Picken; Susan De Burgh; Joanna S. Schwarz.

Honors: Erik E. Lythgoe.

TEACHER

Honors: Jennifer R. Gilks.

GRADE X PIANO

First Class Honors: Walter R. Prossnitz; Stephen C. Horning.

Honors: Joan E. Lett.

Pass: Eleanor Gillett.

GRADE IX PIANO

First Class Honors: Janet E. Borden; Sylvia A. Cox.

Honors: Jill M. Matheson; Nancy Holmes; Christine Dunton.

GRADE VIII PIANO

First Class Honors: David Weleh; Sarah J. Horning, Malcolm Woodland (equal); Karen A. Denike.

Honors: Barbara Whiticar; Coleen M. Smith; Suzanne Philip; Stephen J. Stocker.

Pass: Susie C. Harms; Robert G. Walters.

GRADE VII PIANO

First Class Honors: Frances K. Piper; Dawn C. Payne.

Honors – Salina C. Joe.

Pass: Cherie Jacques; Victoria J. Normland; Mary Oud.

GRADE VI PIANO

First Class Honors: Joan M. Mickelson.

Honors: David W. Crossley; Laura Soady; Wendy E. Jakovickas; Josephine Deelman, Sandra Trickett (equal); Christine Thate; Jacqueline Morin, Barbara Rainsford (equal).

Pass: Betty Obee; Michael Hill; Cathryn M. March; Susan J. Funk; Lynn M. McMullen.

GRADE V PIANO

First Class Honors—Gloria M. Wong; Deborah Broadley, Jamie L. Disbrow (equal); Roy Morris, Kenneth Welch (equal); Susan Duxbury; Alice M. Harper, Bronwen Lewis, Gina Tashdjian (equal); Maraquita Gray, Heidi Waelti (equal).

Honors—Pamela A. Tucker; Jane Margetts; Rose A. Blaseckie; Marla Chow, Leslie Erskine (equal); Christie A. Redgrave, Hanna Saefkow, David Thompson (equal).

Pass—Stephen Yeats; Marian E. Hannaford; Brenda Staples; Elspeth Vey.

GRADE IV PIANO

First Class Honors—Beth Weeks; Patricia Izik, Geoffrey B. Jay (equal); Jeannie Atchison.

Honors—Ronne L. Winter; Diane Bellavance, Wendy Norman, Anna Sayle (equal).

Pass—Marguerite I. Shand; Gina R. Eaton; Dinah Verwolf; Jennifer Connor; Christine A. Millar; Gwen D. Anderson.

GRADE III PIANO

First Class Honors—Cindy Belfry; Marnie Duxbury, Jill Shaw (equal); Michael Atkinson; Denise Webb.

Honors — Judith L. Bruner; Deppy Billias, Teresa Lukaz (equal); Lianne M. Saunders; Angela Macpherson; Susan M. Dew-Jones.

Pass—Isabella R. Wilson; Catherine E. MacConnachie.

GRADE II PIANO

First Class Honors — Michael Pretty; Sharon Breakley; Laurel Curtis, Kelly Orr (equal); Gary J. Stajduhar; Brenda Evans; Diane L. Mahy; Shelley D. Burkard, Jonathan Gregory, Dana Harpham; Leanne L. Hemstreet, Kelly McArthur (equal).

Honors — Janet Grier, Denise Hampton, Jennifer Lithgow (equal); Sally Ko; Jane Gregory.

Pass—Lionel Gaudet.

GRADE I PIANO

First Class Honors — Charlene A. Hale; Robert E. Tweten; Susan Clayton, Andrew Muir (equal); Rena L. Crow; Lynda-Mary Greene (equal); Celia L. Lane, Lauretta Morin (equal); Roberta R. Bennett; Kathryn A. Sayle; Leslie Grundison, Edward Lowe (equal);.

Honors — Connie Deeprose, Lori Salmon (equal); Jennine Kent; Jeannine L. Joyal.

Pass—Laura E. Low; Gail Nursey; Katherien Millar.

GRADE VI ORGAN

First Class Honors — Barbara G. Claxton.

GRADE II SINGING

Pass—Cathy-Anne Skillings.

GRADE I SINGING

First Class Honors—Susan Pye.

LUNDS IMPORTANT ANTIQUE AUCTION

TUESDAY - 7:00 P.M.

VIEW Monday 9 a.m. to 9 p.m.
Tuesday 9 a.m. to Saletime

FINE FURNISHINGS ORIENTAL CARPETS

Featuring: An Early Carved Oak Cupboard, Oak Cricket Tables, Set of Three Victorian Inlaid Cabinets, Pair of Oak Corner Cupboards, Victorian Mahog. Library Table, 5-Pce. Victorian Parlour Suite, Several Lovely Loo Tables, Carved Oak Hall Chairs, Sets of Victorian Chairs, Set of Jacobean Style Cane Back and Seated Chairs, Expensive Grand Father Clock (Moon Dial), Dutch Wall Clock, Bow and Straight Front Chests, Oak Welsh (style) Dresser, Oak Marriage Chest, Oak Bureau Desk, Set of Hitchcock Chairs, Etc.

COLLECTION OF CARVED IVORIES

GEORGIAN AND VICT. SILVER

Pr. of Chinese Blue and White Porcelain Seats, Other Chinese Porcelains, China, Glass, Paintings. "Bartlett" Coloured Prints (Canadian), Brass Temple Bell, Jade Carvings, Snuff Bottles, Etc.

COLL'N. OF COPPER AND BRASS

Admission To Sale By Catalogue
(Not Necessary For Viewing)

LUNDS Auctioneers & Appraisers Ltd. 386-3308 926 Fort St.

Movie Firms Indicted

By TIMOTHY S. ROBINSON
The Washington Post

WASHINGTON — The nation's largest distributor of adult movies and nine other firms were indicted this week by a federal grand jury in Memphis.

Sources said it was the first of several expected indictments nationally concerning allegedly pornographic devices.

Atty. Gen. Richard G. Kleindienst said the six-count indictment named 15 persons and 10 film distributors and theatre chains, including Sherpix, Inc., of New York City.

All 25 defendants were charged with conspiring to transport obscene material interstate by common carrier.

The movie named in the indictment — "School Girl" — was described by one reviewer at the time as a "startling display complete with boggling closeups and appropriate moans."

A federal grand jury in Washington is completing a separate five month investigation into distributors of pornographic films and the owners of theatres here that show them, U.S. district court sources said this week. The head of the grand jury section, John F. Rudy II, has said previously that probe involves "multiple distributors, multiple movie houses and multiple owners."

The indictment in Memphis was not directly connected with the probe here, sources said, but was seen as part of a national crackdown on film distributors and theatre owners. Most previous attempts to crack down on obscenity have been carried out by law enforcement agencies at local levels and have focused on seizures of allegedly obscene material.

Highway Crash Injures Three

Three people were injured around noon today in an accident on the Pat Bay Highway at Haliburton Rd.

The accident occurred when a car with an Alberta licence and a green pickup truck were in collision at the intersection.

Boat Sunk

BISSAU, Portuguese Guinea (AP) — Portuguese military headquarters said Friday that marines on patrol on the Cacheu River intercepted and sank a boat carrying Cubans said to be aiding anti-Portuguese guerrillas. The eight armed men on the boat all were drowned, headquarters said. The river is on the frontier between this Portuguese colony and Senegal.

YUKON EYES TOP BUDGET

WHITEHORSE (CP) — Commissioner James Smith has submitted a record $49 million budget to the Yukon territorial council for approval.

The budget is almost $4 million more than the one approved last year and four times greater than the territorial government's budget of 1966-67.

REMEMBER!
The WAREHOUSE
877 GOLDSTREAM
LANGFORD
OPEN
12 noon to 6 p.m.
Every Sunday

"Scalp tension, a sign of the times, is one cause of your hair loss," says Harrison trichologist to balding man. Harrison directs the famous Harrison Hair and Scalp Specialists, whose main office is in Vancouver. They are sending a specialist here to advise men and women how to correct hair troubles by home treatment.

How to save and improve your hair demonstrated by expert here Mon. & Tues.

New home treatment methods for preventing baldness — and improving the appearance of thicker hair will be demonstrated in Victoria this Monday and Tuesday, February 19 and 20.

This news was released here today by Harrison Hair & Scalp Specialists.

In their announcement, they named trichologist K. Dowdall to conduct the Victoria clinic. Mr. Dowdall will personally examine hair-worried men and women from 1:00 p.m. to 8:00 p.m. Monday and Tuesday at the Sussex Apartment hotel.

NO OBLIGATION

"I want to make it clear that you incur no obligation by seeing Mr. Dowdall.

"Your only obligation is to yourself—to free your mind of worries about excess hair loss, dandruff, itching or other scalp disorders, by learning how to take care of your hair. If your trouble is beyond the scope of Harrison treatment, we will frankly tell you so.

"We cannot help men who are slick-bald after years of gradual hair loss. But where your scalp still creates hair, we can at least improve what you have. The important thing is: DON'T WAIT UNTIL IT'S TOO LATE!

"Our biggest problem is not in doing what we claim to do. But to overcome the average man's initial skepticism is sometimes difficult. He's usually quite desperate by the time he nerves himself to see a Harrison trichologist. He's 'tried everything'. So he starts consoling himself with one of the old superstitions about hair:

"That men naturally lose hair as they get along in years; that nothing can be done to prevent excess hair loss — and a lot of other notions that we know are not true today."

FREE SCALP EXAMINATION

See Mr. Dowdall in person. Learn how baldness can be avoided and hair growth encouraged. The new Harrison method permits you to save and improve your hair in the privacy of your own home.

For an examination and discussion of your hair problems ask the desk clerk at the Sussex Hotel Monday or Tuesday between 1:00 p.m. and 8:00 p.m. for Mr. Dowdall's suite number. You don't need an appointment. Examinations are given in private.

SCHOOL DISTRICT NO. 63

SAANICH

As a result of the 1972 December Municipal elections in the Saanich portion of this School District, no Trustee was elected. This Board of School Trustees is interested in being advised by duly qualified electors who are interested in being considered for nomination as a School Trustee for the remainder of 1973 and the calendar year, 1974.

The qualifications are:

(a) That you are an owner elector, a resident elector or a tenant elector.

(b) That your name was on the 1971 and 1972 Voters list of Saanich Municipality for that portion of Saanich Municipality included in this School District.

Interested electors are requested to advise the undersigned not later than 12 o'clock local time, Friday, February 23rd, 1973.

A. G. BLAIR
Secretary-Treasurer

School District No. 63 (Saanich)
P.O. Box 2010,
Sidney, B.C.

Corporation of the Township of Esquimalt

NOTICE OF MUNICIPAL BY-ELECTION FOR ALDERMAN

PUBLIC NOTICE IS HEREBY GIVEN TO THE ELECTORS of the Municipality of Esquimalt that I require the presence of the said electors at the Municipal Hall, 1229 Esquimalt Road, Esquimalt, on MONDAY, the 26th DAY of FEBRUARY, 1973 from 10:00 o'clock in the forenoon to 12:00 o'clock noon for the purpose of electing a person to represent them as ALDERMAN to fill the vacancy caused by the death of Alderman Arthur Cuthbert, and to serve for the residue of his two year term, 1972 and 1973.

THE MODE OF NOMINATION SHALL BE AS FOLLOWS:

Candidates shall be nominated in writing by two duly qualified electors of the Municipality. The nomination paper shall be delivered to the Returning Officer at any time between the date of this Notice and 12:00 o'clock noon the day of nomination. The nomination paper may be in the form prescribed in the "Municipal Act" and shall state the name, residence and occupation of the person nominated in such manner as to sufficiently identify such candidate. The nomination paper shall be subscribed to by the candidate.

In the event of a Poll being necessary such Poll will be opened at the Municipal Hall, 1229 Esquimalt Road, Esquimalt, B.C. on SATURDAY, the 10th DAY of MARCH, 1973 between the hours of 8:00 o'clock A.M. and 8:00 o'clock P.M. and an ADVANCED POLL shall be opened at the aforesaid place THURSDAY and FRIDAY, MARCH 8th and 9th, 1973 between the hours of 9:00 o'clock A.M. and 5:00 o'clock P.M. at which the only persons who will be permitted to vote are those who, being qualified electors, sign a statement that:

(a) they expect to be absent from the Municipality on polling day; or

(b) they are, for reasons of conscience, prevented from voting on polling day; or

(c) through circumstances beyond their control they will not be able to attend the poll on polling day.

of which every person is hereby required to take notice and govern himself accordingly.

GIVEN UNDER MY HAND at Esquimalt, British Columbia this 16th day of February, 1973.

G. Merz,
Returning Officer.

"ZONING BY-LAW, 1956, AMENDMENT BY-LAWS (NOS. 300 & 302), 1973."

CITY OF VICTORIA

NOTICE OF HEARINGS

Notice is hereby given that all persons deeming their interest in property affected by the above-mentioned draft Zoning By-law Amendments (Nos. 300 and 302) will be afforded an opportunity to be heard on the matters contained therein before the City Council at a Public Hearing to be held in the Council Chamber, City Hall, on THURSDAY, the 22ND day of FEBRUARY, 1973, at 2:00 P.M.

Copies of the by-laws may be inspected at the office of the undersigned in the City Hall between the hours of 8:30 a.m. and 4:30 p.m., Monday to Friday inclusive.

DRAFT BY-LAW (NO. 300) provides for **ONLY**:

Permitted uses and regulations in Parts 11, 12 and 13 being M-1 Zones "Limited Light Industrial", M-2 Zones "Light Industrial" and M-3 Zones "Heavy Industrial" respectively.

DRAFT BY-LAW (No. 302) provides for **ONLY**:

The rezoning from "R-3 Multiple Dwelling" to "C-1 Limited Commercial" of North Parts Lots 10 and 11, Block A, Section 76, Plan 1220 (Nos. 1956/58 Fort Street and 2306 Trent Street). (Case of Dr. C. S. Vinnels).

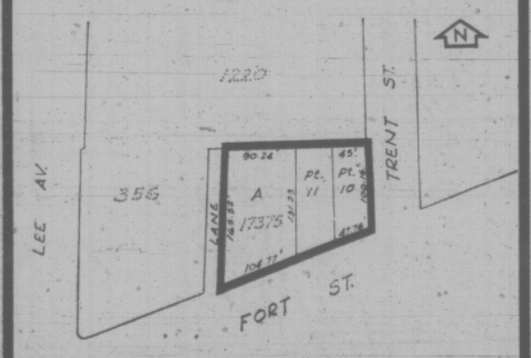

"BAY VILLAGE SHOPPING CENTRE LTD. LAND USE CONTRACT AUTHORIZATION BY-LAW, 1973"

TAKE NOTICE THAT a Public Hearing will be held in the Council Chamber, City Hall, on THURSDAY, the 22ND day of FEBRUARY, 1973, following the hearings on the above-mentioned proposals, upon the following question:

"Shall the Corporation enter into a Land Use Contract with Bay Village Shopping Centre Ltd. in the form approved by the Council at its meeting held on 10th June, 1971, as modified by that certain variation agreement executed by the said Bay Village Shopping Centre Ltd. on or about 31st May, 1972, and tabled by the Council at its meeting held on 13th June, 1972?"

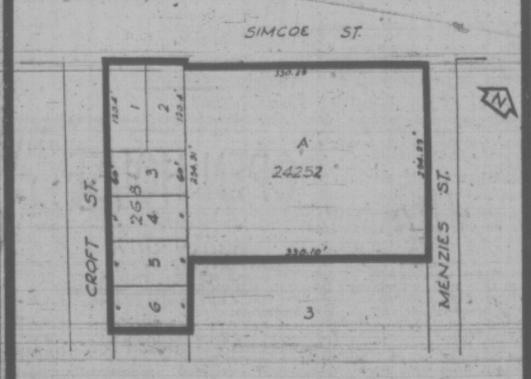

AND FURTHER TAKE NOTICE that a copy of the aforesaid form of Land Use Contract and the aforesaid plans may be inspected at the office of the City Clerk, City Hall, between the hours of 8:30 a.m. and 4:30 p.m., Monday to Friday inclusive.

F. M. WALLER,
City Clerk.

City Hall,
Victoria, B.C.

WEATHER
Tonight: Mostly Clear
Sunday: Cloudy, Rainy Periods

Victoria Times

WEEKEND EDITION
20 cents

89th YEAR, No. 211 ★★★ VICTORIA, B.C., SATURDAY, FEBRUARY 17, 1973

B.C. to Sell All Insurance

By BRIAN BUTTERS
Times Staff

The B.C. government, in a dramatic three-pronged move Friday, commenced a complete takeover of the $135 million automobile insurance industry and also cleared the decks to enter the general and life insurance fields.

The proposed Insurance Corporation of B.C. will emerge as the nation's largest insurance underwriter.

The main feature of the two bills introduced by Highways Minister Bob Strachan is that the government alone will sell all kinds of automobile insurance. Each driver in the province will buy his insurance from the government before he is allowed to drive.

The Automobile Insurance Act plan will come into effect March 1, 1974. Motorists will purchase their insurance policy — through their own private agents or directly through the government — at the same time as they renew their licence plate stickers.

The 2,000 private agents will have the option to either become agents for the government corporation or go out of business.

Supplementary insurance over and above the minimum coverage required by the government will not be available from private plans as is the case in the Manitoba government-run plan, but must be purchased from the government.

The government plan will likely result in a break for younger drivers who have had to suffer through high premium rates in previous years, Strachan said. Each driver will be evaluated on an individual basis, he said.

"The young people of this province are not going to be gouged as they have in the past."

While not being specific about the rates which will result from the new plan, Strachan did say rates would be generally lower. "Automobile insurance will be at cost and you can't get it any lower than that," he said.

At the same time that the government is taking over all car insurance, the move into the field of general insurance, will be with a difference.

The government corporation will compete with private insurance companies for business on a profit-making basis.

These fields will include fire, casualty, marine, property and general home insurance, Strachan said. In addition, the door is open for the ICBC to go into the field of life insurance if the cabinet decides.

Car-Repair Shops, Too

There is also provision in the legislation for the government to establish its own car-repair shops. Strachan said at least one such shop will be set up, mainly for the purpose of obtaining information on costs of car repairs.

The types of car insurance available under the government plan will closely resemble what is presently offered. There will still be a minimum requirement of $50,000 public liability. Other options will be available at extra cost to the customer, currently the case.

Car insurance will become a two-part policy for the individual driver. There will be one policy for the driver himself, with the premium scaled according to the individual's driving record, meaning the bad driver will pay a comparatively higher rate than the good. A second policy will be written on the vehicle.

Individual agents and companies will have until Oct. 1 of this year to apply for licences as agents representing ICBC. If they do not have licences, the agents will have to rely on business in other types of insurance in order to stay in operation.

The government will pay no take-over compensation to any agent or company, he said. "For years the insurance companies have been saying 'we're losing money, we're losing money'. We are doing them a favor. They should be paying us."

Strachan denied that the power in the legislation enabling the government to go into other forms of insurance is a first step to a government monopoly in those areas as well. He described the government move as "social legislation meeting the social requirements of the people of B.C."

He said the corporation will be a more comprehensive set-up than exists in Manitoba in that it covers the whole field of insurance. It is designed to "eliminate the delays and administrative problems that have been besetting the drivers of this province for so long," he said.

Continued on Page 3

★ ★ ★

HOUSE ACTION...

● Saanich and the Islands Conservative MLA Hugh Curtis flayed the government for its failure to provide adequate municipal assistance in the budget.

● Premier Dave Barrett told the Legislature latest cost estimates of power development under the Columbia River Treaty with the U.S. have topped $1 billion.

● The provincial government wants to make day-care "much more universal" than it is at present, Rehabilitation Minister Norman Levi said.

—Stories on Page 6

Ceasefire Not Working JMC Admits

Times News Services

SAIGON — With nearly 15,000 Vietnamese casualties reported in the first three weeks of the ceasefire, the United States, North and South Vietnam and the Viet Cong issued an urgent appeal today to stop the shooting.

The four parties of the Joint Military Commission, which is charged with helping keep the peace, acknowledged that the ceasefire is not working and called on the South Vietnamese and Viet Cong high commands to:

Order regular and irregular armed forces and armed police to end hostilities, strictly respect the ceasefire and settle all questions by peaceful negotiations.

Prohibit armed patrols into areas controlled by opposing armed forces and flights by armed bomber and fighter aircraft of all types.

Stop armed attacks against any person, either military or civilian by any means whatsoever.

Prohibit all combat operations on the ground, on rivers, on the sea and in the air.

Meanwhile, Canadian teacher Marc Cayer, looking pale and drawn and wearing clothes a couple of sizes too large, arrived here today on his way home to St. Raymond, Que., after five years of detention by the Viet Cong and North Vietnamese.

He spoke to no one, and at one point when he was chased by about 50 photographers and reporters, looked on the verge of tears.

He was driven from the airport to the villa on the new International Commission of Control and Supervision in downtown Saigon.

He will stay there until he flies home to Canada, probably Monday.

The Communist Pathet Lao said today U.S. prisoners of war held in Laos will be released only after a ceasefire goes into effect.

South Petrasy, the Pathet Laos' permanent representative in Vietniane, declined to give any details about U.S. PoWs in Laos, but said the Pathet Lao leadership has a detailed accounting of prisoners and where they were being held.

NEWS BRIEFS

PRISONERS DIG UNDER WALLS

McALESTER, Okla. (AP) — Nine prisoners broke out of the Oklahoma state penitentiary Friday night by tunnelling under the walls, authorities said.

The break apparently came after an evening head count, officials said, and it was hours before the men were missed.

Calypso Limping

WASHINGTON (WP) — French oceanographer Jacques Yves Cousteau headed out from the coast of Antarctica Friday aboard his crippled research ship Calypso bound on one engine for Tierra Del Feugo at the southern tip of South America.

U.K. Strikes Mount

LONDON (Reuter) — Britain faced the prospect of a mounting wave of strikes as opposition to the government's stututory prices and incomes policy intensified today.

Rail Talks Halt

MONTREAL (CP) — Contract talks between Canada's major railways and three union groups representing about 90,000 employees ground to a halt Friday and it could be some time before they restart.

Train Crash Fatal

MEGARA, Greece (Reuter) — Four persons died and 36 were injured when a passenger train jumped the rails and fell into a small precipice near here Friday night, a police spokesman said today.

Gas Leak Bang

NEW YORK (UPI) — An explosion in a restaurant Friday night injured five persons and blasted a 15-foot square hole in the kitchen wall.

H. W. Davey (left) and successor John Farris

CHIEF JUSTICE SWORN

VANCOUVER (CP) — Mr. Justice John Farris was sworn in as chief justice of British Columbia Friday and said he plans periodic reports to the public on the progress of law as it relates to peoples rights and liberties.

The 61-year-old chief justice took the oath on a Bible given to him by his mother 50 years ago and he wore the gown of his father, the late senator J. W. deB. Farris who was the first city prosecutor in the city of Vancouver.

The oath of office was administered by his predecessor Chief Justice H. W. Davey. Chief Justice Farris said the bench and the legal profession had a common purpose in the pursuit of justice, a purpose that involved peoples' rights and liberties.

MAIL UNIONS ACCEPT CONTRACT

OTTAWA (CP) — The 28,000-member Council of Postal Unions gave the government formal notice Friday that postal workers were satisfied with terms of a tentative contract settlement.

Notice of the ratification of an agreement initialled three weeks ago came after results that showed 73 per cent of fulltime postal workers favored the settlement.

Gunmen Free Girl

Times News Services

FREEPORT, Grand Bahama Island — Andrea Spencer, the four-year-old daughter of Canadian banker Robert Spencer, was back home today after a 30-hour ordeal with kidnappers on this casino-dotted resort island.

Two men abducted the pyjama-clad girl at gun-point Thursday night from her parents home and demanded $250,000 in ransom.

She was returned to her home this morning, police said, refusing to give any details. They said her father, manager of the Freeport branch of the Royal Bank of Canada, had delivered the ransom money to a pre-arranged spot, but it had not been picked up by noon today.

The Bahamian government clamped tight security checks on all persons leaving the island while tourists and local residents joined police, in searching for the girl Friday and Friday night through pine woods and scrubland.

Andrea's mother was reported under sedation during the ordeal.

It was the second abduction incident for the Spencers. In June of last year, Mrs. Spencer was abducted from their home by a lone gunman who ordered the banker to withdraw $300,000 in cash.

The abductor drove away with Mrs. Spencer in the Spencer's car, but she was able to leap free when police engaged the gunman in a gun battle. The car was later found abandoned but no suspect was ever arrested.

VW Price Hiked By Devaluation

Times News Services

Volkswagen is planning auto price increases in North America in the wake of the 10-per-cent devaluation of the U.S. dollar.

Bayerische Motoren Werke (BMW) said it will raise West German prices of its models an average of 4½ per cent and that export prices will have to be increased to balance production costs.

Four other east German auto builders also have increased domestic prices in the last three weeks.

The United States dollar was steady again today on the Japanese exchange as stability appeared to have returned to the world's money markets following a week of devaluation and uncertainty.

The dollar finished today's half-day session on the Tokyo market at 264.10 yen, unchanged from Friday's close.

In West German, the dollar closed Friday at 2.96 marks on the Frankfurt exchange, which was near the official ceiling of 2.9656 marks. Other European markets also appeared stable with the dollar trading strongly as the hectic week ended.

The British pound, however, sagged to $2.44 at Friday's closing, apparently because of the stronger dollar and speculator's fears that labor unrest in Britian might sabotage the government's anti-inflation program.

Meanwhile, the Japanese government was reportedly considering action to ease import restrictions on electric calculators and oranges, two of the several industrial and agricultural products the United States wants Japan to remove completely from the import-restriction list.

The finance ministry also was reported considering action to allow the import of U.S.-made air conditioners, refrigerators, automobiles and color film without tax for one year — as a means of reducing Japan's large trade surplus with the United States.

Here's How To Become Better You

How many times have you started on a self-improvement campaign and never finished?

It's not very easy to give up when you follow the Beauty Improvement Plan beginning in the Times today on Page 26. This plan is written to help you be successful in reaching your goal.

You can lose up to 20 pounds in eight weeks by reading and actively taking part in the self-improvement plan.

RELEASE SET

NEW DELHI (UPI) — India will repatriate 179 sick and wounded Pakistani prisoners of war Monday, the defence ministry announced today.

★ ★ ★

Agent Labels NDP Plan 'Licence to Steal'

The British Columbia insurance industry will continue its battle to be permitted to sell car insurance alongside the government program, Zurich Insurance Company manager Manly Price of Vancouver said today.

He said new advertisements placed by the insurance industry will ask for a write-in campaign to try to influence the provincial government before the legislation is proclaimed.

Price said one of the main problems with the government monopoly is there would be no outside supervision on rates.

"You could almost say the government is getting a licence to steal. That may be too rough, but the point is there would be no way to check the rates established by the government."

Under private insurance, the rates were subject to scrutiny by the provincial government's British Columbia Automobile Insurance Board.

"Obviously this board now will be disbanded and there will be no protection for the general public."

He said all insurance companies in B.C. are co-operating in the write-in campaign and the results will be turned over to the provincial government.

The public is being asked if it wants private insurance companies to be permitted to compete with the government car insurance plan.

The government move into fire and other insurance areas

Continued on Page 3

CANCER CLINIC SET MARCH 6

The Victoria Times and the Canadian Cancer Society's Vancouver Island branch are again this year sponsoring a free public forum, Cancer Facts for Men and Women.

The forum will be held in the Newcombe Theatre at the Provincial Museum Tuesday, March 6, at 7:45 p.m. and will feature short films, commentary by local doctors and a question period.

Purpose of the program is to inform the general public on the facts about cancer; to help erase the "cancerphobia" that exists in society; and to help people realize that cancer is not necessarily the destroyer it appears to be.

Tickets for the forum will be available next week and can be picked up at the Victoria Times, second floor of the Victoria Press Building or at the Canadian Cancer Society headquarters at 837 Caledonia.

Tickets can also be ordered by mail by writing to: Victoria Times, Cancer Forum, 2621 Douglas.

Please, no telephone orders.

TIMBER ZONING PROPOSED

By AL FORREST
Times Business Editor

DUNCAN — The raging controversy between environmentalists and the forestry industry could be resolved through a system of zoning of timberlands, University of B.C. forestry research director John Walters said here Friday.

He said under the plan, the forestry industry would concentrate on harvesting high-yield timberland with large, efficient machinery.

The industry at the same time would pull out of thousands of acres of timberland and make it available for recreation or other activities.

Studies on the feasibility of zoning for single and best use are under way at UBC, he said.

"At this stage it is still just a proposal. The forestry industry has still not fully accepted the idea and it is very controversial."

He addresed the annual meeting of the British Columbia Association of Professional Foresters at Eagle Hall. The meeting drew 140 foresters to its three-day session which ended Friday.

"One of its advantages (of zoning) would be that it would bring an end to the confrontations between environmentalists and forestry activities," Walters said.

He said in one test study at UBC, the forestry industry could pull out of 75 per cent of a section of timberland it now holds and still have the same net yield in timber. The land vacated by the industry would be available for fishing and camping.

Cutting of timber is going to become a highly-mechanized operation, he said, and timberlands in future should be selected on the basis of which area is most conducive to high-yeilds operations based upon greater use of machines.

Land zoned for logging should be only those sections that are relatively flat, accessible and offer a high yield.

This implied first choice to

Continued on Page 3

INDEX

	Page
Births, Deaths	37
Books	20
Church	34
Classified	37-47
Entertainment	18, 19, 21
Family Section	23-27
Finance	8, 9
Gardening	23
Sports	14, 15
Travel	30
TV, Radio	38

—John McKay photo

NAMES CAN DATE . . . your age that is if you remember some of the oldies on this board, part of a display of rare automobiles at the Hillside Shopping Centre. The four—a Packard, Cadillac, Hudson and a 1906 Sears "highwheeler" — drew a steady stream of viewers. The display is part of a collection of 50 old cars by the Craven Foundation of Toronto with the objective of retaining them in Canada. Several of the cars in the collection have been retrieved from the United States.

Civic Officials Applaud Welfare Takeover Scheme

Victoria Times
SATURDAY, FEB. 17, 1973 13
SECOND SECTION

Provincial government takeover of welfare services in the capital region will mean a small but welcome reduction in municipal expenditures.

Costs of administrating all social services and child care in the district will be borne by the provincial government under a takeover scheme announced in the legislature Friday by Rehabilitation Minister Norman Levi.

The move, to be implemented by August, will serve as a pilot project for integration of services in other parts of the province.

Levi said this is only an interim measure, however, with the aim of eventually handing over the entire responsibility of administrating these services to the Capital Regional Board.

CURTIS PLEASED

Saanich Mayor Hugh Curtis, saying he was pleased with the move, estimated it would save his municipality about $118,000 in administration costs.

Actual social assistance costs will still be shared by the municipalities under the old structure in which they pay 15 per cent of total provincial welfare costs — an expenditure which amounts to about $830,000 in Saanich this year.

"We'll save about one mill," Curtis said. "It's not much but it's welcome.

"My reaction is favorable," Curtis explained "because I subscribe to the principle of integrating private agencies in areas where municipal boundaries are unimportant."

The takeover will mean the government assuming all responsibility for child care, which is now handled by the Family and Children's Service and will bring the municipal welfare departments of Victoria and Saanich and outlets in Oak Bay and Esquimalt under direct government control.

These will be added to the

CAMPBELL
. . . good move

province's system of district welfare offices at Esquimalt, Langford and Sidney.

In his speech during the budget debate, Levi said the question of integrating social services in the area was the subject of a study commissioned by the regional district three years ago and undertaken by the Community Council.

That showed a "morass of services overlapping, unintegrated and outdated."

The study recommended integration take place under the umbrella of the regional district, (a new organization or the provincial government.

Capital Region Board chairman Jim Campbell said today that study showed the social service system in the area was "very unsatisfactory" and he was pleased with the government's move.

"It should have been a provincial function long ago," Campbell said.

"It's not correctly related to property taxes or municipal boundaries, because the kind of people who require help are often transient.

MOST AFFECTED

Gordon Wright, director of Victoria's Family and Children's Service and the man most affected by the takeover, said the move will be a difficult one and not necessarily mean better social services.

"The government is an enormous monolithic organization," Wright said. "I wonder if there would be the same sense of loyalty to a big organization."

He said he hoped the scheme wouldn't lead to a more de-personalized social service.

"But the social worker has always had to satisfy, moneywise, those at the top rather than think only, as he wishes, to help the client."

Wright said he didn't know whether he would resign when the government takes over but added that he wouldn't want "to start all over again in chaos," as he had 12 years ago when he took over the FCS.

"I might be interested . . . in that department if there seems to be some real promise and not just more hanging on to the old ways.

"The whole question rests on the kind of leadership they get," Wright said. "Levi is a good man — I have a great deal of faith in him."

The minister told the house the provincial government has the expertise necessary to undertake the function. It makes no sense to separate the legislative and fiscal functions from actual administration and program delivery, he said.

"We are guaranteeing a very specific grass roots role in this operation so that municipalities, agencies and citizens will have a prominent role as an advisory group," he said.

Outside the house, Levi said under the new arrangements the Island will be divided into two administrative entities, with the CRD forming one of those regions. The actual administration of services would not be tied to municipal boundaries in future.

Levi said no agency staff would be laid off as a result of the integration but supervisory staff salaries would remain at their present level until government salary scales caught up.

Levi said the fact that there are over 7,000 children in the care of the department's child welfare division, and another 3,000 in the care of children's aid societies, is in large measure due to the neglect of the former government.

As a result, last year over 300 children a month were being apprehended and taken away from their families, with no assistance given to the families.

Levi declared the government firmly intends "to keep the child in its own home and remove him only as a desperate last resort; to help communities develop resources for children in their own communities and deal with them at that level.

"There will be no edifice complex with us. No more warehouses. No more dumping grounds," he promised.

SCHOOL VOTE LIGHT

Turnout appeared to be light today at the 14 polling stations open for ratepayers to cast their ballots on Greater Victoria school board's $1,664,900 building referendum.

All registered property owners are eligible to vote in the municipality in which their names appear on the voters list.

The money will be spent on projects in nine district schools, mostly involving fire and laboratory safety, vandalism and anti-burglary alarm systems.

Polls are open until 8 this evening.

B.C. Finances for Chest Means New Lease on Life

The provincial government's decision to finance some services now supported by voluntary agencies should give the United Appeal a new lease on life.

Eric Charman, former chairman of the United Appeal for the Greater Victoria Community Chest, said today the government's plan could "rejuvenate United Appeals and Community Chest programs."

Rehabilitation Minister Norman Levi told the legislature Friday the government recognizes its responsibility to "pick up the tab" for some of these services.

He urged organizations such as the Community Chest and United Good Neighbor fund to look at the problem realistically and "tell us what it is you want us to pick up."

They would receive an immediate answer, he promised.

Levi said the government appreciates that there is a significant role for the private sector in providing community services, "but in our opinion it is one of innovative service and not of continually financing long-standing operations."

SUFFERING

Charman said United Appeals have been suffering in recent years because many

CHARMAN
. . . new outlets

people have taken the view that certain services included in the appeal should be the responsibility of government.

"I believe the Victorian Order of Nurses cannot be considered a charity in any sense of the word," Charman said.

"I do hope that there will be room for volunteer spirit and volunteer giving to prevail because this is an essential ingredient for the well-being of any community," he said.

ROOM FOR NEW OUTLETS

Charman said that when "obvious government services are sifted out, there will be room for new outlets for United Appeal funds."

He said that after the 1971 campaign missed its target a meeting of former United Appeal chairmen studied the problem and decided the Community Chest must "get rid of agencies that should be the responsibility of government.

"We were very disappointed that former minister of rehabilitation Phil Gaglardi wasn't interested in discussing the matter and we welcome Levi's approach," Charman said.

"I'm particularly pleased that the minister appreciates the value of volunteer participation and that it will be encouraged where it is logical for volunteer help and giving to be involved."

GLAD TO SEE IT

Garth Homer, executive director of the Community Council, also welcomed the government move.

"We're glad to see we're going to have an integrated program, something the Community Council has worked to get for a long time.

"To have an integrated program can only be a forward step. It's not a matter of either-or but a partnership.

Peter Darling, first vice-president of the Community Chest, said: "I welcome the steps taken by Levi. It's a very positive approach.

"I'm glad he acknowledges that the United Appeal has a place in the community, and we will expect in the next few months to react to Levi's request that we come forth with identified services that we feel the government should take over."

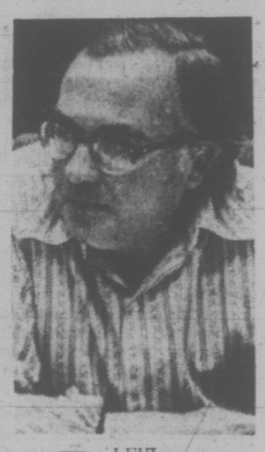

LEVI
. . . give me list

RULING WORRIES COCKE

Health Minister Dennis Cocke said Friday he is concerned over a B.C. Supreme Court judgment which makes invalid a part of the Medical Service Act relating to osteopaths.

Victoria osteopath Robert Stark earlier in the day won a seven-month court fight over restrictions the act imposes on the amount of money the B.C. Medical Plan pays each year for osteopathic services.

Cocke said he wasn't "exactly on cloud nine" about the ruling and has asked his staff to study the possibility of an appeal.

Mr. Justice D. R. Verchere ruled that because of government regulations Stark's practice has fallen off. Patients refused to continue treatment after they reached the $50 financial limit the government pays.

The regulation, now ruled invalid, was passed July 16, 1970, by order-in-council, and had the effect of removing osteopaths from the ranks of physicians under terms of the medical plan and classifying them as paramedical personnel.

Verechere pointed out that osteopathic services are not listed among services considered "not medically required" under the medical plan and said he failed to see "how the imposition of a financial limit on these services can make them so."

In his opinion the regulation also had the effect of impeding a patient's right of access to the practitioner of his choice and forced him to go elsewhere for required services.

Name Changed On Highrise

A picture in Wednesday's Times incorrectly identified a highrise under construction in James Bay as Roberts House, with 198 suites in 19 storeys.

The information was supplied from outdated files in City Hall, and Standard Life Assurance Company branch manager William Henderson says the name and specifications for the apartment have changed since it was first registered in November, 1971.

The building is now called The Sir James Douglas. It has 23 floors and 190 suites.

Barrett Should Shut Up!

Premier Barrett is going after the oil tanker issue for purely "domestic political reasons," Liberal leader David Anderson charged Friday.

Barrett had continueally declined to discuss the issue with him and learn the background, Anderson said, "because he knows damn well the Liberals are the only opposition in the province."

"I'm quite willing to meet Barrett to tell him about the diplomatic routes, the court case, the administrative and legal arguments, to indicate where our friends are in Washington and show him how, if he keeps his mouth sut, he can help us to win this case," Anderson said.

Anderson made the comment following a luncheon speech before about 50 members of the Victoria Life Underwirters Asociation.

He told them the premier's announcement Thursday that he had phoned the White House and arranged to meet U.S. Secretary of the Interior Rogers Morton to present the B.C. government's opposition to the Alaska pipeline, was "political gamesmanship that won't work."

"Ht doesn't understand what's gone on beforehand," Anderson said, "... he's trying to get political advantage in an area that's extremely complex."

After explaining to the group the two-year history of the oil pipeline battle with Washington, Anderson said he had offered to meet Barrett and brief him on the background, but the Premier had not replied.

arthur mayse

Old Dog Tray: Gone But Not Forgotten

IN THE COURSE OF A ramble among parlor poems favored by long-gone elocutionists, I asked for information about a tearful piece titled Old Dog Tray. Now, thanks to a swarm of readers blessed with better memories than mine, I can tell you more about this paragon of pooches.

The concensus is that Old Dog Tray was much oftener sung than recited. Charles S. Wormald of 30 Pilot Street, now a hearty 84 years of age, recalls his parents singing the mournful stanzas and chorus when he was a boy in England.

Other writers in tell me dog Tray was popular both in the United Kingdom and the United States. He also appears in Irish version, a circumstance that adds a touch of mystery to the origin of this fourfooted friend.

In still other verses, Tray is given a rather more sinister role. He bites his cruel master and makes himself lord of the household.

But that particular version must be regarded as a departure from the norm, which for the standard Tray is exemplary behavior. He is a noble-hearted hound. He is ever faithful, ever true. Grief cannot drive him away, and no man could ask for a better friend.

Who wrote the song in which this good dog figures? The bulk of evidence indicates that he was one of Stephen Foster's kind hearts and gentle people.

New Victorian Mrs. C. G. Montgomery, 2934 Admirals Road, came on the song in one of her old music books where it was credited to Foster. Mrs. E. Morris, 766 Lindsay Road, found Tray kenneled in Heart Songs, published in 1909, with an S.C. Foster tag on his collar.

Several correspondents remembered lines and even verses. Mrs. Morris and Mrs. Montgomery were kind enough to send along complete copies.

So, to the mingled strains of a music hall piano, a minstrel show banjo and a well-tuned harp, here's Old Dog Tray:

The morn of life is past and
evening comes at last,
It brings me a dream of a
once happy day;
Of merry forms I've seen
upon the village green
Sporting with my Old Dog
Tray.

(Chorus)
Old Dog Tray's ever faithful,
Grief cannot drive him
away,
He's gentle, he is kind,
I shall never, never find
A better friend than Old
Dog Tray.

The forms I called my own
have vanished one by
one;
The loved ones, the dear
ones, have all passed
away;
Their happy smiles have
flown,
Their gentle voices gone,
I've nothing left but Old
Dog Tray.

And once when nearly
drowned, the noble-hearted hound
From death's open jaws
snatched his master away
And bore me safe to shore
where I never, never
more
Shall have better friends
than Old Dog, Tray.

When thoughts recall the
past, his eyes are on me
cast,
I know that he feels what
my poor heart would say;
Although he cannot speak I
should vainly try to seek
A better friend than Old
Dog Tray.

Except for the stanza about the rescue from drowning, which strikes me as out of key, the song does have the proper Stephen Foster schmaltz. But whence came the Irish Tray, portions of which were sent me by William Dunn of 3214 Glasgow Avenue?

Here are the two verses Dunn remembers from schooldays in Ireland:

On the green banks of Shannon when Sheila was nigh,
No blythe Irish lad was so
happy as I.
No harp like my own could
so cheerily play,
And wherever I went was
my poor dog Tray.

Poor dog, he was faithful
and kind to be sure,
And he constantly loved me
although I was poor,
When the sour-looking folk
turned me heartless away
I had always a friend in my
poor dog Tray.

Could it be that Stephen Foster gave a new twist to a sad old song from across the Atlantic? Or is Dog Tray an international canine who has fetched sighs in many lands?

Those questions lack answers. Still, this much is certain. Although gone from our scene, Old Dog Tray ever faithful has not been forgotten.

Ask the Times

Q. Does the exhaust emission system installed in new cars affect an auto's performance? — Mrs. S.

A. A motor vehicle branch engineer says a cold engine with an emission device will be a little more sluggish, but should improve as the engine warms. Horsepower ratings have been reduced since the 60s and this is also a factor when comparing a new car's performance. The smaller, four-cylinder import models have the most noticeable drop in power, says the engineer.

Q. My parents will soon celebrate their 50th wedding anniversary. How do I go about having congratulatory telegrams sent from the prime minster and the Queen?—Mrs. E. T.

A. Send details to The Secretary, Government House, Victoria, and he will make the arrangements.

PARK ARMED ROBBERY ADMITTED BY YOUTHS

Two Esquimalt youths, aged 15 and 16, have pleaded guilty in Victoria juvenile court to robbing four Americans at a campsite at Thetis Lake on Dec. 30.

The Americans were robbed of $20 by two youths armed with a .303 rifle and a shotgun, police said.

The youths will be sentenced later.

How New Rules Affect Dividends

By DAVID WEYMAN
Peat, Marwick, Mitchell and Co.

LAST OF A SERIES

Investors may be in for a few extra surprises when the do their 1972 tax return, the first under the new tax system.

The most puzzling part of it to many people is how to deal with the dividends they received from taxable Canadian corporations. Box (B) of the T5 statement of investment income shows that the taxable amount of these dividends is one-third greater than the actual amount received. But the dividend tax credit deducted in the detailed tax calculation in schedule 1 of the tax return in 20 per cent of the taxable amount of the dividends, which seems to be the same as last year under the old system.

Many investors have concluded that the payable tax on dividends will be significantly greater this year, particularly when they cannot find any dividend tax credit against the provincial income tax.

This is not necessarily so — the tax will be greater this year if the investor's top tax rate exceeds 40 per cent and lower this year if his top tax rate is less than 40 per cent.

The accompanying table shows how the new rules work for an investor whose taxable income in $12,500. There are several points to note.

First, the tax is calculated in two parts — the federal at 30 per cent less the 3 per cent reduction and then the provincial is added at the rate of 30.5 per cent of the basic federal tax. If there were no dividend tax credit, the combined tax rate would be about 39.5 per cent.

Secondly, although $100 has been added to the actual dividend received to arrive at the taxable amount, only $80 seems to have been deducted as a divident tax credit. But because the provincial tax is based on the basic federal tax after deducting the dividend tax credit, the provincial tax has been reduced by 30.5 per cent of the $80 which is $24.40.

So the dividend tax credit really amounts to $104.40 and the combined federal and provincial tax rate is just over 14 per cent of the taxable amount of the dividend. Looked at another way, the combined rate is 18.7 per cent of the actual amount of the dividend received.

Last year in the same situation, the rate would have been 20 per cent of the $300 dividend received — a 40 per cent tax rate less the old 20 per cent dividend tax credit.

Are all these complications really necessary? Yes. They fit into the new scheme for taxing the income of private corporations and their shareholders.

The tax on the investment income, capital gains and up to $50,000 annual active business income of private corporations is now almost the same after the corporation's surplus has been distributed as a dividend to its shareholders as if the shareholders earned the amounts involved directly. This is called tax neutrality as Kenneth Carter put it.

If the investor had incurred deductible carrying charges in earning the dividend income, he would receive a substantial tax advantage under the new rules because the dividend tax credit would not be affected. Under the old rules, the dividend tax credit was reduced by 20 per cent of the carrying charges.

Deductible carrying charges include:

Interest paid on money borrowed to earn the dividend income.

Safety deposit box and safe custody fees.

One-half of investment consel fees.

A last point on dividends. An investor can no longer claim a depletion allowance on dividends he receives from natural resource companies.

An investor receiving rental income from real estate will be affected by a number of changes resulting from the tax reform.

A rental loss created by claiming capital cost allowance can only be deducted from real estate rental income.

Renatal buildings costing $50,000 or more purchased after 1971 must be treated as a separate capital cost allowance class.

These two new rules can have a serious impact on an investor's tax position. The first rule prevents the investor from deducting real estate rental losses from other kinds of income — employment income — business income, dividends and interest — unless they are actual cash losses.

The second rule results in the investor having to include in his income any recapture of capital cost allowance claimed in the past which is triggered on the sale of a piece of rental real estate.

This recapture can no longer be absorbed into the cost of another property purchased in the year of sale. It does qualify as rental income though and rental losses on other real estate created by claiming extra capital cost allowances can be offset against it.

The latter rule will have more significint tax consequences as the years pass for an investor who is purchasing rental buildins costing $50,000 or more, because each one must be treated as a separate capital cost allowance class. As properties are sold, the exposure to tax on recapture increases.

Some tax relief on recaptured capital cost allowances has been provided for the first few years of the new system — until the end of 1975 — as a phasing — in measure an individual can elect to "average back" the recapture. In the same way as under the old system, tax for the year of sale is then calculated by adding one-fifth of the amount of recapture to the income of each of the preceding five years and figuring the consequent additional tax liability.

Alternatively, tax can be deferred on the recaptured capital cost allowances by purchasing a special kind of annuity called an income-averaging annuity.

The payment made for the annuity is deducted in calculating taxable income and the annuity proceeds are included in taxable income when received. The result is that instead of the recapture being taxed in full in the year of sale, it is "average forward" over the year of sale and the subsequent years up to the termination of the annuity.

This may mean that the annuity proceeds received in the future are taxed at lower tax rates, for example, if they are received after retirement. But more significiant than this, the invesetor has a chance to invest in funds which he would otherwise pay away as current income tax. And the interest rate on which the annuity is based makes it worth considering as an alternative investment, particularly if it runs for a least ten years.

Another tax feature is that if insufficient cash is available out of the proceeds of sale of the rental real estate and money is borrowed to pay for the income-averaging annuity, the interest charges can be deducted in calculating taxable income. But do not pledge the annuity as collateral security for the loan because this might kill the tax advantages.

Other items of income besides recapture of capital cost allowances on the sale of rental property are eligible for forward-averaging by purchasing one of these special annuities. Eligible items include:

Net taxable capital gains.

Lump-sum retiring allowance.

Lump-sum payment out of a pension plan.

Proceeds of a registered retirement savings plan received on the death of the owner of the plan.

Employee benefits under a stock option plan.

Income from production of a literary, dramatic, musical or artistic work.

Income from activities as an athlete, musician or public entertainer.

Income-averaging annuities are at present sold by life insurance companies but the government has stated that it proposes to extend this to trust companies. They can be for a guaranteed term of up to fifteen years, except that they cannot run beyond a person's 85th birthday, or they can be for life, with or without a similar guaranteed term.

The important point is that to be tax deductible the payment for the annuity must be made during the year the eligible income is received or within 60 days after the end of that year.

CALCULATION OF TAX ON DIVIDEND RECEIVED FROM TAXABLE CANADIAN CORPORATION

(A)	Actual amount of dividend received	$300.00
(B)	Taxable amount of dividend	$400.00
	Federal income tax on dividend at 31%	$124.00
(C)	Less: Dividend tax credit-20% of (B)	80.00
(X)	Basic federal tax	44.00
	Less: 1972 tax reduction—3% of (X)	1.32
	Reduced basic federal tax	42.68
	Add: Provincial income tax— B.C. 30.5% of (X)	13.42
	Total tax payable on dividend	$ 56.10

Lines (A), (B) and (C) correspond to boxes (A), (B) and (C) respectively of the T5 statement of investment income.

London Metals

FRIDAY

In pounds sterling per metric ton:

	Close		Prev. Close	
Copper—Wire Bars				
Spot	506	506.50	504	504.50
Forward	518.50	519	518	518.50
Sales 19,450 tons				
Tin—				
Spot	1,648	1,649	1,646	1,648
Forward	1,674	1,675	1,676	1,677
Sales 690 tons				
Lead—				
Spot	139.25	139.75	138	138.50
Forward	142.75	143	141.50	141.75
Sales 6,725 tons				
Zinc—				
Spot	177.50	177.75	174.25	174.75
Forward	181	181.25	178.25	178.50
Sales 7,075 tons				

EARNINGS

By The Canadian Press

Anvil Mining Corp. Ltd., year ended Dec. 31: 1972, $9,324,000; 1971, $7,246,000.

Dominion Bridge Co. Ltd., year ended Dec. 31: 1972, $7,605,000, $2.91 a share; 1971, $6,241,000, $2.40.

Freuhauf Trailer Co. of Canada Ltd., year ended Dec. 31: $3,597,136, $1.33 a share; 1971, $2,501,776, 92 cents.

Genstar Ltd., year ended Dec. 31: 1972, $15,000,000, $1.67 a share; 1971, $10,700,000, $1.22.

Headway Corp. Ltd., three months ended Nov. 30: 1972, $196,716, 7.5 cents a share; 1971, $308,374, 12 cents.

MEPC Canadian Properties Ltd., three months ended Dec. 31: 1972, $439,000, 7.5 cents a share; 1971, no comparable figures.

Northern and Central Gas Corp., year ended Dec. 31: 1972 $17,639,000, $1.04 a share; 1971, $15,858,000, 99 cents.

Northgate Exploration Ltd., year ended Dec. 31: 1972, $3,061,000 profit, 51 cents a share; 1971, $1,306,000 loss, 22 cents.

Interim Listings

FRIDAY

	Bid	Ask		Bid	Ask
Abaca	37	39	Gt World	25	—
Abelia	12	15	Gulf Tltn	15	25
Able Ex	6½	8	Hertz In	17	21
Aplom	21	27	Highld Q	39	—
Alakon	8½	9	Hobo Ck	37	38
Albernl	36	40	Hiberg	9	12
Alvila	8½	9½	Honda M	27	30
Alam R	4	4½	Ht Basin	6	8
Ambas M	4	4½	Junipr	20	22
Amber R	16	18	Kaza	15	25
Anglo Wt	4	5	Kiglen	12	14
A Res Lt	46	50	Kendal M	57	60
Arin P	18	20	Kismet	40	42
Aselo In	6	8	Komo Ex	8	11½
Athena	10	14	Lewes R	—	5
Balfour	50	—	L M Mts	45	—
Bt Mine	35	45	Low Val	12½	14½
Belcara	73	75	Lucky S	7	—
Bev Cal	30	35	McLeod	18	25
Bonus R	41	—	Mid Nrth	11	13
Boru M	40	—	Milestn	12	20
Bt Expl	32	35	Mol Mac	5	6
Bwster	12	—	Mtana M	8½	10
B Ovrtn	18	20	Mt Hyld	—	12
Buckey	54	55	Mt Sick	18	20
Cairn M	24	25	Nat Lake	4	9
Can Base	13	19	Nicola C	25	50
Canwex	45	49	Nison M	21	24
Crdwel	10	14	Norstr	25	30
Carolin	60	65	Panthr	10	20
Clenger	40	41	Payst R	8	11
Coast Int	30	35	Perry R	61	62
Corby M	30	—	Plaza R	53	55
Cmand R	11½	13	Pr Stewrt	42	45
Coniur	9½	11	Pcess	77	87
C Altair	43	47	Prism	15	21
Cons Cv	7	10	QC Expl	14	19
C M Mns	50	52	Remar R	17	20
Cop Lk	63	64	Rchwd	110	150
Corval R	28	30	Rmrck	17	20
Coynx D	43	45	Robt M	43	45
Darsi	8	9	Robina	32	37
Dictatr	6	7	S Jacint	10	16
Donna	9½	10	Shasta	65	70
Dchestr	10	16	Silmnc	20½	22
Dorita	9	15	Skat R	175	180
Dynamo	18	20	S Mines	6	10
Eagle B	31	33	Specltr	72	78
Erin Ex	18	20	Stelako	8½	10
Ftune Isl	20	—	Sunrise	7	10
Gvestn	120	122	Swint Lk	—	12
Gary M	13	16	Tandm	90	99
Geoast	150	160	Tanzila	15	17
G Dyne	100	104	Teknol	16	20
G Star	60	—	Trnigan	45	55
Gt Met	19	24	Univers	70	75
Glyon	6	9	Vanalta	29	30
Gremar	14	—	Victor M	5½	6
Gndora	13	—	W Stndrd	10	15
Gd Prix	67	—	Wpsaw	11	16

business

GM Canada

General Motors of Canada Ltd. reports net profit of $94 million on sales of $2.47 billion in 1972.

The income figure is a record, topping the $80 million reported a year earlier on sales of $2.50 billion. Net income as a percentage of sales was 3.8 in 1972 and 3.2 in 1971.

General Motors of Canada Ltd. is a wholly-owned subsidiary of the United States parent.

President John Baker said 1972 retail sales by GM's Canadian dealers increased by more than 11 per cent over 1971.

GM's Canadian plants produced a total of 459,128 vehicles and 172,0000 were imported. Of these, 351,000 were sold in Canada, 250,000 were sold in Canada, 255,000 were shipped to the U.S. and 25,000 were exported other countries. U.S. anbd 25,00 were exported to other countries.

He forecast a bright 1973 with a gain of about five per cent in sales.

Finning

Finning Tractor and Equipment Co. Ltd. reports a 38 per cent increase in revenue last year to $126,622,000, compared with $91,707,000 in 1971.

Net income increased to $5,084,000 or $1.31 a share from $3,286,000 or .84 a share.

Selkirk

Selkirk Holdings Ltd., which owns or has interests in seven radio and three television stations, reports unaudited net earnings of $3,125,000 in 1972.

This compared with $2 million in 1971. Gross revenues were up to $21,948,000 against $19,237,000 in the previous year.

Earnings were 77.7 cents a share in 1972, up from 49.74 cents in 1971.

Selkirk Holdings owns radio stations CJVI Victoria, CKWX, Vancouver, CJIB, Vernon, CFAC Calgary, CJCA Edmonton, CJOC Lethbridge and has an interest in CFGP Grande Prairie.

Its other holdings include CFAC-TV Calgary, CJOC-TV Lethbridge and CHCH-TV Hamilton.

Westburne

Westburne International Industries Ltd. reports earnings of $3,099,000 or $1.02 a share for the nine months ended Dec. 31, more than double the $1,460,000 or 48 cents in the corresponding 1971 period.

Sales for the nine months totalled $128,790,000 compared with $94,131,000 in 1971.

The company says in a report to shareholders that "with increased exploration activity resulting from the North American energy crisis, high rig utilization with its resultant profits should continue during the last quarter and the coming year."

CALGARY

FRIDAY

Stock	Sales	High	Low	Close	Net Ch'ge
Industrials					
KSF Chem	100	100	100	100	+20
Pk Beef	700	46	46	46	+1
Oils					
Calvin	110	195	180	180	—15
Cdn Obas	2000	38	38	38	
Lariat	1000	75	75	75	—1
Lassiter	3900	172	170	170	
N. Cont.	2000	2	2	2	
Petromns	1500	30	30	30	
Republic	7400	105	100	105	+2
Sastex	6500	10	8	8	—2
Tyln Rich	500	15	15	15	
Universl	6700	220	210	215	—5
Mines					
Calcrp	5000	10	10	10	
C S Encalcp	5000	10	10	10	
CUL	9500	40	39	40	+2
Duke	2000	35	35	35	—1
Flin Flon	2000	27	27	27	
Jetex	500	90	90	90	
Matrix	1000	30	30	30	—3
Rapid River	1000	15	15	15	

TRADE YOUR HOME FOR A CONDOMINIUM SUITE OR TOWNHOUSE

FINEST RESIDENTIAL LOCATIONS: Oak Bay and Dallas Road Seafront, Oak Bay Village, Lansdowne, Fairfield, Gordon Head.

PRICES:
1 Bedroom from $16,200
2 Bedrooms from $19,750
3 Bedrooms from $31,400

OPEN TO VIEW MON. - SAT., 2-4

1. PAKINGTON MANOR 1012 PAKINGTON
2. HYCROFT ARMS 1137 FAIRFIELD RD.
3. MARQUEE COURT 2095 OAK BAY AVE.

View by Appointment Only

1. 360 DALLAS RD. Seafront — 2 Bedrooms, 1½ Bathrooms
2. DEAN HOUSE 1875 LANSDOWNE RD. 1 Bedroom and Den Suites
3. VILLAGE PARK TOWNHOUSES 3987 GORDON HEAD RD.

"Victoria's Leading" "Condominium" "BROKERS"
TELEPHONE 592-2407
Whyte & Gower
Oak Bay Properties Ltd.
2227 Oak Bay Ave.

BROWN BROS. ON BLANSHARD
By Appointment

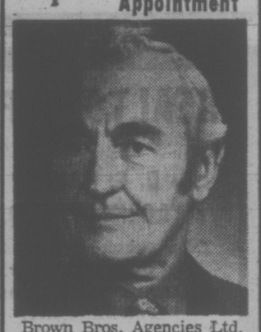

Brown Bros. Agencies Ltd. extend a warm welcome to
ALAN U. POTTER
Specializing in Commercial and Revenue Properties
Phone 385-8771
(Anytime)
"Since 1918"

ONLY $63,000.00
SOUTH OAK BAY
SPECTACULAR VIEW

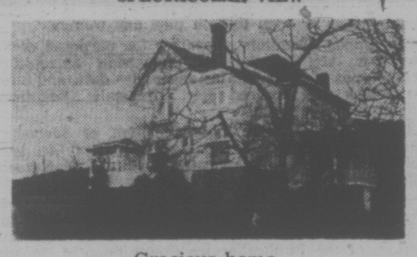

Gracious home.
Lot approximately 50,000 sq. ft.
Swimming pool, 35x18.
5 Bedrooms, 3 washrooms.
Recreation room.
View by appointment only.
W. G. MOORE
Res. 658-8681 Office 477-1841
BLOCK BROS. REALTY

IF YOU'RE GOING TO
LEASE LEASE
THE CORNELL WAY
FROM
CHEVY VEGA TO CADILLAC AND CHEVY TRUCKS
See
TONY McMANUS
CORNELL
3050 DOUGLAS 385-5777

OCEAN FRONT LUXURY

All Homes Face Ocean
1600 Sq. Ft. Of Luxury
2 Bedrooms
1½ Baths

5 Minutes to Downtown Victoria
2 Blocks to Shopping
1 Block to Bus

CASA VALDES 1540 Dallas Rd.
ONLY FIVE APARTMENT HOMES LEFT!
Sixteen Hundred Sq. Ft. of luxury living. Price includes choice of broadloom, Decor and Lighting, 6 major brand name appliances and covered parking. Magnificent views of ocean, Olympic Mountains, Bay and Shoreline. From $42,500. One left at $33,000. Fireplaces. Balconies back and front and only 30 steps to the rolling surf for bracing seaside walks.
OPEN HOUSE DAILY 12:00 to 4:30 P.M.
CADBORO BAY REALTY
477-1009 477-9511

Cadboro Bay Waterfront Executive Family Home

We are pleased to offer one of Victoria's most delightful executive homes for your consideration. Approx. 1.4 acres of prime Cadboro Bay waterfront, and a truly impressive four-bedroom family home that boasts an enclosed 16x34 heated automatic swimming pool—sauna and steam room. Solid teak cabinetry in the kitchen and dining room, a cosy family room, and—oh yes—tennis courts, double garage, and greenhouses.

FOR SALE Royal Trust "THE SIGN THAT SELLS"

All this and many more pleasant surprises await you when you inspect this truly impressive home. Offered at below replacement cost, at $159,000.00. MLS.

Call Glen or Marg McGregor
384-8001 or Res. 477-3675
THE ROYAL TRUST CO.

WANTED BY PRIVATE PURCHASER

Seaview House, Greater Victoria or Saanich Peninsula. Large living room, and kitchen with ample eating area, two bedrooms, two baths (master en suite).
Must be spacious and of superior quality construction. Would consider building lot or small acreage. Mid-summer possession. Give room sizes, address and cash price in reply to
Victoria Press, Box 311

CLIENT SERVICES REPRESENTATIVE

The Royal Trust Company has an immediate opening for a Client Services Representative to market its services.

Applicants for this position should have experience in the sales field and/or trust company or banking related fields. The successful candidate must possess the potential for further advancement.

Salary will be commensurate with experience, and a very progressive Company benefit program is available.

Location: Victoria, B.C.

Please reply, with your resume, to Victoria Press, Box 327. All replies will be held in strict confidence.

THE ROYAL TRUST CO.

We List and Sell Multiple Listings! MLS MULTIPLE LISTING SERVICE
BUYERS are WAITING
With Cash For Your Home!

★ Active Effort
★ Real Selling Power
★ Businesslike Methods

Take advantage of the current situation. Good cash buyers are waiting. List with Johnston for active selling effort from an experienced team. Call now for a sales valuation of your home.

Dial 385-2471 for a Johnston Realtor . . .
Simon Flett
Ken Robinson
Mrs. Helen Webb
Bill McCulloch
Frank Beamish
J. Cam Baxter
Hugh Yerex
Jack Betts

JOHNSTON & CO. LTD.
1306 Broad Street
Since 1903

VILLAGE PARK TOWNHOUSES
3987 GORDON HEAD RD.
NOW RENTING
New 3-bedroom homes in pleasant park-like surroundings. Full basement, fireplaces, wall to wall carpets throughout. Drapes, stove and fridge supplied. Rec. room, enclosed swimming pool and sauna, 2 parking spaces, covered. Close to all schools. Rents from $275. Inquire at rental office, unit 6, or phone 477-1463.
OPEN WEEKENDS

12 SUITES
Built 1968
Excellent Location.
3 Years — No Vacancy.
Individual Entrances.
Minimal Caretaking and Maintenance.
Good Return on Capital.
Hedge Against Inflation.
$138,000.00
G. F. Weston
385-1431
Quadra Realty Ltd.

MANAGEMENT OPPORTUNITIES
SCOTIA BANK

Has attractive openings for ambitious and aggressive individuals who are capable of rapid advancement and willing to accept responsibility.

Salary commensurate with experience. Representatives of this office will be interviewing interested applicants in Victoria on February 26th.

If your previous employment includes consumer lending, finance or other business experience and you are interested in people and willing to meet the challenge of changing your working and living environment please apply in writing, attaching your resume, or call this office collect for further information.

S. H. Marinoske J. B. Miller

THE BANK OF NOVA SCOTIA
608-602 West Hastings St., Vancouver 2, B.C.
Phone: 684-0272 Local 185 or 186.

An Authentic Carriage House in the Heart of Rockland
A New Exclusive Listing

$59,500
This unique home oozing with charm, was restored with quality by a British architect in 1936, for himself and has since been preserved, cherished and improved . . . there are 3 bedrooms, raised living room, separate dining room, entrancing, large entrance hall, 2½ bathrooms, playroom and "Gourmet" knotty pine kitchen! A unique home (even in Victoria!) by Government House. Olympic views and almost total seclusion within 5 minutes from downtown. A house for the connoisseur!!
Owners leaving the city, or would never sell!
FOR DETAILS AND APPOINTMENT, MRS. BAXTER, 385-3435 ANYTIME
P.R. BROWN & SONS, LIMITED